The Chicago Daily Tribune.

THE WORLD'S GREATEST NEWSPAPER

FINAL EDITION

VOLUME LXXVIII.—NO. 39. C. [COPYRIGHT, 1919, BY THE TRIBUNE COMPANY.] FRIDAY, FEBRUARY 14, 1919.—24 PAGES. THIS PAPER CONSISTS OF TWO SECTIONS—SECTION ONE. * * PRICE TWO CENTS IN CHICAGO AND SUBURBS. ELSEWHERE THREE CENTS

GERMAN ARMY TO DISBAND

SENATE TO AIR ARMY TRIALS AS INQUISITION

Told Courts Martial Are Cruel; Baker to Be Called.

BY ARTHUR SEARS HENNING.

Washington, D. C., Feb. 13.—[Special.]—An exposure [illegible] Gen. Samuel T. Ansell, assistant judge advocate general of the army, of the injustice of courts martial under the administration of Secretary of War Baker, which is alleged to have sent hundreds, if not thousands, of enlisted men to the penitentiary illegally convicted or sentenced to unduly severe punishment for trivial offenses stirred the military affairs committee of the senate today.

Gen. Ansell, who himself braves punishment for his temerity in uncovering the scandal, pronounced "shocking" and "intolerable" the methods of administering military justice during the war. The committee summoned the general to testify in connection with Chairman Chamberlain's bill to reform the system of military justice.

To Call Crowder and Baker.

Judge Advocate General Crowder, whose reappointment was sent to the senate today and immediately confirmed, also will be called before the committee, as will be Secretary of War Baker.

As Gen. Ansell detailed case after case of the injustice and harsh treatment accorded enlisted men tried by court martial the indignation of the members of the committee—Democrats as well as Republicans—was evinced by explosive utterances.

Practically all of the members are strong believers in adequate preparedness and they are fearful that the practices of the courts martial, unless exposed and checked, will have a disastrous effect on the future national defense program.

Nonpartisan Resentment.

"We haven't struck bottom yet," said Senator Chamberlain as the committee recessed tonight.

"I can see now why it is so difficult for us to get an adequate army in a peace time," said Senator Thomas, Democrat.

In the midst of the hearing the authority of the secretary of war to reopen the conscientious objectors, as he has been doing recently, was questioned and the committee determined to summon Mr. Baker to explain.

Conscientious Objectors.

Senator Frelinghuysen had been moved to comment upon the strange contrast between Mr. Baker's attitude in upholding a court-martial system resulting in illegal and inhumane punishments while evincing so tender a regard for the men who had refused to fight for their country. He told committee he is receiving numbers of letters from troops in camps complaining that the conscientious objectors are being dealt with lightly, and they are being discharged and sent home with a "a new suit of clothes and $100 in money, and a bouquet."

"What has been the policy of the war department toward the conscientious objectors?" asked Senator Frelinghuysen. "Had the secretary of war authority to release these men?"

"May I be excused from answering?" Gen. Ansell asked. "It would be embarrassing."

"The secretary of war can tell us about it. We'll have him up here to ask him," Senator Chamberlain said.

Ansell Cites Punishment.

Here are a few of the many cases cited by Gen. Ansell as disclosing the system of punishment in vogue during the war:

The death penalty was imposed upon an American soldier in France who was guilty to a charge of refusing to obey an order to drill. The soldier pleaded he was ill and physically unable to drill. The military authorities hesitated upon execution of the sentence, but the man was saved by executive clemency.

A court martial, sitting in this country imposed the death penalty inflicted upon a soldier who went to the bedside of his dying father without leave, returning to duty as soon as his father died. The man was saved by intervention from Washington.

Dishonorable discharge, forfeiture of pay and forty years' imprisonment, later reduced to ten years, was the sentence pronounced upon a man for absenting himself without leave.

A private who went home without

(Continued on page 4, column 1.)

ARREST 'BANKER' TO SAVE HIM; HIS ASSETS ARE $1.40

Police Uncover Odd Financing; Many Claim Losses.

John Regina, Italian banker, real estate man, steamship ticket agent, etc., was arrested last night. It is expected that charges will be filed this morning charging him with taking money by wholesale from confiding countrymen.

Michael Riccio, alleged to have operated with Regina, is a fugitive. The denouement came quickly when the unmasking once started. According to an angry mob of Italians last night it is a strange story of confidence misplaced.

Night before last Detective Sergeants Paul Riccio and Michael Devito of Chief of Detectives Mooney's Italian squad were walking near Halsted and Taylor streets. They heard a group of men talking excitedly in Italian.

Threats of Death and Revenge.

"I'll get my revenge. I'll kill him," said one.

"I'm going home to get my gun now," said one.

The detectives accosted the group and began to ask questions.

"Who is this man, and what is wrong?" they asked.

"John Regina, the big banker," they were told, "He has swindled us out of our savings. He has taken our money, our Liberty bonds, our war savings stamps."

The detectives started an investigation. They found that John Regina was in reality the son of Joseph Ragone of Naples, a high judge in Italy and one of that country's foremost legal minds.

Business of Many Angles.

John Regina recently opened offices in the heart of the Italian colony in Chicago. He called his place of business "The Regina Exchange."

He told Italians in Chicago he came from Los Angeles. He set himself up, they say, as a private banker, dealer in steamship tickets and foreign exchange, and as an importer of wines.

They say he posed as having "influence"; that he could get passports for Italy, for a price; that he could get sons of Italians out of the United States army, for a price. He visited not only the Italians of Chicago, but the Italian colonies of Gary, North Chicago, Waukegan, and Racine.

He preached in Italian in a church, for $20 a sermon. He was cultivated and spoke the various dialects of Italy.

They say that back in the old country Regina had married Sophia Esposita, daughter of Nicholas Esposita, of Naples. Her father is keeper of Café Grande, said to be one of the celebrated eating places in Italy.

In spite of the fact, the detectives say, that Regina has taken thousands of dollars from his countrymen in Chicago, his family was found yesterday in want. They are living at 737 South Leavitt street. The wife is ill, in bed. She had 70 cents. There are seven children.

All He Had Was $1.40.

When the detectives arrested Regina he said all the money he had was $1.40. That's how the family got the 70 cents; one-half of it. They took him to his bank. Then came deputy sheriffs and took the furniture of Regina's office.

"I have 10,000 lire in Italy. I will cable for it. I will make good. Protect me," said Regina.

Some Who Listed Losses.

Among those who listed losses with the detectives yesterday are:

Antonio Esposita, 71 years old, 710 Shoito street, wanted to get passage back to Italy to die, $420.

G. Carafello, grocer, 773 West Taylor street, $50.

Tom Curcio, 701 De Koven street, $137.

G. Espano, grocer, 770 West Taylor street, $200 Liberty bonds.

Nicholas Dragonetti, 1112 Jefferson street, $130.

Eugeno Giulino, 740 West Ohio street, $75.

Ailleo Lucia, 91 Sheridan road, North Chicago, $100.

Antonio Patuta, 1103 South Desplaines street, $50 war savings stamps.

Tony Patrino, 732 West Taylor street, $380.

G. Saloma, 814 West Polk street, owner of the Roma Pavilion, $100.

The Italians will charge Regina with confidence game, larceny by bailee, and larceny by embezzlement.

AMBASSADOR OF UKRAINE TO U. S. HELD IN VIENNA

VIENNA, Feb. 13.—[By the Associated Press.]—The designated ambassador of the Ukraine to the United States, Dr. Eugene Holitzinsky of Kiev, has been halted here on his voyage to America, having been unable to secure passports. The French and other officials are not willing to let Dr. Holitzinsky pass until he receives permission to do so from the United States government. He has applied for this permission, but as his country has not been recognized by the United States it is thought possible he will not secure the required papers.

VALENTINES

50-MILE WIND BRINGING SNOW

Storm in West Headed for Chicago; Mercury Will Go Down.

A fifty mile wind, accompanied by snow, is due to arrive in Chicago early this morning. There will be a steady drop in temperature, the minimum, about 20 degrees above zero, to be reached Saturday.

This was the forecast last night of the United States weather bureau in announcing the approach of a storm that developed on the northwestern Pacific coast and has been moving steadily eastward since Monday.

Yesterday it centered over Nebraska, Missouri, and Kansas. Telegraph and telephone wires were razed by the wind and the snow, seriously impeded railroad traffic. Some towns were isolated. Passenger trains ran with two engines bucking the drifts in South Dakota. Travel on country roads was abandoned.

Rain to Turn to Snow.

The storm center was reported late last night over southeastern Iowa, around Keokuk and Davenport, and moving steadily toward Chicago.

Incidentally it was learned last night that this has been the second warmest winter recorded here since the weather bureau was established in 1871. The comparisons are based on the excess of temperature above the daily normal, the readings beginning on Nov. 1.

Cannot Beat '77 Record.

The warmest winter was in 1877-78, when the excess temperature was $23 degrees. The excess to date this winter has been 694 degrees. It was stated at the weather bureau that the record of 1877-78 could not be equaled this year.

There has been practically no winter weather—as Chicago understands it—since the week following Jan. 1 this year. Much of the time the temperature has been considerably above freezing.

Heiress Flees New York to Dodge Marriage Offers

New York, Feb. 13.—[Special.]—Miss Alice Antoinette De Lamar, the 23 year old heiress who received in the will of her father, the late J. R. De Lamar, mysterious mining magnate, an income from a $10,000,000 trust fund, was forced to flee from New York, the city of her birth, to rid herself of fortune hunters who desired to marry her, according to information given by one of her inimate friends today. The heiress has gone to Honolulu.

GLASS ASKS LAW TO CURB 'SHADY' STOCK SELLING

Washington, D. C., Feb. 13.—Drastic legislation to protect the government in its financial operations and the people of the United States from "threatened grave injury" growing out of the issuance of securities of doubtful worth was asked of congress today by Secretary Glass.

In a letter to Chairman Kitchin of the house ways and means committee, Mr. Glass urged early enactment of a law drawn by the capital issues committee, which would require all corporations or persons desiring to sell stock through the mails or through advertisements in newspapers circulated through the mails to file with the secretary comprehensive statements concerning the stock.

It also would make the persons required to sign the statements personally responsible for any falsity therein. Willful violation of the act would be punishable by fine of $5,000, or imprisonment of one year, or both, and persons suffering from intentional misrepresentations in the statements could recover damages.

Raid Seattle I. W. W.; Forty Prisoners Taken

Seattle, Feb. 13.—Four men declared to have been leaders in distributing revolutionary and I. W. W. propaganda during Seattle's general strike were in jail here tonight and warrants were out for several others charging criminal anarchy following three raids in which thirty-three additional men were arrested, and are being held for investigation.

THE WEATHER

FRIDAY, FEBRUARY 14, 1919.

Sunrise, 6:47 a. m.; sunset, 5:22 p. m. Moon sets, 6:14 a. m.

Chicago and vicinity—Rain, turning to snow, and colder Friday; Saturday probably fair; strong westerly winds Friday, diminishing by night.

Illinois—Snow flurries and colder Friday; Saturday generally fair; diminishing westerly winds.

TRIBUNE BAROMETER.

TEMPERATURE IN CHICAGO
[Last 24 hours.]

MAXIMUM, 2 P. M.			43
MINIMUM, 6 A. M.			37
3 a. m.	37	11 a. m.	40
4 a. m.	38	Noon	42
5 a. m.	38	1 p. m.	42
6 a. m.	37	2 p. m.	43
7 a. m.	39	3 p. m.	42
8 a. m.	40	4 p. m.	43
9 a. m.	40	5 p. m.	43
10 a. m.	40	6 p. m.	42
7 p. m.	43		
8 p. m.	42		
9 p. m.	42		
10 p. m.	43		
11 p. m.	42		
Midnight	42		
1 a. m.	42		
2 a. m.	41		

Mean temperature for 24 hours, 40; normal for the day, 25. Excess since Jan. 1, 320 degrees.

Precipitation for 24 hours to 7 p. m., .57 inch. Deficiency since Jan. 1, 2.27 inches. Highest wind velocity, 34 miles an hour, from E. at 9:02 a. m.

SHIPPERS' ADVICE.

Protect shipments originating in or passing through Chicago to reach destination by Saturday night from temperatures as follows: North and northwest, 10 to 15; west, 15 to 20; south, 20 to 30; east, 25 to 30.

STELK ADMITS HE MAY RESIGN

Judge in Red Cross Case Considers Giving Time to Land Company.

Judge John Stelk is seriously thinking of resigning from the Municipal court bench. He admitted this last night in an interview with a TRIBUNE correspondent at Foley, Ala., where he is supervising operations of a land company of which he has become president.

He declared that he had not resigned, but he was deliberating over the question, not yet having reached a conclusion. Asked what he will do if he does resign, Judge Stelk said that he would spend his time developing a "ready made" farm proposition he has engaged in at Foley, a village in the extreme southern end of Alabama.

Gossip Has Him Quitting.

The judge's statement came as the result of gossip that he was quitting because of the embarrassment caused by the controversy in which he became involved over the arrest of Miss Elizabeth Channon and Mrs. Mary Springer, Red Cross drivers, for speeding.

The corporation counsel's office insisted upon quashing the warrant against Miss Channon and Mrs. Springer because they were engaged in government work when arrested and Assistant Corporation Counsel Righeimer was sentenced to six months in jail for contempt of court after he advised Miss Channon not to appear in court.

Judge Leaves City.

Judge Stelk then continued the contempt case until Oct. 22 and applied to Chief Justice Olson for a leave of absence until Feb. 20, which was granted. On leaving, however, he told Judge Harry Moran of Canton, Ill., who took his place, that he would not return to the city before April 1.

$250,000 THEFT BY CASHIER SHUTS PITTSBURGH BANK

Pittsburgh, Pa., Feb. 13.—With the arrest of J. S. Swartz, cashier, charged with embezzling $250,000 of its funds, the Park bank, one of the leading financial institutions of the East End, was closed this morning. It was announced that P. G. Camerson, state bank examiner, had been appointed receiver. The bank's statement on Jan. 1 showed deposits of $3,235,859.

Directors believe the doors will soon be reopened and every depositor paid in full.

$6,000,000,000 REVENUE BILL UP TO WILSON

Glass Tells Need of Making Victory Loan Success.

Washington, D. C., Feb. 13.—Final legislative action on the war revenue bill levying six billions in taxes this year and four billions yearly thereafter until revised was taken late today by the senate. Without a record vote and with but a few scattering "noes," the conference agreement on the measure was adopted as approved last Saturday by the house.

After the bill is signed by Vice President Marshall and Speaker Clark, it will be sent to the White House for approval by President Wilson after his return from France about the end of the month.

Formal approval of the bill by the president is regarded as assured and treasury officials already have laid plans for collection of taxes based upon the rates.

Glass Asks More Power.

Secretary Glass today told the house ways and means committee that it was apparent "something must be done to make the bonds or notes of the Victory Liberty loan more attractive than their predecessors" and asked that congress give him authority to fix interest rates and determine exemptions from taxation according to financial conditions existing when the loan is floated in April.

The head of the nation's financial system also urged that authority be given the War Finance corporation to make advances to exporters not to exceed $1,000,000,000 and that the purposes for which the treasury may make loans to foreign governments be broadened.

Mr. Glass said both provisions were necessary to restoration of the country's foreign trade and would be mutually helpful to this government and the allies.

Fears U. S. Will Run Short.

The secretary told the committee that at the rate disbursements were being made it was apparent that only a radical reduction in the remaining months of the fiscal year could bring the year's expenditures within the $18,000,000,000 which former Secretary McAdoo had hoped would cover the government's expenses.

Cash disbursements during the first ten days of February showed a "very gratifying decrease," but Mr. Glass pointed out that heavy payments on informal war contracts were being held up for action by congress.

With a floating debt of $5,000,000,000 in treasury certificates, increasing approximately $1,400,000,000 a month, he thought the committee would not be surprised by this recommendation for authorization of an additional $5,000,000,000 issue of bonds. There remain unused under previous legislation slightly in excess of $5,000,000,000.

No Ten Billion Issue.

"It is needless to say that the treasury does not contemplate the issue in connection with the Victory Liberty loan of any such amount of bonds as $10,000,000,000," Mr. Glass said, adding that "it seemed wise to suggest an increase to a figure which would seem to represent the maximum possible amount of the bonded debt growing out of the war."

As an alternative to the issue of bonds, he suggested authorization of an issue of notes limited to $10,000,000,000, and an increase in the maximum amount of treasury certificates from $8,000,000,000 to $10,000,000,000, not that the three items should be at all cumulative, but that the treasury should have the power to finance the government's operations in the most economical way.

Cannot Predict Conditions.

"It may be desirable to adopt all of these methods in succession," Mr. Glass said. "Conditions in April might be such that it would be wise to issue a short time note bearing a relatively high rate of interest and carrying with it the privilege of conversion into bonds bearing interest at a lower rate and having a longer maturity. On the other hand, it might be desirable to make an alternative offer of bonds and notes leaving the subscriber a choice between the two.

"I am by no means convinced that conditions will be such in April as to necessitate an increase in the interest rate over that providing in existing law to an important extent if at all, yet if I were obliged to determine now what is the lowest rate at which

(Continued on page 4, column 4.)

Ebert Order: Demobilize and Disarm

WEIMAR, Feb. 14.—Friedrich Ebert, the president of Germany, has announced to the newspaper men here that the government is arranging complete disarmament and demobilization.

DEMAND MUNITION LIST.

LONDON, Feb. 13.—A German wireless communication received here tonight says:

"The superior council of the allies demanded from the German armistice administration at Spa on Feb. 10 a declaration of all stocks of war materials available in Germany or under construction, including guns, airplanes, and motors.

"The demand was based on the attitude of the German army administration in connection with the Polish question, and the necessity of settling conditions for an extension of the armistice."

WILSON VISIONS MOBILIZED MORAL FORCE OF WORLD

PARIS, Feb. 13.—President Wilson in addressing today a delegation from the French Association for a Society of Nations, said:

"I appreciate very deeply what has been said, and I take it that the kind of suggestion is that some time after my return we should arrange a public meeting, at which, I am quite confident, we may celebrate the completion of the work, at any rate up to a certain very far advanced stage, the consummation of which we have been working and hoping for for a long time.

"It would be a very happy thing if that could be arranged. I can only say for myself that I sincerely hope it can be. I should wish to lend any assistance possible to so happy a consummation.

"I cannot help thinking of how many miracles this war has already wrought, miracles of comprehension as to our interdependence as nations and as human beings; miracles as to the removal of obstacles which seemed big, and now have grown small, in the way of active and organized cooperation of nations; in regard to the establishment and maintenance of justice.

"And the thoughts of the people having been drawn together, there has already been created a force which is not only very great, but very formidable, a force which can be rapidly mobilized, a force which is very effective when mobilized, namely the moral force of the world.

"One advantage in seeing one another and talking with one another is to find that, after all, we all think the same way.

"We may try to put the result of the thing into different forms, but we start with the same principles.

"I have often been thought of as a man more interested in principles than in practice, whereas, as a matter of fact, I can say that, in one sense, principles have never interested me. Because principles prove themselves when stated. They do not need any debate. The thing that is difficult and interesting is how to put them into practice. Large discourse is not possible on the principles, but large discourse is necessary on the matter of realizing them.

"So that, after all, principles until translated into practice are very thin and abstract, and, I may add, uninteresting things. It is not interesting to have far away visions, but it is interesting to have nearby visions of what it is possible to accomplish. And in a meeting such as you are projecting perhaps we can record the success that we shall have then achieved of putting a great principle into practice, and demonstrated that it can be put into practice, though only, let us say, five years ago it was considered an impractical dream.

"I will cooperate with great happiness in the plan that you may form after my return, and I thank you very warmly for the compliment of this personal visit."

Hunger Strike Liberates 25 Women Suffragists

Washington, D. C., Feb. 13.—Twenty-five members of the National Woman's party were released from prison today after they had served four of the five days' sentences for burning President Wilson in effigy. The women conducted a "hunger strike."

AGREE TO PEACE LEAGUE; WILL HAVE NO ARMY

Vote Is Unanimous After Defeat of French Move.

PARIS, Feb. 13.—[By the Associated Press.]—The Bourgeois proposition for an interallied military force to enforce peace was defeated by an overwhelming vote at the meeting of the society of nations commission today. The French and Czecho-Slovaks were the only representatives voting in the affirmative.

The draft of the society of nations plan was then unanimously adopted as a whole.

The final draft consists of twenty-six articles.

Won't Press Adoption.

President Wilson will personally read the draft to a plenary meeting of the peace conference tomorrow. The conference will not be asked finally to adopt it at this time.

The Japanese delegation presented an amendment providing that racial discrimination should not be tolerated in immigration laws.

Several delegates urged that this would open such a large question that great delay might ensue and the matter was dropped without a vote.

The arrangements have been completed for President Wilson's prospective departure from Paris on Friday night and his embarkation from Brest on Saturday. It is known he plans to return to France on March 15.

Make Several Changes.

The commission, according to an official communication this evening, received the report of the drafting committee this morning, with the result that several new articles have been added to the original text, and phrases changed with a view to clarification.

In one case the plan was amended so as to provide that the nations having membership in the league should pledge themselves to take up arms if necessary for the maintenance of the integrity of their respective territories. In addition to this, it has developed, the commission discarded the idea of virtually making the society of nations a superstate.

Japan Obdurate on Islands.

Japan has not yet agreed to the plan for making her a mandatory for the Caroline and Marshall islands. While the other powers have practically agreed to the mandatory principle and are willing to accept direction of the various German colonies, Japan desires a more complete definition of the plan under which the two groups of Pacific islands will be intrusted to her and a more complete statement of the kind of international control and supervision.

A Japanese delegate said today the Japanese have great pride in their achievements in the Pacific and feel that as a reward they should be permitted to extend their culture and civilization to the two groups of islands inhabited by undeveloped peoples.

If the society of nations desires standardization and unification of development of the captured German colonies which would prevent Japan from giving a distinctly Japanese character to the Marshall and Caroline islands, the plan would not be acceptable to Japan, as it would hurt the national pride of her people, the delegate said.

Await China's "Assent."

The Havas agency says it has been informed by the Japanese delegation to the peace conference that the announcement that Baron Makino, senior Japanese delegate, had received an order to publish certain agreements concluded between China and Japan is premature. Conformably to diplomatic usages, says the delegation, Japan has asked China's consent to the publication of these agreements, but the Peking government has not yet forwarded its reply.

The Japanese delegation insists upon the fact that it is not a question of secret treaties, of which none has ever been concluded between the two countries, but simply of "accords."

TRUCE OFFERS REWARD

BY CHARLES A. SELDEN.

Chicago Tribune-New York Times Cable.
[Copyright: 1919.]

PARIS, Feb. 13.—In the new terms for the armistice which will be presented to Germany next Monday for acceptance and have been agreed upon

by the allies, two new conditions are imposed. One is that Germany must suspend all military activity in Posen against the Poles; the other, that Germany demobilize her military forces to twenty or twenty-five divisions under arms.

Another important decision, which indicates that the American ideas have once more prevailed over the extreme French desire to crush Germany, is that Germany is to be told that if she conforms to all the old and new armistice conditions the blockade will be slackened and she will be helped to that extent in getting materials needed for the resumption of normal industrial life. If she continues to evade the terms the present blockade conditions will continue.

Action at Weimar.

It is taken for granted that the German armistice commission will ask for time to submit the terms to the Ebert government at Weimar. There is no doubt in Paris that the terms and all conditions will be accepted.

The new clauses relative to withdrawal of the German troops in Posen is based on the assumption that the peace conference will restore that territory to the new Polish nation.

Also Germany is to be told peremptorily that she must cease evading the terms of the original armistice relative to the delivery to the allies of submarines, railroad equipment, airplanes and shipping. Probably she will also be ordered to assemble all her gold reserve at Frankfort.

Upon reaching the conclusion of the armistice as outlined above, the supreme war council took up the matter of determining the final assignment of the American and allied troops in Turkey, Asia, and occupied European territory.

The total figure tentatively fixed by Marshal Foch as required from all the powers concerned to do the necessary occupation work is 1,800,000. Demobilization is now progressing on that basis.

JUGO-SLAV ISSUE

PARIS, Feb. 13.—[By the Associated Press.]—The proposed arbitration of the Italian-Jugo-Slav frontier question is for the moment in abeyance. The Italian premier, Vittorio Orlando, has informed President Wilson that his delegation was agreed it would be impossible to make a decision on the arbitration proposal which the Jugo-Slavs have presented, asking President Wilson to be arbiter, without consulting the king and the cabinet and, perhaps, parliament.

President Wilson today received a deputation from Fiume, the big Hungarian seaport on the Adriatic, who claimed Fiume should be united to Italy.

The supreme council this afternoon heard the Rev. Howard S. Bliss, president of the American college at Beirut, and Chekri Gahem, president of the Syrian national committee.

U. S. ON REPARATION

PARIS, Feb. 13.—[By Associated Press.]—The commission on reparation, the official press bureau reports, continued its examination this morning of the principles on which the right to reparation is based. A. W. Dulles for the United States and Lord Sumner for Great Britain explained the points of view of the British and American delegations. The secretary of the commission was ordered to amalgamate all lists into one for presentation to the commission next Monday.

Must Pay Cost.

LONDON, Feb. 13.—The British delegates at the peace conference have been definitely instructed to claim an indemnity which will include the cost of the war as well as the damage actually caused, it was announced in the house of commons today by Andrew Bonar Law, government leader in the commons, in reply to a question.

WHAT OF INDIA IN ENDING WORLD WOE? ASKS HINDU

"You talk much of the woes and misery of Belgium, Alsace-Lorraine, and Ireland—but what of India?" was the question asked and answered by Anant M. Gurjar, Hindu economic and political student, in a lecture before the Y. M. C. A. World Problems forum at the University of Chicago yesterday.

"India was the richest country in the world before the British came," said Mr. Gurjar. "India today is at the mercy of her rulers. She is taxed without representation. Egypt is the same. In 100 years of British rule India has been bled white and 19,000,000 deaths have been caused by famine and starvation.

"The British have annihilated the native industries in order to cart British products into the country."

DODGE BROTHERS TO LEND MILLION ON HOUSING PLAN

Benton Harbor, Mich., Feb. 13.—[Special.]—Horace and Thomas Dodge, Detroit automobile manufacturers, have offered to loan a million dollars to Niles for the building of houses that some six hundred families, to be brought there when the Michigan Central moves its division headquarters from Michigan City to Niles, may be properly housed.

It has been decided to have the city council appoint a municipal agent who will have direct supervision over the spending of the money.

The plan is to lend money to any house building contractors who desire to erect houses in Niles. The Dodges will lend two-thirds of the cost of each house. The Dodges formerly lived in Niles.

MARTHA WASHINGTON'S FAVORITE PORTRAIT OF GEORGE WASHINGTON FREE—With Next Sunday's Tribune

The Chicago Tribune.
THE WORLD'S GREATEST NEWSPAPER

Vol. LXXVIII. Friday, Feb. 14. No. 39.

Published daily at No. 7 South Dearborn Street, Chicago, Illinois.
Mail Subscription Price—Daily with Sunday for one year—$10.00.
Entered as Second Class Matter, June 3, 1908, at the Postoffice at Chicago, Illinois, under act of March 3, 1879.

BRITAIN ACTIVE FOR ITS TOILERS, BONAR LAW SAYS

Speaks for Premier on Labor Amendment in Commons.

LONDON, Feb. 13.—It had been expected that Premier Lloyd George would intervene in the labor debate in the house of commons today, but Andrew Bonar Law explained that the Premier had asked him to speak instead.

He proceeded to beg the house not to force a division on the labor amendment, because, he said, it would be a bad thing thus to suggest that the government was doing nothing to deal with the industrial situation. It was not fair, he added, to suggest that the government was neglecting one of its chief duties.

Denies Favor to Profiteer.

He denied that the government had shown a tenderness for profiteers. On the contrary, prices had been controlled or fixed in every direction, and one effect of a heavy excess profits duty likely would be an absence of working capital, which would be dangerous to the country in trade competition. He announced the government's willingness to make any award to the miners retroactive.

Counsels Cool Heads.

He believed that if the people kept their heads there would be no great danger of serious unemployment. The demand for commodities of all kinds would prevent that. The dangers he foresaw were lack of credit and fear to engage in new enterprises.

The debate was opened by William Brace, labor member for South Glamorgan, who moved the official Labor party amendment in reply to the speech from the throne.

The amendment expresses regret at the absence of any mention in the speech of a definite proposal for dealing with the present cause of industrial unrest. The amendment was defeated, 311 to 59.

Failed to Settle Cases.

Mr. Brace declared that not a little of the responsibility for the unrest lay in the failure to give responsible trade union officials such settlements by negotiation as they were entitled to receive, and in the granting of concessions regarding terms after unofficial stoppages of work, which concessions had been refused to trade union leaders before the stoppages.

Organized labor, the member said, stood strongly for the settlement of disputes by consultation and conciliation. The real cause of the present unrest, he declared, was an accumulation of unsettled grievances. He contended that if the situation created by this unrest was to be remedied the government must go to the root of the matter and nationalize the land, the railways, and the mines.

Upheaval Is Imminent.

J. H. Thomas, general secretary of th National Union of Railway Men, in seconding the amendment said he had no hesitation in saying that the difficulties with the miners, railway men, and transport workers were so serious that the country might at any moment be plunged into one of the greatest industrial upheavals ever known. He asserted that there were a million men and women unemployed.

"Unauthorized strikes cannot and must not be tolerated under any circumstances," is the declaration of the parliamentary committee of the Trades Union congress in a manifesto dealing with the recent Clyde and railway strikes, and addressed to all affiliated societies in Great Britain.

OCEAN STEAMSHIP MOVEMENTS.

Arrived.	Port.
SEATTLE	New York
TARANTIA	New York
MERDIJK (previously)	Rotterdam
MANCHURIA (previously)	Brest
GOENTOER (previously)	Liverpool
FINLAND	New York
NIAGARA	Bordeaux
STAVENGERFJORD	Bergen
GIUSEPPE VERDI	Gibraltar
ESSEQUIBO	Liverpool
MINNEDOSA	Liverpool
SHINYO MARU	Yokohama
COLOMBIA (previously)	Shanghai
TECUMSEH	Shanghai

Sailed.	Port.
LA TOURAINE (previously)	Havre
UBIER (previously)	Rotterdam
CHICAGO MARU	Yokohama
ATSUTA MARU	Yokohama
ECUADOR	Yokohama
EASTERN LIGHT	Norfolk
ZACA	Norfolk
ROTTERDAM	Brest
KOFUKA MARU	Yokohama

SPECIAL SALE
LAST TWO DAYS
All $40 to $65
Suits and Coats
Tailored to Your Measure
$30 to $45

Your choice of Tricotines, Poiret Twill, Serges, Broadcloths, Silvertones and many other novelties.
Perfect Fit
Satisfaction Assured
Congress Ladies' Tailors
1202 North American Bldg.
N. W. Cor. State and Monroe
Phone Central 978

ROUMANIA SCENE OF REVOLUTION

Revolution has broken out in Roumania and serious riots have occurred in Bucharest and other cities. While trying to flee from the capital to Jassy (1) King Ferdinand was shot.

The king and the royal family returned from Jassy Dec. 3. After Bucharest was taken by the Germans in 1916 Jassy was the capital of Roumania. There is much disorder and bolshevik activity in Roumania, it is reported.

The shaded portions of the map show the provinces which the Roumanians hope to incorporate into a greater Roumania. They are Bessarabia, a Russian province; Bukowina, a former Austrian province, and Banat and Transylvania, which were a part of Hungary. The Roumanians claim that these lands are populated chiefly by people of Roumanian descent.

YANKEES MARCH 30 MILES; BEAT OFF BOLSHEVIKI

ARCHANGEL, Feb. 12.—Delayed.—[By the Associated Press.]—American reinforcements, marching over thirty miles of a forest trail, reached the hard pressed British and Russians in the region of Sredmakrenga yesterday. The result was that the bolsheviki, who had been launching strong attacks in this region, retired to the southward, apparently abandoning their offensive move.

An official statement regarding the Kadish fighting says:

"On Tuesday afternoon we gallantly repulsed a strong bolshevik attack against Kadish. The situation is considered more satisfactory."

Try to Kill Lenine.

LONDON, Feb. 13.—[By United Press.]—Refugees from Moscow report that a recent attempt to assassinate Premier Lenine was frustrated, according to a dispatch received from the Stockholm correspondent of the Morning Post today. Lenine is said to have escaped without injury, but his chauffeur was seriously wounded. The assailants were executed, the correspondent said.

Letts and Esthonians Accept Marmora Offer

PARIS, Feb. 12.—[Delayed.]—The Lettish republic, in accepting the invitation of the peace conference to attend a conference at Princes island, in the Sea of Marmora, states that as a proviso to its acceptance the Russian soviet government must withdraw its forces from Letvia and cease all offensive military measures.

The Esthonian government, in its acceptance, states that it does not consider it is a part of the Russian soviet republic.

Aland Islands Desire to Fly Swedish Flag

PARIS, Feb. 13.—A delegation from the Aland islands, comprising three members of the diet and secretary, had a hearing today before Henry White of the American commission in furtherance of the desire for the annexation of the islands to Sweden, thus restoring the old status.

PUT HAMBURG IN STATE OF SIEGE; SEIZE ALL ARMS

BASEL, Switzerland, Feb. 13.—A state of siege has been declared at Hamburg, Germany, until the people of that city have surrendered all arms in their possession. Patrols, demanding these arms, are taking action against those who resist.

Gustave Noske, minister in charge of military affairs in the Ebert cabinet has telegraphed to the president of the soldiers' council at Hamburg, saying that he will not take military measures against that city as the Soldiers and Workmen's council is restoring order.

20,000 Berlin Clerks Strike.

BERLIN, Feb. 12.—[Via Copenhagen, Feb. 13.]—Twenty thousand store employés in Berlin have gone on strike for higher wages.

Spartacans are indulging in promiscuous firing in the newspaper quarter.

Suspend Offensive on Poles.

ZURICH, Feb. 13.—The German offensive against the Poles has been suspended, Berlin newspapers say.

[The German government has been preparing for an offensive movement against the Poles under the supreme command of Field Marshal von Hindenburg. A recent unconfirmed report from Paris said Marshal Foch had ordered the Poles and Germans to cease hostilities.]

Italy Retakes Masterpieces Stolen by Austrian Hordes

VIENNA, Feb. 12.—[By the Associated Press.]—Delayed.—The government of German-Austria is turning over to the Italians, under protest, paintings which the Italian government claims were taken from occupied Italian territory by the Austro-Hungarian armies. Among the paintings are the "Madonna of the Orange Tree," by Giovanni Battista; Carpaccio's "Christ," Tintoretto's "Philosopher," two altar pieces by Veronese, and one of Bastiani's best canvases. Some of these paintings were found in the Imperial Art museum and one at Eckartsau castle, where former Emperor Charles is living. The first lot of sixty-four paintings is being prepared for shipment to Italy under military escort.

ROUMANIA IS TORN BY REVOLT; KING WOUNDED

Riots at Bucharest and Sunday Clashes Cause Bloodshed, Report.

BERLIN, Feb. 12.—[By the Associated Press.]—Delayed.—A general insurrection is in progress throughout Roumania, according to a special dispatch from Vienna.

King Ferdinand has been wounded slightly in attempting to flee from Bucharest with the royal family.

Workingmen blocked the roadway from the royal palace when the royal family attempted to flee to Jassy, and the king and his family were forced to return. The king was wounded when the workers, according to the report, fired upon the royal palace.

Riots in Bucharest.

Rioters in the streets of Bucharest are openly demanding the overthrow of the dynasty, crying: "Down with the puppets! Long live the republic!"

The Vilag of Budapest learns that the revolt is part of bolshevik propaganda.

In a clash between the military and demonstrators at Bakorst sixty persons were killed and 150 wounded.

The discipline of the Roumanian army, the newspaper adds, is collapsing. The food and economic situation is rapidly growing worse, and the country's finances are completely demoralized. The position of the Bratiano cabinet is declared to be untenable.

Work of the Germans.

LONDON, Friday, Feb. 14.—Reports of a rebellion in Roumania have been current for nearly a month, with varying details, but all have emanated from German or Austrian sources and have not been confirmed by advices from disinterested points. The Roumanian legation here knows nothing of any outbreak and does not attach any importance to reports received yesterday from Berlin.

The legation, however, says that it has known for many months that German and Russian bolshevists, amply supplied with money, have been working in Roumania trying to bring about anarchy and the deposition of the dynasty.

REPORTED GRAVE DISORDERS.

Since early last December there have been recurring reports of grave disorders in Roumania. But there never has been any official confirmation nor any statement from the Roumanian government on the internal situation. On Dec. 1 it was reported that Bucharest was burning, but the report was denied the next day, and on Dec. 3 King Ferdinand and the royal family were welcomed to Bucharest on their return from Jassy, which had been the temporary capital while the Germans were in possession of Bucharest.

Dispatches received in Vienna from Budapest on Jan. 28 said that a peasant revolt had broken out in Roumania and that many had been killed and wounded in fighting in Bucharest. This report was not confirmed.

Internal Affairs Upset.

The internal situation in Roumania, however, has been most unsettled and the government has had to deal both with Socialist agitators at home and bolshevik propagandists from Russia. The reconstruction task of the government has been hard because of the manner in which the Germans pillaged the country during the occupation. Roumanian money, printed and floated by the Germans, has been causing financial difficulties.

HUN SEA RAIDER SOON TO CARRY YANKEES HOME

Moewe and 'Phantom Fleet' Among 620,000 Tons Divided Up.

BY HENRY WALES.
[Chicago Tribune Foreign News Service.]
[By Special Cable.]
[Copyright: 1919: By the Tribune Company.]

PARIS, Feb. 13.—The French, British, Italian, and American delegates to the shipping conference have returned from Spa after working out terms for carrying out the agreement made at Treves in January under E. N. Hurley's presidency. The American delegates are H. M. Robinson of Pasadena, George Rublee of New York, and John E. Barber of New York.

Delegates arranged to take over from the Germans eighty-five passenger liners, amounting to a total tonnage of about 620,000, for repatriating overseas troops. British and America are to get an equal share of the ships, with a few vessels awarded to France and Italy.

"Phantom Fleet" Included.

Among the tonnage taken over is the fleet of "phantom ships," about the construction of which various reports leaked out of Germany during the war through Holland and the Scandinavian countries. The largest of these is the Bismarck, which was originally named the Europa. It is at Bremen, uncompleted, and it will require a year before it is placed in commission. The Bismarck is 1,000 feet long, displacing more than 56,000 tons—that is, slightly larger than the Vaterland. The Imperator is in fairly good shape, but needs dry docking and cannot be used until the Elbe is dredged, as during the war the port was blockaded and the channel filled up and the giant liner cannot get out.

The other "phantom" ships constructed during the war were the Columbus, believed to be about 40,000 tons; the Tirpitz and Hindenburg of 35,000 tons each, and the Johann Burchard and William Oswald of 30,000 tons each.

Built for German Troops.

All these ships are the highest class passenger liners, which, according to rumors during the war, were built to transport the German invading army Englandward. It is evident that work on the construction of German big ships was stopped nearly two years ago when the shipyards began bending all their efforts to turning out submarines. The sea raider Moewe, another mystery ship, which is to be taken over by the allies, will probably carry American doughboys homeward. The first consignment of ships is being turned over for English patents today. Another batch will be turned over on March 1, and others as fast as possible. American crews will replace the German crews as soon as the ships are received and allocated.

The Spa conference between the allies and the Germans was a very stiff affair. The delegates did not indulge in any chatting, but merely used the most formal conversations, the allies speaking English and the Germans speaking German. The Germans pleaded to be permitted to keep a certain amount of tonnage to transport German troops to the eastern front if bolshevism spreads through Poland toward Germany to prevent the Poles from invading German Poland. The allies refused to consider the matter on the ground that they will allot ships if that contingency arises.

Expect Million More Tons.

The shipping commission expects to obtain at least a million more tons of shipping for cargo carrying from the Germans, chiefly small old boats now in German ports.

Owing to the scarcity of bottoms it seems evident that the horses and mules brought overseas by the American expeditionary forces will not be returned to America, but will be held in Europe to be given away or destroyed here.

CARSON PIRIE SCOTT & CO

MEN, young men and youths will find the selections continuing most satisfactorily in the extensive assortments of clothing included in this

February Clearance of Suits & Overcoats $33 and $38

Here are suits for immediate wear and suits for early spring wear. Every garment is carefully tailored of dependable fabrics and the patterns and styles are all of this season's choosing. All sizes are to be had in each price group—nevertheless, we emphasize the advisability of early selection at these advantageous pricings.

Second Floor, South.

Important—if you are interested in Good Shoes

You can buy them now at a saving. The saving is not so important as the quality of the shoes. The only reason that Martin & Martin *discounts* are worth your attention is because

Martin & Martin shoes are so good. These shoes are always worth their regular prices. They can be had now, for a limited time, at

20 to 33⅓ per cent discount

The sale includes not only all broken lines but a number of full lines in all sizes. The selling is very heavy, therefore your early attention is advised.

The store opens at 8:30 and closes at 6

Martin & Martin
SHOE AND HOSIERY STORES
FOR MEN, WOMEN AND CHILDREN

326 Michigan Avenue, Chicago
1 East 35th Street, New York

(Those who cannot visit the stores buy satisfactorily by mail. Our fitting charts, simple, accurate, and easily used, will be sent upon request. Please address the Chicago store.)

In time all starched collars get a saw edge.

That's why ordinary collars are so short lived.

Starched *"Shires" are **pure linen where the wear comes.** Sold exclusively by us in Chicago.

Underwear for any temperament or temperature. Summer weights as well as Winter.

Fast color shirts. Five different sleeve lengths in the popular sizes.

Everything men wear.

*Registered Trademark.

ANDERSON & BROTHERS
Exclusive Agents for
"Rogers Peet Clothes"
Hats Shoes Furnishings
MICHIGAN BOULEVARD
(at Washington Street)

Women Should Take

special care to keep free from headache, backache, constipation, weakness and depression. For these recurring ailments and other conditions peculiar to women, Beecham's Pills are a tested and effectual remedy. They act gently and promptly on the stomach, liver and bowels, and exert a tonic, strengthening effect on the bodily functions. These famous pills are purely vegetable, contain no habit-forming drug, and produce no disagreeable after-effects. Women the world over, find needed help and strength in

Beecham's Pills

"Largest Sale of Any Medicine in the World"

Directions of Special Value to Women are with Every Box. Sold by druggists throughout the world. In Boxes, 10c., 25c.

From Fields of France to Happiness of Home

Wounded Heroes of Prairie Division and Blackhawks Find Families and City Equally Joyous to Greet Them.

Upper left group, left to right—Ida Almquist, Harvey Saults, Mrs. D. E. Hasselkuss. Upper right group, left to right—Mrs. Mary Bender (grandmother of soldier), Russel Bender, Mrs. E. E. Graf. Below—Frank S. Statt and wife.
[Photos by Tribune News Photo Service.]

TRAIN MEN, MORE WARS WILL COME, GEN. WOOD WARNS

Noted Soldier Sounds Preparedness Plea at Banquet.

Condemning the sending of unprepared boys to France, where they "threw their lives away with smiles like children scattering sand, not counting the cost," Maj. Gen. Leonard Wood, new commander of the central department of the army, made a plea for preparedness last night at a banquet given for him at the Hotel La Salle by the Association of Commerce. Unpreparedness for war cost lives. Unpreparedness for peace and the problems of reconstruction will find thousands of returned soldiers out of jobs, approachable by the agents of disorder and destruction, he said, and then added the promise that his first move here would be to provide a place for the returned veterans to sleep and something for them to eat.

"Our boys fought wonderfully well," Gen. Wood declared. "They were hideously, frightfully unprepared. If you looked into the faces of hundreds of thousands of them, knowing that they were going abroad only partly trained, you can't feel kindly toward those responsible. The lesson of the war is, 'Don't do it again.'

U. S. Lacked Big Guns.

"It is commonly known that there was hardly a piece of American artillery on the fields of France during our hardest fighting. We had to borrow from poor old France. Mr. Hughes, in his report, said there was not a fast fighting plane of American make in Europe. But our boys lived up to the traditions of our armies.

"But if they go again we want them trained. It is brutality personified if they are not trained. If they are trained there will be far better chances of their return. We all believe in arbitration, but we will be better able to arbitrate if we are ready to fight.

"Wars will come again. We don't know why. War will be forced on us. We don't want it. But it will come. Remember that. If you don't you have not used the talents God gave you. If you don't use the means God gave you for protection you may need God's pity."

Of Returning Warriors.

Speaking of the returning men, Gen. Wood said:

"There should be no possibility of the men wearing service chevrons wanting either shelter or food in any American city. It is going to be hard for the man who has gone over the top to drop back behind the counter or plow. He feels that he has done something and he doesn't quite understand why it seems to be forgotten.

"Don't give him money in senseless amounts. At the same time, while he is glad to have the handshake and is willing to parade in the rain, what he wants is a clean place to sleep and something good to eat and to know that there is an organized effort to get him a job.

"Personally, I am of the opinion this should have been handled through the draft boards. The service chevron, whether gold or white, indicates a man has offered his body and bent his soul for his country. He deserves at least this much.

Foil "Agents of Disorder."

"My first move will be to give him a place to sleep and something to eat. Dangerous forces are at work in this world. They are bolshevism and the red flag. We don't want a single soldier idle to be approachable by the agents of disorder and destruction. I know they won't listen to that, but we don't want discontented men in the uniform they carried into battle for us.

"We are a far richer people, individually, than we were when the war began. How will the returned soldier feel when he remembers the dead in the Argonne and stands on a street corner, while the woman in red is eager to get his last penny and the number is after his very clothes, and he sees the automobiles in great number passing him by?

"He is likely to say: 'What in hell was I fighting for? Who are these people? What do they care about us?'"

Praises Prohibition.

He declared that prohibition measures in connection with the army were "God's own blessing," stating that 80 per cent of the vice was on the heels of rum. "If the war did nothing else than give us a dry country it was worth a dozen times what it cost," he said. He attributed the good condition of the returning men to prohibition, moral and physical decency, and military training.

"See how many men have been cured of physical defects," he said. "Men with constitutional diseases have been made safe for the world. Men with minor deformities have been straightened. And they have all been taught something about civic ideals.

"Universal training would do the same. It irons out the difference between the masses and classes, between the Jews and Protestants. The men are dressed alike, treated the same, and live together. They learn to measure their bunkmates by what they do and not by what their fathers have. Universal training will give the flame hot enough to fuse all diverse elements. Then it will take a mighty nation to crack us."

Merrick Presides.

H. H. Merrick, president of the association, who was chairman of the dinner, hailed Gen. Wood as Mr. Roosevelt's successor.

"We believe in a man who has the courage to say what he means as Theodore Roosevelt did," he declared. "We will stand behind Gen. Wood's leadership as we backed Roosevelt. We will back the things he stands for. Technically, the war is over and we can speak. And we shall speak. There are some things that should be done. They shall be done."

Bishop Charles P. Anderson of the Episcopal church delivered the invocation.

POSTS $8,000 BONDS; ARRESTED.

Samuel Serrillo, 837 South State street, was arrested by Detective Sergeants Goggin and Sheppard, yesterday afternoon on a charge of forfeiting a $5,000 bond in the circuit court, where he is under indictment for assault with intent to kill.

SMALL ARMY AND TRAINING FOR ALL, SCHEME OF KAHN

Preparedness Plan Told by Californian in House Debate.

[BY A STAFF CORRESPONDENT.]

Washington, D. C., Feb. 13.—[Special.]—Maintenance of a comparatively small army, backed up by a system of universal training for preparedness, was advocated by Representative Kahn of California, ranking Republican member of the committee on military affairs, in debate today on the army appropriation bill in the house. As the prospective chairman of the military affairs committee in the next congress when it will be necessary to reorganize the army on a permanent basis, Mr. Kahn's views have special significance.

Six Months' Training.

"My opinion is that we can get along on a comparatively small army if we will adopt the principle of universal training for preparedness," said Mr. Kahn. "It is the most inexpensive system. Under a universal training law we would train our young men when they arrive at the age of 18 years for a period of six months, from April to October. We showed in this war that a training of that length of time gives us a force that is effective, dependable, and valiant.

"I can remember, as a member of the committee on military affairs, when general officers would appear before us and tell us, without cracking a smile, that you cannot make a soldier inside of three years. In this war the United States showed the world that under a conscription law we brought such material to the ranks and under our colors that in six months the soldier could go up against the shock troops of the German emperor and lick them to a frazzle.

Indicated Awful Fate.

"Reference was made in this debate to the condition of the young men of this country when they went to the cantonments. The statistics of the war department show that out of the thousands of young men who went to the camps, young men who came from the homes and firesides of this country, 271 out of 1,000 were diseased. It was an appalling condition of affairs and if that condition had continued for another twenty-five years it is probable we may have become a nation of moral degenerates, physical incompetents, and cowards.

"This training will teach our young men to take care of themselves physically if nothing else and in that alone it will be worth every dollar expended. It will teach the young men of this country respect for law and order and constituted authority, and in that training will make for a much better citizenship of the republic. It will teach the young men self-reliance, initiative, and team work. It will do more than anything else to break down sectionalism in this country.

"I believe it will give us a much more efficient citizenship and, if anything, it will crush in this country the desire for militarism.

Not End of Wars.

"I do not believe that this is the end of war, much as I should like to see it so.

"We hear much of a league of nations. That is not a new scheme. We find it in history. I do not know what the purpose of plenipotentiaries at the present time may be on that subject, but I have an abiding faith that the people of this country will not agree to any treaty which will deprive this country of one jot or tittle or iota of its own sovereignty."

OLD 8TH COMING, BUT EXACT DATE HASN'T BEEN SET

Chicago's arrangements for the reception of the old Eighth regiment lack one vital detail—the date of arrival. Bombardment of the war department yesterday brought an official promise that the unit will be given a holiday furlough at home, but did not solve the all-important question, when.

"Majority of men in Three Hundred and Seventieth infantry will go to Camp Grant for demobilization," reads a message from Adjt. Gen. Harris received by the Chicago welcoming committee. "A stop in Chicago will be authorized. Troops will arrive in the morning and remain in the city until late afternoon. You will be advised of the date of the movement later."

BLACKHAWKS AND PRAIRIE HEROES WELCOMED HOME

1,300 Artillerymen and 250 Casuals Bring Real War Tales.

Backed by a rear guard of Prairie division heroes, thirteen hundred Blackhawk artillerymen of the Three Hundred and Thirty-first regiment advanced yesterday through a Chicago welcome barrage that swept away all memory of war's hardships and disappointments.

Two hundred and fifty Chicago and Illinois veterans, indelibly marked by the campaigns of the Argonne, Verdun, and Flanders, marched behind the gunners as they swung through the loop. They came from Camp Merritt with Col. William McK. Lamdin's regiment for demobilization in Camp Grant, but were not a part of the Blackhawk division. They included convalescent fighters of the Thirty-third national guard and the First, Second, Third, and Fourth regular army divisions, home after weary months in overseas hospitals and casual camps

"Bridegroom Brigade."

The officers, bronzed and toughened by their long training period at Camp Grant and in France, were drawn almost entirely from Chicago graduates of Fort Sheridan, and were dubbed the "bridegroom brigade" by brother officers of the division.

Capt. G. W. Tisdale, regimental adjutant, was formerly a member of the old First Illinois field artillery.

Capt. T. Philip Swift and Capt. Hubert Howard, both bridegrooms of the training period, came back at the heads of batteries. Other Chicago officers of the regiment are: Capts. Harold Myers, Hinsdale; C. E. Stuart, Kenilworth; Henry Isham, 1340 North State street; Raymond Robinson, 220 South Ridgeland avenue, Oak Park, and Lieuts. Warren Pease, Winnetka; Frederick Fultz, 39 East Division street; Douglas Wells, 3753 Ellis avenue; Franklin Perkins, 1301 Astor street; Aaron Colnan, 4509 Oakenwald avenue; Merritt Brandon, Evanston; Alfred Eddy, 3836 Ellis avenue; Carl Bauer, 5337 Wayne avenue; Robert Walker, Hinsdale; Leonard Whitney, Downers Grove, and Robert Golding, Winnetka.

Sergt. Raymond Rank, 6459 Eberhardt avenue, was a noteworthy member of the casual company. He worked as stretcher bearer in the One Hundred and Twenty-ninth ambulance corps, Prairie division.

"Fritz sure had it in for me," he remarked before his sister and sweetheart dragged him to a secluded corner of the armory. "I was bringing in a wounded man with three bearers and got right into the middle of a barrage. Gas began creeping up on all sides and we hit a shell hole for protection. I went over to put a gas mask on a wounded guy when along came a big shell and blew my mask off, spattering me with shrapnel at the same time. I went to blighty."

Other Heroes Fêted.

Other Chicago heroes feted through the day included: Henry J. Leonard, 2815 Archer avenue, who marched with the aid of a cane; Corp. Arthur Roberts, 3212 Park avenue; F. A. Hoffman, 1010 North Keystone avenue, wounded and gassed at Verdun; J. L. Hoelter, 1250 South Avers avenue; Corp. Meyer Weis, 1108 South Lytle street; H. J. Duggan, 3747 Herndon street, and Corp. Charles R. Fick, 4047 North Ashland avenue.

Hundreds of home folks waited at the First regiment armory, disregarding the rain, in order to crowd in a few extra minutes with their fighting men before the parade in the morning.

After luncheon the entire contingent again stormed the armory to dance and enjoy family reunions until 3:15, when they fell in for the march to the troop trains.

MILITARY DRILL FOR SCHOOL BOYS GETS HEARTY O. K.

UNANIMOUS indorsement was given by the board of education yesterday to every emergency measure affecting military training and health improvements in Chicago's school system. The trustees voted for the following measures:

Immediate installation of weighing scales in all Chicago schools to be used in weekly nutrition tests of primary students.

Complete ratification of emergency steps in organization of junior reserve officer training corps in high schools.

Indorsement of the $8,000 expenditure to organize and equip cadet military bands in each of the twenty-one high schools, and the plan to evolve a 4,000 piece high school band in Chicago.

Indorsement of the emergency plan to open technical training classes to wounded soldiers, tuition free.

A request for an immediate report on lighting facilities in the schools and action if it is found that present lighting systems are defective.

Trustee E. J. Piggot brought the attention of the board to the subject of school lighting, declaring that in some of the buildings the present gas system is not furnishing proper illumination.

Nursing mothers find that Borden's Malted Milk restores vitality and increases Nature's food supply for baby. *Insist on Borden's—always. In square packages only.*

Borden's
THE IMPROVED
MALTED MILK

MARTHA WASHINGTON'S FAVORITE PORTRAIT OF GEORGE WASHINGTON
FREE—With Next Sunday's Tribune

BOYS' ATTEMPT TO QUIT PONTIAC IN BOXES FOILED

Bloomington, Ill., Feb. 13.—[Special.]—Wholesale escape of inmates of the state reformatory at Pontiac was frustrated today by discovery of an ingenious plan. Insecure packing of several boxes ready for shipment to the state eye and ear infirmary at Chicago attracted the attention of the superintendent and he ordered the lids replaced. In one box were two boys, while one was found in another. A fourth, in a third box, learned that the plot was discovered, forced off the lid, and made a dash for liberty, but was captured. It was arranged to leave the receptacles after they had been carted to the depot for shipment. Suits of overalls to replace the prison garm were found in the boxes.

"VICTORY" MEET BACKS WILSON'S LEAGUE PLANS

Women's Conference at Capital to Line Up National Aid.

[BY A STAFF CORRESPONDENT.]

Washington, D. C., Feb. 13.—[Special.]—The American women's "Victory conference" came out today in an effort to line up American women in support of the league of nations policy of President Wilson.

Without discussion resolutions were unanimously adopted indorsing the principle that "such a league is fundamental to the peace negotiations."

Prominent Guests Present.

Following Secretary of War Baker, who delivered the keynote speech at the "Victory dinner" last night, Secretary of the Interior Lane addressed the conference today.

Miss Julia Lathrop of Chicago, chief of the children's bureau, who has been abroad for the last six weeks for the department of labor, was recalled by Secretary Wilson to attend the conference, and others identified with the administration who participated in the proceedings were Mrs. Louis D. Brandeis, wife of Justice Brandeis; Mrs. Newton D. Baker, wife of the secretary of war; Mrs. Thomas Watt Gregory, wife of the attorney general; Mrs. Louis F. Post, wife of the assistant secretary of labor; Mrs. Herbert Hoover, Miss Ida Tarbell, Miss Mary Van Kleeck, and Miss Mary Anderson of the "woman in industry" division of the department of labor; Misses Mary and Katherine Synon of the Woman's Liberty loan committee.

Miss McDowell Discouraged.

Miss Mary McDowell said she was sick at heart to find how coldly the people of New York and Washington regarded the president's plan. To the suggestion that the American people were in a state of some uncertainty as to what the president's plan was, she replied that it was to make another war impossible.

Shoe Sale

Reduced to $5.85

A remarkable value made more emphatic in money-saving because of the still increasing cost of shoes. Those who seek real shoe economy for this winter and next should invest now to the utmost while these reductions are offered.

Ask for No. 522 in gun metal or dark tan.

Other shoes reduced to $4.85, $5.85, $6.85 and $7.85.

Main Floor.

THE HUB
Henry C. Lytton & Sons
State at Jackson

MME. POINCARE OPPOSES WOMEN AT PEACE MEET

Deal with Foe First, Then Tackle Other Tasks, She Says.

BY CONSTANCE DREXEL.
[Chicago Tribune Foreign News Service.]
[By Special Cable.]
[Copyright: 1919: By the Tribune Company.]

PARIS, Feb. 13.—"Mon Dieu!" exclaimed Mme. Poincare, hands going up with an explosive gesture, her shoulders shrugging impatiently. "Women will only mess up the peace conference still more than it is if they try to add any more confusion by demanding a part in it.

"What I tell my husband is this," she continued, speaking in staccato French. "We should have signed peace first of all and finished with that business before embroiling ourselves in all these other matters, such as a league of nations.

"Now if the women want to mix in with their opinions we shall only be delayed the more.

Wants Peace First.

"Mon Dieu!" and the wife of the president of France leaned forward on her beautiful tapestried sofa to emphasize more strongly her feelings. "Let us have peace toute suite, then it will be time to talk about a league of nations and the question of woman suffrage."

I had gone to the Palais de Elysée to see Mme. Poincare on an errand, when I happened to broach the subject of the allied women's conference being held in Paris for the purpose of obtaining some relation with the peace conference.

"Let us settle with the Germans first. Let us make peace. Let us remember how much they owe us and how much they must pay. Make them pay! That is my opinion of what we should do before mixing up the conference with these other questions."

"But mind you," she continued, "I do not mean that I am against women's stand in this matter. Let them ask for a voice in forming the league of nations. Good! Let them ask for the vote, also good; but, for mercy sakes, let us get on with the peace conference and settle with the Germans."

Face Delicate Problems.

Mme. Poincare referred to the fact that the German industries were intact while French factories are out of commission.

"There are so many troubious questions for us to solve," she said, "for instance, how to pay a man who lost property valued at 100,000 francs before the war, but which now would cost three or four times as much to rebuild. Is that a fair question?

"Take a man who had a nice little home worth 10,000 francs, but which would now cost him more than twice as much to build again. Shall we pay him what it was worth before? Such questions as these are all delicate problems which we French people have before us, and which will remain unsolved until peace is signed.

"Mrs. Sharp has asked me to come over so I might meet Mrs. Wilson more intimately," explained Mme. Poincaré. "No, we shall not give a function before their departure. We would have given a large dinner on their arrival, but they preferred a luncheon in place of the more elaborate dinner.

"The president and I will go to the station to see them off, but not to say good-by. It will be au revoir, because we expect them back. It will be delightful to see them again."

Harry Mitchell
EDITORIAL

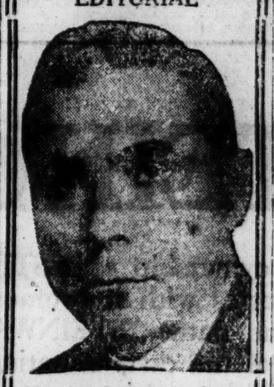

Here Is Something About the High Cost of Living

Ever since the tailors of America met at Atlantic City a few weeks ago and decided that the already high cost of made to measure clothes should go higher, thousands of men have discovered that MITCHELL, the tailor at 16-18 East Jackson Blvd., IS CUTTING DOWN THE COST of clothes.

He is now showing the latest spring fabrics (the first display of the kind in Chicago this year)—fabrics which go only into $65 and $70 made to order clothes—and he is making suits out of these very fabrics for ONLY $35—and he is giving in addition an EXTRA PAIR of PANTS FREE WITH EACH SUIT.

Mr. Mitchell aims to clothe every man who comes to his shop. He would rather have a multitude of men—each paying him $35—than he would have a few men pay him double that price. He is thus enabled to give every man the regular $60 to $70 VALUE by dividing the cost among a large number—at $35 and EVERY MAN gets the EXTRA PAIR of PANTS FREE.

So drop in and INVESTIGATE. It's better to SAVE $25 to $35 on your spring suit than it is to pay $60 to $70—and lose the money. Mr. Mitchell GUARANTEES EVERYTHING—quality, fit, fabrics and style. Before you order your spring suit call and see him. He will deliver the suit immediately—or he will hold it until you say you want it. These fabrics include heavy, medium and light weights in all the new colors and mixtures. They are suitable for daily or Sunday wear. Whatever you order—you'll get $60 to $70 value for ONLY $35—with the EXTRA PAIR of PANTS FREE.

Harry Mitchell
16-18 East Jackson Blvd.
Between State and Wabash

ALL OBSTACLES SAFELY PASSED IN LABOR DRAFT

Right of Independent Vote in Conference Is the Main Point.

PARIS, Feb. 13.—The agreement by the commission on international labor legislation of the peace conference yesterday to accept article IV. of the British draft of measures to settle the future status of international labor marks the passing over safely of an obstacle which the labor leaders expected would provoke a bitter contest.

This article provides that at the proposed international labor conference the representatives of the governments, the employers and working people shall be entitled to speak and vote independently without regard to the views expressed by the other representatives of their nation and to have power to draw up conventions binding on the nations represented.

Accept Essential Aims.

The rapid progress made upon the balance of the British draft, into which will be incorporated certain features of the French labor plan, appears to warrant the belief that the essential aims of the delegates of both nations will be accepted in their entirety by the commission.

The British draft covers a wide field, including the following provisions:

Uniformity of the rights of workmen employed abroad, their protection against loss when in a foreign country through the lapse of state insurance against sickness, old age, accidents, unemployment, and similar causes.

Prevention of unemployment through the adoption by the different governments of a policy of distribution of orders for public works.

The relief of the unemployed through a system of registration and cooperation between employers in different lines of industry.

Educate Young Workers.

Opportunities to unemployed young workers for the continuances of their education at established centers.

A system of inspection of factories and workshops to insure the execution of labor laws.

The protection of children, youths, and women, with educational opportunities for the children and the regulation of night work for the youths.

The recognition of the rights of workingmen to combine, and the right to peaceful picketing.

The recognition of the right of workingmen to combine politically and the right of trades unions to participate in politics.

Working hours to be fixed by laws in each state with an international minimum.

An international code regulating labor conditions in the mercantile marine under every flag.

A STARR BEST
MADISON AND WABASH

Bargains in Juvenile Woolen Suits for Boys

Ages 3 to 10 years

$9.95

All broken lines in Boys' Junior Etons and Juvenile Woolen Suits greatly reduced.

200 Suits Formerly $12.00 to $16.50

Now $9.95

SPECIAL
For Friday and Saturday, Corduroy Trousers reduced to $2.65

A STARR BEST
MADISON AND WABASH
CHICAGO

COURT MARTIAL ARMY SCANDAL AIRED IN SENATE

Sentences Like Inquisition, Officer Says; Baker to Be Called.

(Continued from first page.)

leave to see his wife and sick baby, in destitute circumstances, was sentenced to fifteen years' imprisonment. This was later reduced to three years.

Department Feud Shown.

Gen. Ansell's testimony brought to light a feud which has been raging in the war department for many months over the powers of the judge advocate general's office to review and modify findings of courts martial.

In one of his briefs Gen. Ansell had charged the general staff with "professional absolutism" and called the system "an anachronism."

What finally forced the issue in the war department over the powers of the judge advocate general's office in court-martial cases was the instance of twelve noncommissioned officers dishonorably discharged and sentenced to imprisonment of from three to seven years each because of a minor dispute with a young lieutenant just out of West Point, the general explained. He declared the procedure in this case "unfair."

Dug Up an Old Statute.

"This case showed the extreme necessity for a thorough reexamination of the powers of my office," the general said. He dug into musty volumes of old laws, he said, and found one that suited his purpose. It was enacted in 1862 and had been used some time during the civil war, but there was always a dispute about the judge advocate general's powers. Gen. Ansell said he used the authority under this old law to set aside the judgment of the court martial and restore the twelve noncommissioned officers to duty.

Gen. Crowder, he explained, did not agree with him in his interpretation of the law and the secretary backed up Gen. Crowder. Although Gen. Ansell cited many authorities to sustain his view, they held that the authority of the judge advocate general's office was limited to pointing out error and recommending clemency to the convening authority of the court martial.

The general told the committee that the judge advocate general's office was "full of strange inconsistencies," and that its practices were "without thoughtful consideration of the law."

Board of Clemency an Issue.

The board of clemency, recently appointed by the secretary of war, was brought up. Gen. Ansell told the committee its powers were limited simply to equalizing sentences imposed by courts martial and did not extend to reviewing the justice or the legality of the courts martial decisions.

Senator Thomas of Colorado referred to the board as "the board for the modification of military injustice."

Gen. Ansell stated that he could recall several instances where his recommendations in court martial cases were turned down by the general staff and the secretary of war. The courts martial, he said, were dominated by the commanding officer which convened them.

"Sentences have been imposed," Gen. Ansell said, "that have shocked my every sense of justice. Some of them have reached the very height of injustice, bearing no reasonable relationship to the offense committed."

Senators Are Indignant.

Gen. Ansell related the case of a young soldier, enlisted on Oct. 28, who was tried by court martial on Nov. 23, less than thirty days after he entered the army. The soldier had been detailed to kitchen duty. A second lieutenant caught him smoking a cigaret, which is against the rules while a man is on kitchen duty. He ordered him to turn over the entire pack of cigarets. The soldier demurred in rather vigorous language. He was tried by court martial and sentenced to forty years' imprisonment.

"Any system that will permit a thing like that is absolutely un-American," burst out Senator Thomas. "It will make bolshevists out of all that man's relatives."

Gen. Ansell held the officer largely to blame "because he had not adjusted himself to the necessities of the situation." Senator Thomas referred to the officer as a "damned fool."

"You don't want that to go into the record, do you?" inquired Senator Chamberlain.

"Yes, I do," said Senator Thomas. "He was a damn fool."

Case of Negro Troops.

Gen. Ansell said he hoped when the convening authority saw his recommendation in the case he would take some rather drastic action. But, he added, he knew of an equally flagrant case where the court refused to reduce below ten years an original sentence of forty years.

While the controversy was raging in the war department over the extent of the judge advocate general's authority men were actually being executed without the slightest opportunity for an appeal for clemency. As an instance of this he cited the case of the Houston riots. Negro troops were tried in several groups. The first group of fifteen was tried and executed a few hours after sentence of death had been passed. No notice of the action of the court martial was given to the judge advocate general's office.

Compared with Other Nations.

The general was asked for a comparison between the American court martial methods and those of the armies of other nations. He declared they were much harsher than those of Great Britain and France; in fact, he said, they were harsher than any except the armies of Russia, Prussia, and Spain. He called the methods "intolerably severe."

Senator Frelinghuysen asked the general about the advisability of a general amnesty to straighten out the injustice in the army. Gen. Ansell didn't think this would be the proper course. The general also opposed any plan to delegate the reviewing authority to the president, inasmuch as the president in turn would have to delegate it to some subordinate. He thought the power should go to the judge advocate general's office. He wanted authority given so that action would be prompt and not delayed, as in the case of the Houston Negroes, where the finding of the court martial was reviewed after the Negroes were hanged.

Makers of Bolshevism.

Gen. Ansell related in detail the case of a young soldier who went home without leave to see his dying father. He hurried back to camp as soon as his father died and was sentenced to death. The sentence was not carried out because of executive clemency.

"You should have court martialed the court martial," said Senator Knox.

"The court martial could not see the human facts behind that case," Gen. Ansell said.

"What ever became of that boy?" Gen. Ansell was asked.

He did not know.

"His mother probably has joined the bolsheviki," said Senator Thomas.

"And his father probably has, too, in another world," commented Senator Frelinghuysen.

Instances in France.

Most of the instances of injustice occurred in the United States, but the general cited some from France, too. He told the committee the American military authorities in France were dissatisfied with their powers in court martial proceedings and wanted the war department to enlarge the number of cases under which the death penalty could be inflicted without reference to Washington.

Two men in France were tried for sleeping at the post of duty. They had been on duty all night for five consecutive nights and could not sleep in daytime because wood was being chopped in their dugout for the commanding officers' quarters. They were sentenced to death and were saved only by the narrowest margin because of the insistence of the military authorities in France against carrying out the sentence.

Will Call for Complete List.

The judge advocate general's office has examined between 18,000 and 20,000 court martial cases. The committee is going to call upon the war department for a complete list of cases and for a statement of the number of men now held prisoner in the army.

Gen. Ansell will resume his testimony tomorrow and will be followed by Gen. Crowder and Secretary Baker.

Officers of U. S. 'Home Line' Decorated by Two Nations

Washington, D. C., Feb. 13.—Decorations of the Legion of Honor awarded to Gen. March, chief of staff, and nine other officers of the American army last December by decree of President Poincare of France were formally presented today by Gen. Collardet, French military attache. Coincidentally, Secretary Baker, in the name of President Wilson, decorated nine American army officers and two civilians, Edward R. Stettinius and P. A. S. Franklin, with the distinguished service medal.

The double ceremony took place in Secretary Baker's office. The presentation of the French decorations was attended by full military customs of France.

Speaking for the American government when the French decorations were presented, Mr. Baker said he believed the future would see the two nations standing side by side in peace as they had fought in war.

Among the officers to receive the distinguished service medals were Maj. Gens. Henry P. McCain, former adjutant general, now commanding at Camp Devens, and William C. Gorgas, former surgeon general, retired. These awards were made some time ago, but neither officer was in Washington when the presentation was made. Guy E. Tripp, the third civilian to be awarded the decoration on today's list, was not present, but will receive his decoration later.

The officers awarded medals by Secretary Baker were:

Maj. Gen. Frank McIntyre, as executive assistant to the chief of staff.

Maj. Gen. John L. Chamberlain, inspector general of the army.

Maj. Gen. Jesse McI. Carter, chief of the militia bureau.

Maj. Gen. Peter C. Harris of adjutant general's department.

Brig. Gen. William S. Pierce, in charge of the Springfield arsenal and assistant chief of ordnance.

Brig. Gen. Richard C. Marshall, construction division of the army.

Brig. Gen. Robert I. Rees, for special services in the establishment of student army training corps.

Brig. Gen. William H. Rose, in charge of the engineer depot.

Col. Constant Cordier, liaison officer between the war department and the foreign military missions.

$6,000,000,000 REVENUE BILL UP TO WILSON

Glass Explains Need of Making Victory Loan a Success.

(Continued from first page.)

I could undertake with certainty to finance the requirements of the government when the issue is offered in April I should be obliged to name a maximum rate much higher than that which, if developments are as favorable as I expect they will be in the interval, will, I hope, be sufficient to float the loan.

Must Refund Floating Debt.

"The floating debt, represented by treasury certificates now outstanding and to be issued in the interval before the Victory Liberty loan is offered, must be refunded, and bonds or notes must be sold to an amount sufficient to accomplish this purpose.

"To withhold from the secretary of the treasury the power to issue bonds or notes bearing such rate of interest as may be necessary to make this refunding possible might result in a catastrophe.

"To specify in the act the maximum amount of interest at a figure sufficient to cover all contingencies would be costly because the maximum would surely be taken by the public as the minimum."

Favors Premium at Maturity.

Discussing his suggestion that authority be given to issue bonds similar to the British natonal war bonds, Mr. Glass said that payment of a slight premium at maturity would have a number of advantages over an increase in the nominal interest rate, carrying an inducement to saving and retention of the bonds, tending to limit depreciation, probably having a less injurious effect upon the market value of existing issues and making possible more exact computation of the effective interest rate to be borne by the bonds or notes

Exemption from taxation to be carried by the new issue, Mr. Glass said, would not be greater than that conferred in the first Liberty bond act nor less than exemption from state and local taxes.

Mr. Glass added that it was essential also to devise some plan for protecting the holders of existing Liberty bonds, suggesting that additional exemptions from taxation be given those who subscribe to the new issue.

Immediate steps to set up a sinking fund for the retirement of the war debt was recommended.

Provisions to finance the purchase of goods in this country by the allies were declared necessary because of the temporary exhaustion of European countries and the transition of the United States from the status of a debtor to a creditor nation.

Extension of the powers of the war finance corporation, including authority to make advances to exporters not to exceed $1,000,000,000 at any one time, would put into play methods approximating commercial practice, Mr. Glass said, without resort to the treasury. Funds would be obtained through the sale of the corporation's bonds to the public.

In cases where the government should be the vendor the war finance corporation's machinery could not be used and so Mr. Glass asked a broadening of the purposes for which loans may be made to foreign governments.

"The interest payments due from the several governments on their obligations held by the United States now aggregate over $200,000,000 each half year and it is probable that few of the governments at the present time can meet these payments without aid.

"Business in the United States is now hesitant and unemployment is growing. Upon the maintenance of our exports depends in a large measure whether this situation shall become aggravated or relieved."

GROSS INJUSTICE IN ARMY TRIALS, CHARGE IN HOUSE

Washington, D. C., Feb. 13.—General debate on the $1,100,000,000 army appropriation bill was closed today in the house and the measure taken up for amendment under the five minute rule. Slow progress was made, however, and at adjournment tonight there was no indication when a final vote would be reached.

Representative Gallivan of Massachusetts, Democrat, attacked what he called the "canning factory" at Blois, France, where officers accused of inefficiency were tried. Representative Gallivan declared the regular army officers in charge of the tribunal had autocratic power and used it without any pretense of being just.

"Officers of the national guard who were in the way of regular army officers who desired promotion," he said, "were sent to this canning factory on the most flimsy grounds. Almost invariably the charges were sustained and the officers were discharged or demoted."

Mr. Gallivan said more officers were "crushed in mind" at Blois than were killed at Chateau Thierry. He cited cases of a national guard general having been demoted to a major without justification, and a colonel being detached from his regiment and demoted to a captain. The colonel was so heartbroken, he said, that he killed himself.

YANKEES WOULD SWAP RHINE FOR BUBBLY CREEK

New York, Feb. 13.—[Special.]—Whatever the spell of romance the poet may have breathed into his lyric of the magic of the Rhine, the Yankee doughboys who are keeping the real "watch" upon that much sung river would be almost tickled to death to exchange its charm most any day for, say, the effluvia of Bubbly creek, out stockyards way.

So at least declared Lieut. Palmer Hutcheson, former aid to Maj. Gen. Bell, commanding general of the Thirty-third (Illinois) division, who arrived here today on the transport Santa Teresa.

Lieut. William Dawes, 411 Clark street, Evanston, a nephew of Brig. Gen. Charles Dawes, was one of the Illinois officers who arrived on the transport Regina.

Another arrival today was Maj. R. H. Cox of the Hotel Sherman, Chicago, member of the Fifth division.

The following lieutenants from Chicago were among the arrivals:

Thomas Barbee, 6643 Harvard avenue.

Harold Bradley, 5325 Hyde Park boulevard.

Lee Partridge, 25 North Parkside avenue.

Jule Jamieson, 1320 Garland avenue.

A corporal and four privates on the transport Finland died on the trip from France, it was announced in a wireless message received today at the port of embarkation. The transport will dock tomorrow.

When Your Opportunity Knocks

Dollars you put in a Savings Account grow. They are ready when your opportunities arrive.

Delay is the enemy of success. Today is your time to open a Savings Account. Tomorrow may be too late.

In the Greenebaum Bank depositors will find always an atmosphere of courtesy and personal interest. For years it has been the favorite bank of successful men.

Just step inside the door and ask Mr. Falker about opening a Savings Account. A dollar is all you need to start.

Greenebaum Sons Bank and Trust Company

OLDEST BANKING HOUSE IN CHICAGO

A State Bank—Founded 1

S. E. Cor. La Salle and Madison Sts.

CAPITAL AND SURPLUS $3,000,000

For More Letter-Writing Speed—

The Scientifically Simple Dictaphone

You talk your letters into the mouth-piece as fast as your brain and tongue can work. Your operator transcribes your dictation directly on her typewriter. No lost motion anywhere.

The Dictaphone System works so fast that it gives you 50 per cent to 100 per cent more letters per day.

It's the Scientifically Simple Machine. And as reliable and convenient as the telephone.

15-Minute Demonstration

Get to know this Scientifically Simple and Always Dependable Machine. At your request, our man will call with a machine and in fifteen minutes give you an interesting and convincing demonstration in *your* office, on *your* work. Write or phone today sure.

Phone Ran. 2771—Call at 812 No. American Bldg.

Write for booklet, "The Man at the Desk," Room 814 No. American Bldg.

There is but one Dictaphone, trade-marked "The Dictaphone," made and merchandised by the Columbia Graphophone Co.

THE DICTAPHONE

Registered in the U. S. and Foreign Countries

STEINWAY

THE ownership of a STEINWAY Piano carries with it profound satisfaction. The name "STEINWAY" stands for the choice of the discriminating music loving public. It is the one instrument that has been accorded the supreme honors.

Lyon & Healy point to the fact that the STEINWAY is to-day farther in advance musically of all competition than at any time in its glorious history.

This Week We Have Several Slightly Used Steinways at Reductions of $50 to $250

Easily Met Terms of Payment May Be Arranged

Everything Known in Music

Wabash Ave. at Jackson *Telephone: Wabash 7900*

Spring Woolens Are Here

TODAY IS THE TOMORROW YOU WORRIED ABOUT YESTERDAY AND IT NEVER HAPPENED

Make good *today* and let tomorrow take care of itself.

Be prepared to take hold—to handle the opportunities offered today.

Your *efficiency* and *self-reliance* are simultaneously and materially enhanced when you are conscious your clothes are *absolutely correct.*

A certain inconspicuous smartness about Jerrem's clothes gives you that *comfortable feeling*—that what you have on is "RIGHT."

Practically no end of FABRICS and WEAVES.

Suit and extra trousers, $40, $45, $50 and upwards.

Overcoats, too, reduced $5, $10 and $15.

Jerrems' year-around-wear weights, in oxford grays, blues and blacks are especially attractive.

Jerrems

Tailor for Young Men

Three Stores: 7 North La Salle Street, 314 South Michigan Ave., 71 East Monroe Street

The STORE for MEN

Featuring the February Sale Remarkable Suits, $45

THESE Suits, featuring the February Sale of Clothing, are, we believe, the best offered in Chicago at $45.

These Suits are unstinted in the use of excellent woolens, possess workmanship of the highest grade and have style features that represent current fashion at its best.

You will like these Suits when you note the finishing touches, that distinguish custom-tailored clothes. *Third Floor.*

Overcoat Sale in Progress—Fourth Floor

MARSHALL FIELD & COMPANY

THE STORE FOR MEN

NOW IN PROGRESS:

Sale of Suits and Overcoats, Half Hose, Shoes; Special Selling of Silk Hose, Underwear and Sweater Coats.

AUTO BANDITS TAKE WIFE AWAY, HUSBAND SAYS

Girl Walks to Depot for Trunk; Returns in Auto—Gone.

Convinced that an auto bandit has lured away or kidnaped his 17 year old bride, William Dutcher asked the police last night to hunt for her. Here are the high lights in the weird disappearance of the young woman:

A walk to the depot, seeking a trunk; a return in an auto.

An unexplained ride in the auto the next day.

A falsehood told to her husband about a visit to an uncle.

Another ride in the same auto, found to be a stolen car.

The marriage of Dutcher and the girl now missing, who was Miss Corinne Smith, daughter of C. J. Smith, police magistrate at Rock Island, was the result of a boy and girl love at first sight romance which began about a year ago. The parents approved the match and the nuptials were celebrated.

Came Here for Job.

"Billy," the husband, heard of a good position with the Electric Steel company, Thirty-first and Wood streets, and came to Chicago two weeks ago. In a rooming house at 1822 Indiana avenue he arranged for light housekeeping for himself and his bride. Last Monday night she arrived. He met her at the railway station. Tuesday morning she went for her trunk. According to the landlady, the girl-wife left the house at about 9:30 o'clock and did not return until 5:30—just before Billy was due home. She stepped out of an automobile and the driver carried her trunk upstairs to her room, the landlady says.

On Wednesday afternoon the same car drove up and Mrs. Dutcher entered it. It drove away. The bride has not been seen since.

Car Appears Again.

The landlady says the same car appeared again yesterday morning and the driver was so persistent in sounding his siren that she went out and spoke to him. She asked him where Mrs. Dutcher was, she says. He immediately drove off, but the landlady got the number of the machine—it was stolen from J. F. Mullen, 1735 South Halsted street, Sunday night, the police announced.

The missing bride is a niece of Detective Sergeant Matt Bardin, who was several years in the office of Chief Schuettler.

When last seen the missing bride wore an old rose coat with belt, gray fur trimmed hat, and black shoes.

"She did not take her jewelry—just her wedding ring," the husband said. She is a blonde and has blue eyes.

Believes Her Kidnaped.

"We were as happy as a young married couple could be," he added. "Tuesday, when she went after her trunk, she told me that she also called upon her uncle, Sergt. Bardin. Since then I have learned from Mr. Bardin that he did not visit him. She described the police station where she said he was and went into details about it.

"She was driven here with her trunk not in a taxi, but in a stolen car. It must be that my wife was lured into it by the driver.

"Wednesday before she went away the same chauffeur was here with another car. And the one he drove up yesterday was still another stolen auto. I don't understand it at all."

KIDNAPED BY AUTO BANDITS?

Girl Bride Disappeared When She Went for Second Ride in Auto Which Brought Her Trunk from Depot.

Mr. and Mrs. William Dutcher

BOARD TO DECIDE SOON ON FORM OF T. R. MEMORIAL

Whether the memorial to the late Col. Roosevelt will be a monument in the forest preserve, a monument in one of the city parks, or something of a different character, will be taken up Monday afternoon at a meeting of the various committees of the Roosevelt Memorial association.

This was announced yesterday after a meeting of the executive committee, which consists of John E. Wilder, chairman; Charles W. Folds, Mrs. Joseph T. Bowen, Harold L. Ickes, Allen B. Pond, Merritt Starr, Carl R. Latham, and Alexander Revell.

Formal steps to incorporate the association were taken by the committee.

Idaho Abandons Direct Primary for State Offices

Boise, Idaho, Feb. 13.—Idaho today abandoned the direct primary system of nominating state and congressional officers when the legislature passed the bill to confine the operations of the primary system to the nomination of county candidates and delegates to state conventions. The present law has been in existence ten years, although several times amended. The new bill is now in the hands of Gov. Davis for his signature.

WAR BOARD ENDS STRIKE OF 40,000 SILK WORKERS

Practically all of the 40,000 textile workers who have been on strike in the east since Feb. 3 will return to work by Monday morning on short time pending a determination by the national war labor board as to what shall constitute a work week. The settlement resulted from a joint agreement submitted to the war labor board, which agreed to take jurisdiction.

While the agreement applies only to those represented at the hearing here, the board will make a recommendation that its findings apply to the whole industry. The manufacturers have already agreed to abide by any work week which the board decides upon.

The board's statement of the situation says in part:

"Pending the decision, the war labor board recommended that the parties resume operations by working a short time week at the existing wage rate. In response to this recommendation of the board, the parties concerned have agreed to do so and will reopen and run their mills forty-two and one-half hours per week until the board decides what the regular work week in these mills is to be. The temporary short week will be divided into five days of eight and one-half hours each, beginning at 7:30 a. m."

TELLS HOW U. S. ACE TRIED TO MAKE FOE FIGHT

Stories of a "dog fight" in the air and of how an American aviator flew low over enemy territory and amused himself chasing a German bull around a field were told by Capt. Reed Landis yesterday afternoon to pupils of the McKinley High school.

"The captain of our squadron waited three weeks for a chance to get at the German fliers and finally became impatient," said Capt. Landis. "He had a big sign painted to the effect that if the Germans were not willing to fight they ought to have a nice warm pair of slippers. The slippers were tied to the sign and he dropped the whole thing near the German hangar. A crowd collected to look at the message and he dropped bombs into the crowd. On another trip he spent half an hour chasing a bull.

"Once when I was in a 'dog fight,' which means a general scrimmage in the air, my engine stopped. After I had dropped near German soil, the engine started again, and I saw a German flying low, trying to get back home. A few shots dropped him."

REVIVE BOULEVARD PLAN.

A subcommittee of the city council committee on streets and alleys was appointed yesterday to take up again the question of making Addison street a boulevard from Sheridan road to Cicero avenue. The proposition is to turn control of the street over to three park districts.

CHICAGOAN SAYS RED PROPAGANDA SPREADS IN U. S.

Prof. Dennis Tells of Bolshevist Activity at Coliseum.

Washington, D. C., Feb. 13.—Violent practices of the bolsheviki to maintain themselves in power were recounted today by witnesses at the senate committee's inquiry into lawless agitation in this country.

Little definite evidence of bolshevist propaganda in the United States was presented, although one witness, Prof. Ralph Dennis of Northwestern university, expressed belief that a well organized propaganda system exists. Another witness, R. M. Story of the University of Illinois, recently returned from Russia, said he had received the impression that people in this country have a "very active and honest desire" to know about the bolshevik system.

May Call Red Champions.

The committee will decide tomorrow whether to call as witnesses Americans who have defended bolshevism in speeches or published articles. Louise Bryant, a speaker at a recent meeting in Washington, at which bolshevism was explained, today asked Chairman Overman of the committee for an opportunity to be heard.

Robert Leonard of St. Paul, a former Y. M. C. A. secretary, who was imprisoned for six weeks by the bolsheviki in Russia on an indefinite charge, told the committee that the extraordinary commission for the suppression of counter revolution ordered the execution of hundreds of political opponents.

Dennis Describes Leaders.

Members of the bolshevik central cabinet in Russia were described by Prof. Dennis as "fairly able men who truly believed theirs was the best way to bring about heaven on earth."

Mr. Dennis said there was no real sympathy between Germans and the Russian reds, but "each group was trying to use the other." The bolsheviki throughout Russia, he added, believed that the end justified the means. He said he was impressed that men in positions of power among the bolsheviki were to a great extent Russian Hebrews who had lived in America for a few years.

"These men," he said, "were the most bitter and implacable bolsheviki in their desire to exterminate the bourgeois class.

"After going to meetings in Chicago, there is no question in my mind about the desire to bring about that scheme of government in America."

Tells of Chicago Meeting.

He described a meetnig in the Chicago Coliseum, where an audience cheered the names of Lenine and Trotzky for five minutes, and every comment by speakers to the effect that America would be the next nation to adopt the soviet system of government. The witness added that he saw no difference between the I. W. W. and the bolsheviki in the ends they seek to accomplish.

Mr. Dennis said one bolshevik official, a former resident of the United States, in bidding him good-by in Russia, said:

"I'll see you in about ten years. We are coming over to America and pull off this same show."

As to Raymond Robins.

Questioned by Senator Wolcott as to the attitude of Raymond Robins, head of the American Red Cross mission to Russia, concerning the bolsheviki, Mr. Dennis said:

"As I understood Mr. Robins at that time (in Russia) his attitude was that of recognition of the bolsheviki because they were the people in control. They seemed to be the only people who could run the show. He knew them all and kept in close touch with them."

Johnson Ridicules Russia Delay; Quotes "Tribune"

(By a Staff Correspondent.)

Washington, D. C., Feb. 13.—[Special.]—Using ashis text Lloyd George's declaration that the United States had determined upon a policy to send no troops to Russia, Senator Hiram Johnson of California renewed argument in the senate for his resolution to demand withdrawal of American troops now within the borders of that disturbed country.

To enlighten the senate on actual conditions in the land where American soldiers' lives are menaced, Senator Johnson read a recent dispatch in THE CHICAGO TRIBUNE from its Russian correspondent, Mr. Frazier Hunt, relating to Archangel, which Senator Johnson declared was "the latest statement of fact from an eyewitness."

"I read in a statement of the premier of Great Britain yesterday that the United States would no longer send troops into Russia and no longer would extend any aid substantially in the matter of intervention," Mr. Johnson said in opening his address.

Some Sarcasm as a Starter.

"I want to congratulate the United States. I want to congratulate the congress of the United States, I want to congratulate the far seeing eye of the United States senate, the committee on foreign relations, that finally we have learned from the premier of Great Britain, when such a resolution has been before the senate since Dec. 12 last, the policy of the United States government with respect to Russia.

"The question involved in the resolution I introduced here involves not bolshevism at all, not the fantastic formula of Lenine and Trotzky; not the massacres or the blood spilling to which they have resorted; not their rapine, their plunder, not their assassination. What we have involved in this resolution is an American policy for American boys and that deals with American blood; and the reason why I feel as I do upon this subject with all the force of my being is that by our supineness—aye, were it not invidious, would say by our cowardice—we are risking in Russia today 5,000 precious American lives without the hope of consummation of any policy of this government.

Warns of Precedent.

"Do you know who make the American bolsheviki? You and I are making the bolsheviki of this country when you and I, seeing the law violated, the constitution rent and torn, dare not take our stand in behalf of American blood and American soldiers, who, without warrant of law, and in violation of the constitution of the United States are killed and being killed in Russia today.

"Beware of the precedent we are establishing now. Beware if you permit one president of the United States or one administration to wage war without declaring war, of what the president of the United States, for whom you may not have the same confidence, trust, affection, and love, may in the future do."

Reads "Tribune" Article.

Senator Johnson read the article in THE CHICAGO TRIBUNE from Frazier Hunt. "Very recently," said the California senator, "THE CHICAGO TRIBUNE sent a representative into Russia to ascertain the exact situation of our troops in the Archangel district. This correspondent sets forth the facts so distinctly and so well that I place it before the senate as a basis of facts upon which the ultimate conclusion should be drawn. This is the latest word from Archangel. This is the latest statement of fact by an eyewitness of what has transpired in the Archangel district."

Resolution Sent to Calendar.

Senator Johnson asked for immediate action on his resolution, which would put the senate on record as favoring withdrawal of the American Russian expedition as soon as practicable. After clashes between Senators Hitchcock and Johnson, objection by the former to an immediate vote sent the resolution to the calendar, with a majority vote necessary for its further consideration.

During the day's debate, the sharpest of many months in the senate, Republican Leader Lodge and Senator Lewis of Illinois, Democratic whip, differed regarding the statement of Premier Lloyd George to parliament yesterday, that the American government had refused to send more troops to Russia. Senator Lodge said the premier's announcement apparently was authentic and was the first definite statement as to the American policy, while Senator Lewis insisted Lloyd George was divulging the decision of the supreme war council and not merely the American policy.

COUNTY WORKERS PRESENT DEMAND FOR MORE PAY

County employés yesterday sent representatives before the finance committee of the board of commissioners to ask a substantial increase in pay.

"Of course, we understand the county is in debt," said James Frederick, one of the committee. "But we also know that it's almost impossible for us to live on our present salaries, and we are not responsible for the county's poverty."

"I know—we all know," said Commissioner Charles N. Goodnow. "There isn't a commissioner on the board who doesn't sympathize and desire to help you, but do you know that the county is more than a million dollars behind right now? We will do everything we can for you."

Attendants at the psychopathic hospital now receiving $88 a month are asking for $120. Other increases asked are: Janitress, from $88 to $110; janitors, from $88 to $110; maids in county hospital, from $66 to $83; cooks in county hospital, $85 to $115.

Draftsmen ask from $135 to $250. The old scale is from $100 to $125.

Eat What You Please on Dining Cars After March 1

Wartime restrictions on railroad dining car service will be modified March 1, Director General Hines yesterday authorized federal managers of all lines to resume à la carte service wherever it could be done without causing congestion. On trains where table d'hôte service is continued not more than five courses may be served, the cost to be $1.25, and the meal to "be made worth the price."

CHICAGO CHINESE TO FIGHT AGAINST I. W. W. DOCTRINE

Chinese merchants of Chicago last night met to discuss ways and means of preventing any of their race joining in I. W. W. or bolshevik movements. Their conference was held at 511 South Clark street, with Attorney Patrick H. O'Donnell as director and counsel.

Practically every Chinese business man of Chicago pledged his aid to the movement. While no serious outbreaks are expected, the merchants say a small group of their fellow countrymen, most of them engaged in laundry work, have attempted to perfect an organization believed to be in sympathy with the I. W. W.

During the day Toy Chun, a colonel in the Chinese army of the republic and Toy Gon, head of the Chinese aviation ministry, conferred with various Chinese business men. It was denied their visit to Chicago had any connection with the attempt to curb Chinese bolshevism.

Toy Gon and Toy Chun conferred with prominent Chinese following the anti-I. W. W. meeting. Only business and international economic conditions were discussed, they said.

Presbyterians Vote 13 Millions for Year's Work

Atlantic City, N. J., Feb. 13.—[Special.]—The executive committee of the Presbyterian general assembly, in closing its midwinter sessions here today, appropriated $13,022,339 for the first twelve months of the new era drive, which is to continue for five years.

KNOX DISMISSES WRIT TO FREE 55 DEPORTEES

U. S. Judge Halts Move to Bar I. W. W. Being Shipped Home.

New York, Feb. 13.—A writ of habeas corpus sworn out in an attempt to prevent deportation of fifty-three aliens brought here from western cities was dismissed by Federal Judge Knox today.

The court held that the petition for the writ failed to show any violation of the rights of the deportees.

However, in view of the contention of attorneys who claimed to represent the prisoners that refusal of immigration authorities to give them access to Ellis island had prevented them from obtaining information necessary to specific allegations, Judge Knox announced that the dismissal was without prejudice. If inspection of the deportation records revealed indications of injustice to any of the prisoners, he stated, the writ as relating to them might be renewed.

Bars Blanket Writs.

The court declared that he must frown upon any practice of obtaining blanket writs of habeas corpus to review the cases of persons, perhaps hundreds in number, ordered deported from various sections of the country.

This statement was regarded by attorneys as significant in view of Commissioner of Immigration Caminetti's announcement that approximately 6,000 persons were awaiting deportation, several score of whom, according to recent statements of the department of labor, are already on the way to New York and other ports.

Of the fifty-two men and one woman named in the writ, the government announced, twenty men had signed a statement today requesting Walton Nellis, attorney for the National Civic Liberties association, to inquire into their detention, while fifteen or sixteen others declared they wished to return "to the old country."

Round Up 100 Aliens.

St. Louis, Mo., Feb. 13.—Some 100 undesirable aliens in the St. Louis district of the federal immigration office, comprising Missouri, Kansas, Oklahoma, Arkansas, Iowa, and Nebraska, are in custody or under surveillance preparatory to deportation, according to James R. Dunn, inspector of immigration here. Eight undesirables were sent from St. Louis last week.

Hits Alien Slackers.

Washington, D. C., Feb. 13.—Deportation of aliens who surrendered their declarations of intention to become American citizens in order to escape military service was urged in the house today by Representative Johnson of Washington. Mr. Johnson presented a telegram from citizens of Aberdeen, Wash., urging such deportations, and said he hoped the United States would make progress with "the house cleaning that the war has demonstrated we need."

HURLEY TO POLL U. S. MERCHANTS ON SHIP POLICY

Washington, D. C., Feb. 13.—Chairman Hurley of the shipping board announced tonight that he had arranged with the United States Chamber of Commerce to get an expression of opinion from business, civic, industrial, and labor organizations of the United States upon the policy that should be adopted by the government toward the merchant marine. He said a series of questions would be telegraphed immediately to secure opinions on ship construction, government or private ownership and operation, and all other questions bearing on the situation.

Nine Saloon Men Fined for Running Slot Machines

Nine saloonkeepers of Argo were fined $10 and costs each yesterday by Justice of the Peace Frank A. McKee of Oak Park on charges of operating gambling machines. Twenty-two slot machines, valued at $6,600, were destroyed by court attachés.

EXPORT FREEDOM GIVEN COFFEE, FOOD, AND SUBSTITUTES

WASHINGTON, D. C., Feb. 13.—Restrictions on the exportation of coffee, lard, and lard substitutes were withdrawn today by the war trade board, which announced that free licensing to virtually all destinations, except where rationing agreements with certain neutrals exist, would be permitted.

In another ruling the board announced that commodities might be imported into Belgium freely, except bread, cereals, sugar, tobacco, wines, spirits, malt, and coal. For these a Belgian import license will be required.

Application for export licenses for pork and pork products to European countries, except Great Britain and Italy, will now be considered if accompanied with a certificate from the food administration that "it has been sold for export at a price approved by the food administration." This requirement, officials of that agency explained, is for the purpose of upholding the agreement for a minimum price of $17.50 a hundred pounds to the American farmer.

Pork for Great Britain and Italy will continue to be purchased by the allied provisions export commission.

OPEN SATURDAY UNTIL 10 P. M.

GENUINE DIAMONDS

Diamonds purchased from us can be exchanged at full value any time within two years.

SALE ENGAGEMENT RINGS

WE SHALL have a sale of Genuine Diamond Engagement Rings—ALL SINGLE DIAMONDS—ranging in prices from $18 to $700. Each and every one of them will stand the test regarding value and quality. Never before in our YEARS' EXPERIENCE IN THE DIAMOND TRADE have we offered better value. Observe the weights and prices of a few in this lot to be offered at this sale with our WRITTEN GUARANTEE. All equally as cheap, quality considered.

Weight		Sale Price
2 7/8	carat	$700
2 3/4	"	650
2 1/2	"	575
2	"	500
1 7/8	"	400
1 3/4	"	375
1 5/8	"	350
1 1/2	"	325
1 3/8	"	285
1 1/4	"	250
1 1/8	"	225
1	"	190
7/8	"	140
3/4	"	125
5/8	"	100
1/2	"	85
3/8	"	50
1/3	"	39
1/4	"	25
1/8	"	15

Solid 14 Carat Gold WEDDING RINGS

$3 $4 $5 $6

18 K Gold, $4 to $8
22 K Gold, $6 to $12

Engraved Free While You Wait

Roberts & Co
DIAMOND IMPORTERS
9 West Madison Street
"3 Seconds from State Street"
OPEN SATURDAY TILL 10 P. M.

—run over heels mar anyone's appearance!

Have your shoes fixed in the least time for the least money and in the most satisfactory manner at the—

O-G Shoe Repair Shop
Bank Floor
115 S. Dearborn St.
Harrison 9400

Any O'Connor & Goldberg shoe store accepts shoes for repair in the O-G Shoe Repair Shop.

Your Jeweler, right here in town, is now ready to show you the

ELGIN Strap Watch
—"the handy extra watch for Men"

MANY AN OPPORTUNITY HAS BEEN FOUND IN TRIBUNE ADVERTISEMENTS

STOP & SHOP

WEEK END SPECIALS

CHOICEST HICKORY-SMOKED HAMS from selected young porkers; excellent for boiling or baking; weight 10 to 12 lbs.; whole ham at, lb. 40c

GRAPE FRUIT, Indian River variety, fine grained, juicy, healthful, each... 15c

SARDINES, in oil; extra quality Sapphire Brand, limited quantity; for $2.85 dozen, or, tin..... 25c

NEW BERMUDA POTATOES, uniform size; peck of 15 lbs. for $1.39, or, lb..... 10c

The TEBBETTS & GARLAND Store
16-18 N. Michigan Blvd. - - - Randolph 7000

THE WORLD'S BEST TO EAT

CANDY

You can satisfy your 80c taste with a 40c purse buying Fresh Daily Made Candy at our Factory Salesroom, 137 N. Wabash, opposite Field's, near Randolph.

Our World's Famous Choclat Candy is Strictly Hand made. As a result there are a great many slightly misshaped pieces. These are sold daily at factory prices. "First come, first served." Regular 80c quality.

2½ LBS. $1.00

By Mail Postpaid and Insured—$1.50

3 Special Packages

Chocolate Creams,
Chocolate Creams and Bon Bons, and
Choclat Covered Soft and Hard Centers.

Factory Salesroom
137 N. WABASH AVE.
Nr. Randolph—Opp. Field's

Benedetto Allegretti & Co.

Close Daily 5:30 P. M.
Except Saturdays, 5 P. M.

Mid-Winter Clearance

Suits and Overcoats

For Demobilized Men, Young Men and Business Men

THESE final reductions of the season have been executed with such decisive price cutting that men who are real judges of clothing values truly marvel at the unprecedented value advantages and enormous savings.

NOW

Second, Third and Fourth Floors

1,250 garments that sold up to $35 now $23.50
1,590 garments that sold up to $40 now $27.50
1,705 garments that sold up to $45 now $33.50
2,040 garments that sold up to $50 now $38.50
1,798 garments that sold up to $60 now $43.50
1,082 garments that sold up to $65 now $47.50

THE HUB
Henry C. Lytton & Sons
N. E. Corner State and Jackson

The Chicago Tribune.

THE WORLD'S GREATEST NEWSPAPER.

FOUNDED JUNE 10, 1847.

ENTERED AS SECOND CLASS MATTER JUNE 3, 1908, AT THE POSTOFFICE AT CHICAGO, ILL., UNDER ACT OF MARCH 3, 1879.

All unsolicited articles, manuscripts, letters and pictures sent to "The Tribune" are sent at the owner's risk, and the Tribune company expressly repudiates any liability or responsibility for their safe custody or return.

FRIDAY, FEBRUARY 14, 1919.

"Our Country! In her intercourse with foreign nations may she always be in the right; but our country, right or wrong."
—Stephen Decatur.

THE TRIBUNE'S PLATFORM FOR CHICAGO

1—South shore—south park plan.

2—Modernize Chicago water department.

3—Extend the Chicago plan—completion of the Twelfth street project and Michigan avenue link—development of Ogden avenue extension, etc.

4—Complete railroad terminals under way and develop other new terminals.

5—Build boulevards along the drainage canals and connect them with the park system.

6—Lessen the Smoke Horror.

PAYING FOR IT.

The bills for the war are coming in. We find that they include billions for the conduct of war; and billions for a stupid lack of preparation for the conduct of war.

Certain of our eminent statesmen had a theory that to arm, to plan, to build battleships would so irritate and fill with suspicion all other nations that war could not be escaped. We did not escape the war. We could not.

We are paying for the theory.

Instead of building battleships beginning in 1914, our placid secretary of the navy did not even contract for battleships previously authorized. We had to do our building all at once. We had to make shipyards to build battleships because we had to build them all at once. We had to drain other industries for workers at prodigious wages because we did not begin to build battleships until the time when men were in great demand for the army.

Guided by these statesmen of the highest motives, we did not begin training officers or men until we had to have an army regardless of the cost of making one. We did it. We got an army. We got it by doing something whether it was right or not. Generally speaking, it was not right. It had to be done over. Any one who has lived in or visited our army cantonments knows that they were a brilliant feat for a short time. He knows also that they were built wrong, that war prices were paid for material, for labor, and for mistakes.

In order not to arouse a suspicion in Germany that we would ever use force for anything, we are paying now for experiments in equipment—at war prices—and for equipment made by our allies because our experiments in equipment failed as frequently as not. We are paying for experiments in aviation, training our flyers and killing them in experimental machines, and finally paying for machine made by our allies because our experiments in aeroplanes had not been completed.

Arthur Sears Henning writes from Washington that every one admits that we wasted billions and that in extenuation it is urged that we poured out money like water because we were unprepared. That is not extenuation. It is fact, but it does not extenuate.

We won our war and we built many miles of concrete roads in the south, but we wasted billions in dollars and many lives. We got no military policy out of it. We got out of it Mr. Dent's bill, in which every sin we are paying for now and will continue to pay for for another twenty years is repeated and if possible exaggerated.

We are paying the bills. Our children will pay for Mr. Dent's if our congressmen let him pass it.

SLIGHTING THE MIDDLE WEST.

The program proposed by the shipworkers for the stimulation of American shipbuilding is doubtless in accord with our national interest. There is no reason why we should place contracts in foreign shipyards if the work can be done in this country. It may be assumed, however, that the exorbitant demands of American shipworkers for higher wages have tended to produce the situation of which the men now complain.

These are questions, however, which do not immediately concern the middle west. Ultimately the states in this area would benefit by a satisfactory shipbuilding program, and no one is opposing the efforts to put one in operation.

But the people of the middle west can hardly fail to notice that in the case of shipbuilding, as in the case of most industries which the government is seeking to foster, the benefit accrues to some other section of the country. The middle west is not asking for special favors; it is not trying to divert public funds for useless projects. The middle west is entitled to state the fact, however, that the east, the far west, and the south have received the greatest share of attention, not to speak of public funds, from the federal authorities.

In these matters of reconstruction we want a national policy which will assure benefits approximately equal for all parts of the country.

THE PASSING OF A "BUNK ARTIST."

We read with a sob in our throats of the passing of a dear, gentle soul, a derelict of the good old days, who made the Masonic temple turn round for $5. Romance is aging.

But have we entirely slipped the traditions of this pleasant rogue whose sole mischief lay in quaintly picturing that which was not? Have we not with us today that delectable satire "Chicago Beautiful"? Do we not strut and preen and invite strangers to view our habitation and, once getting them here, choke them with vile fumes and blear their eyes with smarting and noxious gases?

We point gloriously toward the lake and bid the visitor behold. He peers anxiously into a veritable tornado of smoke and cinders, and pities the sailors on a night like this. We blandly point down La Salle street and he thinks he is squinting down the shaft of a coal mine.

We prate of the sunshine and, lo, there is no sun. But for the testimony of courageous aviators who have managed to soar several miles up we would never know but that the sun has gone to China for the winter.

Of course, it is commendable to meditate upon the decay of our traditions, such as confidence men of the old order and what not, but we have not entirely passed out of touch with the method of operation. And, if the smoke keeps up, why not a memorial to this pioneer of the bunkers—a coal bunker, in a way of saying?

LET'S GET OUT OF RUSSIA.

We are conscious of some unalloyed bitterness in our reflections on the Russian situation. We cannot refrain from inquiring, "What possible interest have some boys from Wisconsin and Michigan in the bolshevistic muddles of Russia?"

Frazier Hunt, THE TRIBUNE's correspondent in the Archangel district, has exposed a state of affairs that cannot fail to arouse anger, at least in those parts which furnished the American soldiers, inspired by a purpose totally at variance with ideas of pot hunting for moujiks.

Lloyd George expresses concern. But just the same the British war office has announced its determination to withdraw from Russia. Shall the boys from Wisconsin and Michigan maintain the league of nations as targets for snipers in the far north?

Are these young men to remain in their frozen igloos until our diplomatists succeed in discovering some convenient slogan that will set the martial blood a-stirring? Citizen soldiers must be supplied with a reason for fighting. They like, most of all, to fight for their homes; as a matter of fact, the defense of home is the only reason. But it requires a long stretch of imagination to bear arms in Russia for homes in Michigan and Wisconsin.

Our soldiers left their homes with some sort of a notion that they were going out to make the world safe for democracy; and in Russia they find themselves confronted by legions carrying on for the same reason. They seem to be fighting for lack of a proper definition. If some one will explain democracy to them in a manner agreeable to both they lack the moving impulse for war.

We are sending bolshevists out of the country; and then we send soldiers after them. What a brilliant mess it is! If Russia is the place for undesirables, why in heaven's name are we keeping our heroes there? Right here, at home, is the place for heroes.

No fighting is better than the reason for it. We fail to see any reason for American troops in Russia. We have no war with Russia. There has been no constitutional declaration of such war; so our young men are, under our own conventions, forced to engage upon a sort of guerrilla warfare winked at by the international police.

We had cause with Germany; there was danger of imperialistic aggression, and it was no mild alarm. The young men of this neighborhood heartily joined in the war to suppress that danger. But if Russia was a part of it the secret has been discreetly kept from them.

That they "hate their job" we know from Mr. Hunt's first uncensored news dispatches. Certainly they hate their job; and we hate to think of them in that job. This is the reason we are protesting against an expedition that has no parallel in American history.

THE "OLD 8TH."

Chicago can take real pride in the return of the Three Hundred and Seventieth infantry, made up of the men who, as national guardsmen, were the Eighth Illinois infantry. It can be said of the regiment that its record is not doubtful.

Negro fighters as a rule have made good in this greatest of all struggles. But the "Old Eighth" is signally destined for continued applause. The regiment was sent into the south by an order that was not particularly notable for its wisdom, but the men went without a murmur. They were billeted in a city that was not disposed to felicitous reception. But these Chicago fighters conducted themselves with such admirable decorum and military propriety that they were roundly applauded when they took up their arms and marched off to battle.

In France the "Old Eighth" sustained a heavy casualty list, but carried on regardless. The regiment well merits the applause of Chicago; the city is proud of its soldiers; they are brave men of whom it may be said that they did their duty as citizens of America. Chicago is glad to say that the "Old Eighth" went forth Spartanlike and brought back the shield.

BY THE CLUB.

It is with a certain amount of reluctance that we refer to the small disorder caused at the meeting of the League to Enforce Peace when the resolution declaring the United States to be a Christian nation was adopted after a protest and a contest. The reluctance arises from the knowledge that few things are more provocative of a fight than a meeting to devise means of preserving peace. This is proverbial and obvious and the obvious ought not to be pressed.

What overcame the reluctance to refer to the incident was the remark of William Howard Taft that if he had been present when the resolution was presented he would have expunged it if he had been forced to "club it out."

Mr. Taft is the most powerful man in the league. There might be something too neat for explication in the idea that if he did not like what the league did he would see that the league did not do it—see to it with a club. Who is to be the power in the league of nations with the club?

Editorial of the Day

BUNDLES.

[From the New Republic.]

Is a baby a bundle?

The question is more important than it sounds, for upon the answer rests the right of officers of the United States army to carry their own offspring (singular or plural).

Officers must not carry bundles. It is against the customs of the service. It is tabooed in the army. It might be considered as a flagrant breach of those rules and manners that have grown up in the old regular establishment for the purpose of hedging about that sacred entity, the officer and gentlemen, with restrictions that would in any way offend against the dignity of his position.

Now, is a baby a bundle? You see at once the deep significance of the question. If a baby is a bundle, the officer-father must not carry him. If not a bundle, he may avail himself of this privilege of parenthood and march down the street with his first born, proud in the consciousness that he is fulfilling his parental obligation on the one hand and, on the other, that he is not permitting his dignity to be compromised or causing his self-respect to take a slump.

WAIT AND SEE.

Are American people "fed up" on war stuff? The current magazines seem to be turning away from the war stories to a remarkable extent. Will there be a return of popularity for the war story? One wonders. It will be remembered that a series of well written war stories "made" the Century Magazine twenty years after the civil war and that the man who wrote "The Red Badge of Courage" gained prominence with a civil war story forty years after the close of the war.—Emporia Gazette.

WAR SECRETS REVEALED

LONDON, Feb. 13.—Some of the accepted stories of the happenings of the momentous days just prior to the war, it is understood, are shattered in a book based on official documents and personal notes of diplomats and officials to be issued tomorrow.

The book characterizes as a fallacy the belief that the assassination of Archduke Francis Ferdinand at Serajevo was a "stage managed affair," but it asserted from knowledge gained from official documents that if the assassination had not occurred the war certainly would have been started very soon.

The famous Potsdam conference of July 5, 1914, according to the book, was not what has been generally accepted. The meeting took place, but it was not a formal conference.

It is asserted that many persons who were supposed to have been there were not present. Emperor William and members of the German imperial staff were present, however, and at this conference Germany definitely decided for war.

The book was written by Prof. Charles W. C. Oman, president of the Royal Historical society, and a professor of history at Oxford university. A. J. Balfour, the British foreign secretary, and Earl Curzon, government leader in the house of lords, are understood to have taken an active interest in its compilation.

"One of the damning revelations," as Prof. Oman calls them, is his statement that from a close study of Munich newspapers he has established that the ultimatum from the Vienna government to the Serbian government was deliberately timed when President Poincare and Premier Viviani of France were at sea, after their departure from Petrograd, in order to make it difficult for the entente to reach an understanding.

A series of hitherto unpublished communications between Sir Edward Grey, British foreign secretary in 1914, and Prince Lichnowsky, German ambassador in London at the outbreak of the war, goes to prove, Prof. Oman says, that the British foreign office believed that Lichnowsky was absolutely honest. The book says:

"They emphasize the personal anxiety of Lichnowsky and show that he was actually and literally betrayed by his government—in other words, that he was the unwilling tool of the kaiser."

On July 29, 1914, Prince Lichnowsky wrote privately as follows to Sir Edward Grey:

"I begin to hope that it once more has been possible, owing to Anglo-German collaboration, to save the peace of Europe."

On July 30 Sir W. E. Goschen, British ambassador in Berlin, wrote to Sir Edward Grey, saying:

"The chancellor told me last night that he was pressing the button with a view to forming a moderating influence on Vienna."

Information contained in the book shows that the opposite was taking place and that Chancellor Von Bethmann-Hollweg was doing everything possible to get the German war machine going.

The book refers to a journalistic mystery—the publication by the Westminster Gazette on Aug. 1, 1914, of a dispatch dated in Berlin, giving the text of a purported telegram addressed on July 30 by Von Bethmann-Hollweg to the German ambassador in Vienna, saying:

"We must refuse to be drawn into a world conflagration through Austria-Hungary not respecting our advice."

Prof. Oman says that the newspaper never revealed the source of the dispatch, and it was never included in the German white book or in any official publication, yet the document was dragged out two and one-half years later by Chancellor Michaelis and cited as proof that Germany was holding back until Russia mobilized, which mobilization Germany gives as the cause of the war.

The book goes into the details of the fateful night during which the order of Emperor Nicholas, countermanding the Russian demobilization, was ignored by the Russian war minister and the chief of the Russian general staff. It is shown that the emperor was not in possession of information in the hands of his war minister and chief of staff. The evidence establishes that the Russian mobilization was caused by war threats made by Count Pourtales, the German ambassador in Petrograd, that the Russian ministers knew all about it and went ahead with their plans and that when the war came Emperor Nicholas realized that they were right and he was wrong.

Regarding the so-called Russian mobilization Sir George Buchanan, the British ambassador in Petrograd, in a secret document, says:

"The military authorities, without the knowledge of the czar, did make secret preparations for a general mobilization, though, on being questioned by the emperor, Gen. Soukhomlinoff, the Russian minister of war, denied this."

It is shown, however, that this did not alter the general situation. It is also shown that when the Russian military chiefs ignored the midnight waverings of the emperor and his order to suspend the mobilization they were justified, because a few hours later it became clear that Germany was bent on war.

It is shown that Baron von Schoen, German ambassador to France, had in his possession a demand which would make it impossible for France to remain neutral—a demand for the surrender of the fortresses of Toul and Verdun. It is stated that Baron von Schoen actually had a German official demand to this effect in his pocket on one visit to the French foreign office.

ITALIAN VETERANS UNITED

BY FARMER MURPHY.

[Chicago Tribune Foreign News Service.]

[By Special Cable.]

[Copyright: 1919: By the Tribune Company.]

ROME, Feb. 12, via Paris, Feb. 13.—One of the results of the war which will make itself manifest in every country without a doubt already is well developed in Italy. This is the banding together of the veterans of the war for political purposes.

Already there are two of these societies formed and they are growing rapidly. They are the Association of the Mutilated and the Association of Fighters. The first named at present numbers about 60,000. The fighters number more, but the exact number is not obtainable. Both are organized for political purposes and to obtain rights and gain certain benefits. Their Italian names are Mutilati and Combattenti.

So far they are working separately, but it can easily be seen how powerful they will be in politics if combined for a single purpose. Some concern is felt regarding the operations and influence of the Mutilati because of the spirit exhibited by many of them. Right thinking people, ambitious for reawakening the spirit and enterprise in the nation, fear lest the attitude taken by the Mutilati may have a malign effect. A young officer, who is deeply interested in the future of his country and its progressive upbuilding and who himself was wounded, said the people are greatly disturbed because almost all of them in the city in which he lived seemed to take the stand that the nation owed them a living and they had no need to work. That was all right, he said, when a man was unable to work, but in the cases he had in mind the men were perfectly able to do some work, yet would not.

They preferred to do nothing and live on what was paid by the state and voice complaints. He said that time and again he had found employment for men who had been wounded, but they would stay in the place only a few days and then quit. This man had an especially good opportunity to know the sentiment among this class because he is an officer of a society whose object was to aid the mutilated.

With an association which was only recently started already numbering 60,000, this man feared that the proportion of those who would not work might become so large as to be a real danger. While the Fighters' society would probably work along selfish lines, he thought, he did not fear its influence as much as the other.

Doubtless the "Won't Workers" will find a more fertile field for their appeal in Italy, where there is too much in art and nature to enjoy to conduce to idleness, but it is an appeal which is not without its charms wherever human beings congregate.

How to Keep Well. By Dr. W. A. Evans.

Questions pertinent to hygiene, sanitation, and prevention of disease, if matters of general interest, will be answered in this column. Where space will not permit, or the subject is not suitable, letters will be personally answered, subject to proper limitations and where a stamped, addressed envelope is inclosed. Dr. Evans will not make diagnoses or prescribe for individual diseases. Requests for such service cannot be answered.

[Copyright: 1919: By Dr. W. A. Evans.]

OPIUM NEXT OBJECTIVE.

IF the use of opium and its derivatives in physicians' prescriptions could be stopped it would be easy to suppress the sale and use of the drugs. The difficulty comes in when legislators try to pass a valid law stopping the purchase of opium and yet permitting it to be dispensed on physicians' prescriptions. Likewise, whereas the administration of the Harrison act is difficult, it would be easy to enforce a bone dry prohibition law relating to drugs.

It is generally supposed that the bottom would fall out if the use of opium was prohibited. During the height of the influenza epidemic Dr. John Dill Robertson, health commissioner of Chicago, conducted two investigations which indicate that physicians could get on without opium and their patients would not suffer.

Dr. Hruby testified before the morals commission that during one month not a single dose of opium, morphine, heroin, or codeine was used in the 1,000 patient municipal tuberculosis sanitarium.

"For the first week there was some uneasiness among some of the patients," he said. "This soon passed away, and all the patients are now normal and we have not resumed the use of drugs."

After the trial month was up the doctor testified that the plan was working so well it was kept up. The testimony was that the patients had done well and the death rate had not risen. Milder and harmless sedatives were used.

Health department inspectors examined the prescriptions filed in 900 drug stores during October, 1918. Of the 741,825 prescriptions found in these drug stores, 17,504 called for opium, 10,003 called for morphine, 50,081 called for codeine, 17,812 called for heroin, 1,383 for cocaine, and 3,331 called for miscellaneous preparations made from opium.

Dr. B. Fantus, assistant professor of therapeutics at Rush Medical college, testified that it was positively dangerous to give any preparation of opium in influenza. Most of these prescriptions presumably were for people sick with influenza. He said that the little cough in influenza was needed to keep the bronchial tubes cleaned out, and if opiates were used to check this cough it increased the likelihood of pneumonia.

Twenty years ago physicians thought they could not care for the sick without alcohol. Now one prosperous bar will sell more alcohol as a beverage in one hour than all the 1,200 drug stores of Chicago will dispense on physicians' prescriptions in three days.

Nine physicians out of ten will tell you that the sick do not need alcohol. Perhaps within a few years physicians will also back up a bone dry prohibition bill against opium, saying that the sick can get along without it.

FLU VACCINE.

Influenza writes: "Would you please let me know through your column where one can be vaccinated with Rose-now vaccine or similar? Also what is the cost of same? I see you and other doctors are afraid of another outbreak of 'flu' in the spring, so if there is any benefit in vaccination my husband, family and myself wish to get it."

REPLY.

Any one can obtain it. Any physician can inject it. It is given free by some health departments.

CAUSES OF CARBUNCLES.

Z. T. R. writes: "1. Why are carbuncles on the back of the neck? 2. Why do men have them more than women? 3. What is the basic underlying cause of carbuncles?"

REPLY.

Dr. A. R. Reynolds came into the office as your letter was being considered. These are his answers:

1. Because the back of the neck is not kept clean and because it is frequently scratched by the collar, or otherwise.

2. Because (a) men wear stiff collars, (b) they shave their necks, (c) they do not keep their necks as clean as women do. A man cannot wash his neck without taking off his collar. Women are terribly handy with their little wash rags. They keep their necks clean to save the ruchings they wear.

3. The immediate cause is infection through the skin. The infecting bacteria get under the skin through scratches, abrasions, or down the hair shafts. One important underlying cause is dirty skin. Another is overeating of sweet and starchy foods.

HAVE URINE TESTED.

T. B. R. writes: "My wife, over 60, has for some months been dispensing quite too much urine each night in proportion to the amount of fluid she drinks—at times nearly one-half gallon during the night. I would be pleased if you could suggest a remedy."

REPLY.

I suggest that you find out what the trouble is. It may be diabetes or Bright's disease or what is called diabetes insipidus. The urine should be tested for sugar, albumin, and casts. If she has diabetes she should eat less sugar, sweets, bread, and pastries. Excessive amount of urine secreted at night is a sign of Bright's disease. If that is the trouble she must change some of her habits. No one of the conditions is greatly influenced by "remedies."

FOOD FOR 2 YEAR OLD CHILD.

Mrs. H. R. writes: "My baby girl, now 22 months old, has been continually constipated since leaving the bottle when she was 11 months old. Her bowels never move without a laxative. She has only twelve teeth. She sleeps well but does not eat very well and weighs only twenty-three pounds. I have tried prune juice and orange juice without results. Please tell me what to feed her and how much and at what hours. Is it all right to take her out when she has a cold, if kept warm?"

REPLY.

A child 2 years old should have four meals a day. In these four meals there should be something more than a quart of milk. In addition, cereals, bread, fruit juice, vegetables, including potatoes, spinach, and other greens, turnips, carrots, and some meat. If you will give vegetables and fruit each day the bowel habits will become regular.

The FRIEND of the SOLDIER

The Friend of the Soldier will coöperate with the war risk insurance bureau of the treasury department, 1307 Stock Exchange building, Chicago, and with the committee of the Chicago Bar association on legal assistance to soldiers and sailors, 105 West Monroe street.

Address inquiries to Friend of the Soldier, "Chicago Tribune." Answers to as many as possible will be published in this department. To insure a personal reply an addressed and stamped envelope should be inclosed.

No attention will be paid to anonymous letters.

THE SIXTY-SIXTH BRIGADE DETACHED.

Elgin, Ill., Feb. 10.—[Friend of the Soldier.]—I have noticed in several places that you have mentioned the Forty-first division as returning some time in February. My nephew is in the One Hundred and Forty-sixth field artillery, but, according to a letter received from him, he does not seem to think they will be home for some time. Has this unit been recently mentioned for return?

MRS. LESLIE H.

The One Hundred and Forty-sixth Field artillery is part of the Sixty-sixth brigade, which was detached from the Forty-first division and assigned to the army of occupation. Latest reported location at Nouart, Germany. This brigade includes the One Hundred and Forty-sixth, One Hundred and Forty-seventh and One Hundred and Forty-eighth regiments of field artillery.

MANY QUESTIONS ANSWERED.

A. W. Lloyd, Peoria, Ill.—The Three Hundred and Twenty-eighth light tank corps battalion has not sailed yet. They are not essential to the army of occupation and will probably be coming home soon.

Mrs. D. Freeman—We have no information about the Seventy-seventh division other than it is to return home soon.

Mrs. S. Addit Wright, Bloomington, Ill.—The latest reported location of the Seventy-ninth division is Vacherauville, France. We suggest that you follow the newspaper reports close for sailing dates of returning units for as soon as they are to return Washington will announce the date through the press.

Arthur Nashein.—Regarding location of ships inquire of the bureau of navigation, Washington, D. C.

Mrs. Fred D. Ross, Berlin, Wis.—If you made a mistake in the postoffice number on this soldier's letter the letter will be returned to you, provided, of course, that you had your return address on it; otherwise it will be sent to the dead letter office.

Mrs. J. E. Kilmer.—Motor transportation corps units are not with divisions. The Three Hundred and Tenth motor transportation corps is not in the army of occupation.

Madeline Callahan.—We do not know when the ordnance detachments not located at Bordeaux will return. It will be announced through the papers just as soon as the date of sailing has been determined.

M. Connelly.—The Four Hundred and Ninth telegraph battalion is not in the army of occupation. We do not have their location, but as they are not essential to the forces in Germany, they will probably be returned home shortly.

O. Cedar.—The Three Hundred and Second engineer regiment if part of the Seventy-seventh division, lately reported in Chateau-villain, France.

Mrs. Lucy Ender—The return of the Three Hundred and Twenty-fourth machine gun battalion is not expected for some time.

Mrs. F. G. G., Amboy, Ill.—Any men transferred to the Three Hundred and Seventeenth field signal battalion will come home with this unit to which they have been transferred. It is part of the Ninety-second division.

Muriel Wright, Ashmore, Ill.—To learn the new address of a member of the army inquire of the adjutant general, United States army, Washington, D. C.

J. M. Amholt—Your brother may return with the Eighty-third division, as his transfer to Autun is probably temporary.

L. Baumann.—The ice plant company 301 is not in a division, but the army postoffice near this unit is in Gievres, France.

Dorothea Gale.—The Thirty-third engineers are not a part of any division.

G. E. Breckney, Clemens, Ia.—Supply Train 324 is stationed near Is-sur-Tille, France. A. P. O. 753 is in Limoges, France.

Henry Hardy—No information available about the troops in Texas being mustered out.

Miss Mary S. O'Donnell—The Twenty-ninth Division is not in the army of occupation. On Nov. 11 it was located in Espagne and St. Dizier, France, about forty miles behind the lines. At present they are in Bourbonne-les-Baines, France.

E. F. Kiser, Dover, Ill.—The Sixty-fourth infantry is part of the Seventh division, which is assigned to the army of occupation.

Mrs. Stater Carroll, Cicero, Ill.—No information available about the Fourteenth casual company.

G. M. D.—The Eighty-sixth engineers are in Fort Benjamin Harrison, Ind.

A. M. L. W.—Company F of the Thirty-seventh Engineer regiment is still in France, but has been assigned early convoy.

Hyman Pierce—The headquarters of the Twenty-sixth division is not scheduled for early return, as it is assigned to the army of occupation.

Miss Francis Callahan—Base Hospital 11 is stationed in Nantes, France; is not assigned yet for early return home.

Arthur Grelencord, Ottawa, Ill.—The Sixty-eighth coast artillery regiment is still in France, and was lately reported located in Libourne, France.

Miss Ethel Haffner—Field hospital 333 is with the Eighty-ninth division, now with the army of occupation.

Mrs. George R., Moline, Ill.—The Thirty-sixth division is in Cheny, France. For information about your brother write to the adjutant general, United States army, Washington, D. C.

M. B. Eisner—The war department has made no announcement about the return of the Three Hundred and Twenty-third infantry.

Mrs. Fishbach, Evanston, Ill.—The latest reported location of the Thirtieth division is Ballou, France. The One Hundred and Fourteenth field artillery is in this division.

Mrs. John F.—The Seventy-second coast artillery was mentioned some time ago for an early return, but, according to the latest report, they have not been ordered to prepare for return yet.

"SAMIVEL, BEVARE OF THE VIDDER."

[From the New York Herald.]

O, Sam, my Bernie says this is a real live note.

FRIEND OF THE PEOPLE

Letters for this department must be signed with names and addresses of the writers.

RUG SHAKING FROM PORCHES.

Chicago, Feb. 12.—[To the Friend of the People.]—Tenants living at 3509 Schubert avenue persist in beating rugs, shaking table cloths and throwing waste matter from the back porch. Not only does it come in the windows but it is impossible to put washing out to dry without it being covered with dirt. Cannot this practice be stopped? READER.

An investigation was made by an inspector from this department, as a result of which a notice was served on the tenant to discontinue beating, shaking, and sweeping rugs and carpets on rear porch to abate nuisance of dust.

JOHN DILL ROBERTSON,
Commissioner of Health.

CONSULT ATTORNEY DEFENDING YOU.

Chicago, Feb. 11.—[To the Legal Friend of the People.]—Parties began suit against others and myself six years ago for personal injury. I do not think I am to blame in this case. I own real estate. Can I protect myself now by transferring my property before case comes to trial? A. M.

Depends on where the real estate is and on other facts that are not before us. The attorney who is in charge of your defense is in a better position to advise than we are.

TRIBUNE LAW DEPARTMENT.

REMEDYING INSUFFICIENT HEAT.

Chicago, Feb. 11.—[To the Legal Friend of the People.]—My apartment in which I have just moved the first of this month is so cold that I am uncomfortable all the time. Most all day the radiators are not even warm. Is there no law which obliges landlords to heat buildings sufficiently? I have complained to the agent, but it has done no good. R. C. R.

We are of the opinion that the landlord is legally obliged to furnish reasonable heat. If he does not do so you are entitled to supply the deficiency with gas and deduct the cost against the rent.

TRIBUNE LAW DEPARTMENT.

MAY BE ABLE TO COLLECT CHILDREN'S WAGES.

Chicago, Feb. 11.—[To the Legal Friend of the People.]—I am married twenty-three years, mother of eight children, five living and three dead. Last September on account of abusing the children and me my husband had to leave home and pay the three youngest children $12 a week.

Doesn't he have to support me? If not, how much am I entitled to? The two oldest children refuse to contribute to my support. READER.

The attorney who secured the order for payment for the children is in a better position than we are to advise as to your rights. Apply to the Court of Domestic Relations in the city hall.

You may be entitled to collect the entire wages of the children, dependent on their age, etc.

TRIBUNE LAW DEPARTMENT.

NOTES GO TO HUSBAND.

Chicago, Feb. 11.—[To the Legal Friend of the People.]—Have notes of different amounts loaned by my husband. Notes have been running for several years. Were renewed recently and interest included in note.

1. How can I collect notes or get equivalent in property?

2. In case of my death without will of children to whom would the notes belong? READER.

1. Put them in the hands of an attorney.

2. To your husband if he survives you. Otherwise to your relatives.

TRIBUNE LAW DEPARTMENT.

VOICE OF THE PEOPLE

As but limited space can be given letters in this department, writers must confine themselves to 200 or 300 words. Unless they give us their full names and addresses their letters will not be considered. No manuscript will be returned unless the writer sends postage for that purpose.

THE "BUTTERFLY" THAT IS NOT A BUTTERFLY.

Chicago, Feb. 13.—[Editor of The Tribune.]—THE TRIBUNE recently contained a picture of a so-called butterfly which flew into the Chamber of Commerce building. There were some who, seeing the picture, recognized the specimen as a cecropia moth, but a greater number did not know it from a butterfly. A short article a month ago in THE TRIBUNE told of a "butterfly" captured in Lincoln park. Investigation proved that also to be a cecropia moth.

More of these moths and their near relatives, the prometheas, will be fluttering into open windows in these coming weeks of spring, and persons who have even a passing interest in moths and butterflies may care to know that Chicago is full of the cocoons of the silk moth.

From the top of a motor bus one may see hundreds of the delicately woven cocoons in the treetops between the loop and the Devon street station. Wherever birds are few these cecropia moths abound, on elm, maple, hackberry, lilac, and many other trees and shrubs. The casual observer will see only (if he notes it at all) a dead leaf swinging in the wind. But the moth enthusiast knows it for a cocoon from which will emerge one of the largest and most gorgeous of moths. Although the cocoon is of finest silk, no way of weaving or spinning this particular species has yet been found. E. M. K.

SUBURBAN FARES.

Chicago, Feb. 13.—[Editor of The Tribune.]—As a commuter of the Northwestern I am of course much interested in the present controversy regarding fares. The railroads claim the increase is necessary on account of increased operating expenses.

It may not be generally known, especially to those who are taking up the matter from the standpoint of the public, that the several suburban steam roads are furnishing several thousand free rides each day to their employés. This idea originated and probably was to a certain extent justified when the daily fare was a part of the salary of these employés.

The railroad employés, in view of the recent increases, are the best paid of any group of labor today. They have assumed a different status in relation to the railroad. Consequently they are now in a better position to bear their portion of the increased cost of operating the railroads. Should they not therefore be called upon to pay at least a fair proportion of the cost of transporting them to and from their work? A. C. STDELL.

THE MEXICAN IMBROGLIO.

University of Wisconsin, Madison, Feb. 12.—[Editor of The Tribune.]—In a letter entitled "Paying the Allies," Mr. Byam C. Byam challenges my statement of the position of THE TRIBUNE concerning the Mexican imbroglio and the war about Japan are now known to have been untenable. It is perhaps a sufficient reply to Mr. Byam to point out that since those unpleasant days authoritative government revelations have shown that deliberate German machinations underlay very much, if not all, of the badness of America and of our agitation from. THE TRIBUNE advocated an immediate, vigorous belligerence, supporting its contentions by news letters in which the wish was father to the thought.

If the editor, instead of the president, had prevailed in directing our national policy, America could not in the early great ensuing crisis have thrown her undivided strength against Germany. The marines would have been at Honolulu or somewhere west of Vera Cruz, not at Chateau Thierry. It had been thought out with German thoroughness.

But this was not the point of my letter; the phrase which Mr. Byam singles was wholly incidental to my main contention, a protest against a newspaper policy of modifying or even making news to support strong editorial convictions. I think that THE TRIBUNE does just this. And to refute a possible reply that editorial vision in so great a newspaper might be so clear that in a crisis even questionable means of support would be justifiable, I ventured to point out that later developments have shown that in two important recent national problems even THE TRIBUNE was possessed of no such infallible vision. The end does not justify the means. I wish that THE TRIBUNE were above this sort of thing. CHARLES S. PENDLETON.

KING GEORGE.

Congress Park, Ill., Feb. 12.—[Editor of The Tribune.]—Some time ago a learned gentleman asserted with great vehemence that the government of England is equally so or more democratic than that of the United States.

To those of us who are more pro-American than pro-British the address of King George on the occasion of the opening of parliament recently, in which he speaks of "my ports" and further on "my government," smacks more of the utterance of the ex-kaiser than of the leader of any democracy.

I still agree with the editorial of THE TRIBUNE that started the discussion some time ago. LAURENCE GROS.

SPAGHETTI REAL ISSUE IN 19TH WARD CONTEST

Marzano Challenges "Johnny De Pow" to Eatfest.

BY JOHN KELLEY.

Great quantities of spaghetti and Chianti wine are being consumed these days over in the Nineteenth ward. The cause of the feasting is the aldermanic contest which is being waged to oust Johnny Powers, who for thirty-two years has represented this ward in the city council.

Years ago, when the market price of turkeys, ducks, and geese was around 15 cents a pound, those fowls were used by "Johnny de Pow" as vote getters, but now the well known Italian dish has taken their place. When Powers discontinued the grand old custom of giving away turkeys at Christmas time his constituents realized that the increased cost of the bird was to blame. They continued to vote for Johnny, and to his credit be it said he always endeavored to keep a bunch of street laborers on the city pay roll, especially around election time.

Garlic Perfumes Air.

Right now there are so many men cleaning the streets and alleys of the Nineteenth ward that they are in each other's way. And go where you will the odor of garlic, which is used in cooking spaghetti, assails the olfactory organs.

All four of the candidates have resorted to spaghetti and Chianti as a lure for votes. At the Democratic primary Powers is opposed by Daniaal Barone, an attorney.

James Marzano, an undertaker, and John Snyder, a city hall employé, are the Republican aspirants. The latter is sponsored by Chris Mamer. His object in running, some people think, is not to injure Powers, but to eliminate Marzano from the contest. For the undertaker is the one man whom Powers most fears. Marzano tells everybody that he is going to "bury Johnny de Pow," and even if he does not mean it literally, Powers doesn't like that kind of publicity. It would be different if Marzano were not an undertaker.

Gets on Powers' Nerves.

Whenever these two candidates meet Marzano says to Johnny, "How do you feel?"

Powers invariably replies, "Fine and dandy, Jim, how are you?"

"I'm going to bury you, Johnny," is Marzano's parting shot, and it is getting on Powers' nerves.

Every afternoon and evening there are spaghetti "feeds" by one or another of the candidates. Powers takes credit for the culinary innovation, but friends of Marzano give the distinction to him. Barone and Snyder have taken kindly to the gastronomic idea, and their "feeds" are the talk of the ward.

It is Powers' boast that he has attended three of these spaghetti "feeds" inside of twenty-four hours, and at each of them he ate like a returned soldier from France. Marzano claims to have beaten this record by two "feeds" and a luncheon of ravioli.

Primary Not Important.

As things now stand the primary is not a test of the several candidates' political strength, but rather a contest to determine which of them can stow away the greatest amount of spaghetti and Chianti.

"I've got Marzano beaten," said Powers yesterday. "He isn't going to bury me; not yet for awhile."

"What do you mean, you've got him beaten?" some one asked.

"I've got him beaten at the spaghetti game," said Johnny. "He can't hold a candle to me. I can jump out of bed and tackle a plate of it."

The news was carried to Marzano.

Here's Real Issue.

"Did Powers say that?" said the undertaker. "I'll make him retract. He said he had me beaten at spaghetti, did he? Why, he doesn't know the first rudiments of the art of eating it. Whoever heard of a real spaghetti eater cutting it with his knife and then transferring it to his mouth with a fork?

"Bah! He doesn't know how to eat spaghetti. After the primary I'm going to issue a challenge to Powers. I'm going to win the Republican nomination, and I suppose Johnny will be the Democratic candidate. I'm going to challenge him to a spaghetti contest. Believe me, I'll show him up as the weakest candidate that could be put up by the Democratic party.

"There's an art in eating spaghetti which Powers will never attain. He eats it with his knife. Bah!

Holds Powers Absentee.

"And I'm going to beat him for alderman, too," Marzano continued, letting his belt out a couple of holes. "Why shouldn't the Nineteenth ward have an Italian alderman? Eighty per cent of the population is Italian. Powers doesn't even live in the ward. He moved away from here last June, when he remarried and went to live at Forty-fifth street and Michigan avenue. By returning to the ward and living here sixty days he establishes a legal residence for the purpose of representing this ward in the city council. After election he'll go back to the south side and we won't see him again for another two years.

"Powers has never had a real hard fight in his long career. He has always managed to select his own Republican opponent by financing the candidate's expenses in the primary. He's been getting away with that kind of stuff for years."

"THE EMPTY SEAT"

Italian Who Seeks to Defeat Ald. Powers and His Campaign Cartoon.

LA SEDIA VUOTA

IN THE POLITICAL POT

Candidate Sweitzer got into real action last night, speaking at seven meetings and opening the billiard, tournament between Kieckheffer and De Oro. The ivory fans are all around the cushion for "Bob." He's some shark at the game himself.

Call the next case. It's all over. Members of the Bartenders' Benevolent and Protective association met yesterday at the West Madison street headquarters and indorsed Carey for mayor—according to the flimsy sent out last night by the press bureau in the Briggs House.

Fred W. Blocki, former member of the board of review, speaking for Thomas Carey yesterday, passed out this little valentine sentiment to Brother Sweitzer: "If Abraham Lincoln knew that one of the candidates for the office of mayor was using the martyr's historical quotation about fooling the people he would turn over in his grave and protest."

The Chicago Political Equality league has invited all the mayoralty candidates to a meeting in the club rooms, 1102 Stevens building, at 1 o'clock tomorrow afternoon.

James P. Marzano

KIN OF SEATTLE'S FIGHTING MAYOR BACKS MERRIAM

Capt. Charles E. Merriam yesterday began giving out names of prominent men and women who are supporting his candidacy for mayor. At the top of the list is E. O. Hanson of 6400 University avenue, brother of Ole Hanson, Seattle's fighting mayor.

Mrs. Herman Landauer, leader in Jewish circles, issued a statement declaring that the voice of the late Dr. Theodore B. Sachs, a "martyr to the spoils rule of Mayor Thompson, rises now to protest against a further betrayal of the rights of the poor and the sick by faithless politicians."

She said that Mayor Thompson had a magnificent opportunity four years ago to do real service for Chicago, but—

"All the world," she continued, "knows how his bosses sought to utilize the great hospital which Chicago had built up to care for its tuberculosis patients in order to meet the appetite of utterly unscrupulous politicians.

"The women of Chicago will not forget how cruel and false inuendoes were directed against Dr. Sachs in the effort to drive him out of the Municipal Tuberculosis hospital."

ROCK ISLAND MURDERER SENTENCED.

Rock, Island, Ill., Feb. 13.—Arthur Miller, alias James Ellsworth, was sentenced to life imprisonment this morning for the murder of Jacob Schaul, Rock Island business man, who was slain Dec. 1.

MARTHA WASHINGTON'S FAVORITE PORTRAIT OF GEORGE WASHINGTON FREE—With Next Sunday's Tribune

PARTY UNION BEHIND OLSON URGED AT CLUB

Mayor's War Record Is Termed Only Blot on the G. O. P.

Politics and the need of welding the several wings of the Republican party in Chicago at once, in order that a solid front may be had for the national campaign next year, were discussed yesterday at the Republican harmony organization backing Judge Olson for mayor.

A luncheon tendered Judge Olson at the Hamilton club furnished the occasion for the conference.

Former Judge Robert S. Iles presided at the meeting, and present and speaking were former Gov. Charles S. Deneen, Mathew Mills, representing Attorney General Brundage, and Maj. David W. Shand, who has just been discharged from active service in France and is in charge of the soldiers and sailors' organizations backing Judge Olson's candidacy.

Deneen Makes Talk.

An outline of the situation in Chicago as it affects the Republican party was given by Mr. Deneen, who urged that, now the two wings of the Republican party had united back of Judge Olson, the full working strength of Republican voters back of Judge Olson is sufficient not only to win for him the Republican nomination, but place him in the mayor's chair at the April election.

Judge Olson, in discussing the need of all Republicans getting together at this time, said:

"Our party record as a whole was a patriotic one, too, except in the conspicuous example set by 'our mayor.' Now we may be forgiven for our mistake four years ago by the rest of the nation and even for the vote given our mayor in the senatorial fight, but we never will be forgiven if we do not clean house on primary day.

"The man who serves his party best is the one who serves his city best. And the man who is elected to the high office of mayor of Chicago will be able to best serve the city by selecting advisers and men from his own party. The man who associates with the high class men of his party can always find excellent material for his cabinet and advisers in his party."

Talks of Mr. Ettelson.

In the evening Judge Olson talked in the Ninth ward, paying special attention to State Senator and Corporation Counsel Samuel A. Ettelson.

"Just how Mr. Ettelson can keep possession of the two jobs under our constitution and the state law is not clear to the normal legal mind," Judge Olson said.

The judge also discussed some of the law cases handled by Mr. Ettelson's former law partners, Schuyler & Weinfeld, and charged that this firm was retained by one group of theaters to defend against the recent ticket scalping campaign conducted by the corporation counsel's office, and that the theaters in this group "were not molested."

He also alleged that Schuyler & Weinfeld were retained as lawyers by the Peoples Gas company, the Automatic Telephone company, etc.

SHERIDAN AND REINBERG GIVE SWEITZER HELP

Assessor Says Rivals of Democrat Would Boost Taxes.

Michael K. Sheridan, for many years member of the board of assessors, and Peter Reinberg, president of the county board, joined the Sweitzer ranks yesterday and issued statements appealing to the Democratic voters to support the county clerk in this fight.

"Alone of all the candidates Mr. Sweitzer has offered a program for the development of the city and the provision of employment of men out of work which does not shoulder an additional burden upon the taxpayers," said Mr. Sheridan. "Other candidates are proposing every day fanciful schemes, to carry out which would mean a great increase in the amount paid in taxes. The persons who would have to pay for these schemes are the small householders.

Approve Sweitzer Plan.

"Mr. Sweitzer has pointed out the way of accomplishing the same things at which these other candidates aim without adding a cent to the cost of taxation. For instance, he is the first candidate who appeared to realize that there was $14,000,000 lying idle in the city treasury which could be used at once. This money had already been voted by the people and the bonds thus authorized had been issued. To spend it meant no additional cost, and Mr. Sweitzer has pledged himself that it is this fund which shall be first employed to provide work for the persons who are bound to be thrown out of employment during the period of readjustment which is at hand.

Tells of Pleas.

"Any one who has had my experience as a member of the board of assessors realizes what an increase in taxation means to the average householder in the city. During my years of service I have received thousands of pitiful pleas from persons upon whom the burden of taxation bore too heavily. I have done what I could to remedy conditions, but I was powerless to do a great deal.

"When I remember these appeals and then read the statements that are being made by some of the candidates in the present mayoralty race, I wonder at what contact they can have had with the people of the city."

CAREY PROMISES HE'LL GET JOBS FOR SOLDIERS

Thomas Carey, candidate for the Democratic nomination for mayor, speaking last night in Our Lady of Angels school hall, Hamlin avenue and Iowa street, made an appeal for the soldier vote. He declared he would not wait for a bureau to be organized but would use his influence with business firms to see that the boys find lucrative employment.

He said that already he had placed forty of the returned soldiers in one business firm. He said that he would be able to do practical things for the soldier boys because of support given his candidacy by the Building Trades council.

Carey's declaration commits all the candidates except Mayor Thompson to the pledge that they will make an especial effort so to shape the reconstruction period in Chicago, if elected, that no returned hero from France will be compelled to stand on the street corners begging for a job.

Deneen and Olson Guests of Greek Community

The Greek Community of Chicago, of which Paul Demos is president, last night entertained Judge Harry Olson and former Gov. Deneen with a dinner at the Hotel Morrison.

The society, which is composed of American citizens of Greek origin, has indorsed Judge Olson for mayor. Speeches were made by Messrs. Deneen and Olson, Sheriff Charles W. Peters, and J. Kent Green.

Mr. Green delivered his address in Greek, thereby making a great hit with the descendants of Demosthenes.

The officers of the community are Paul Demos, T. K. Valos, E. M. Chirigos, John Christacos, John K. Alex, John Mangel, and George Sellas.

230-234 S. Michigan Blvd.

GREENE'S

230-234 S. Michigan Blvd.
Near Jackson Blvd., Railway Exchange Bldg., Ground Fl.

Our Final Sale on All Winter Garments

$10 and $15

LOT I—We have gathered about 120 of our Women's and Misses' $20, $25 and $30 Coats, Suits, Dresses and Gowns, and will offer them all tomorrow at one very low price..... $10.00

LOT II—We have gathered about 165 of our Women's and Misses' $30, $35, $40, $45, $50 and $55 Coats, Gowns, Suits and Dresses, and will offer them all tomorrow at one very low price..... $15.00

WAISTS, SLIGHTLY SOILED, values up to $6.00..... $2.00

Cordovans of Character

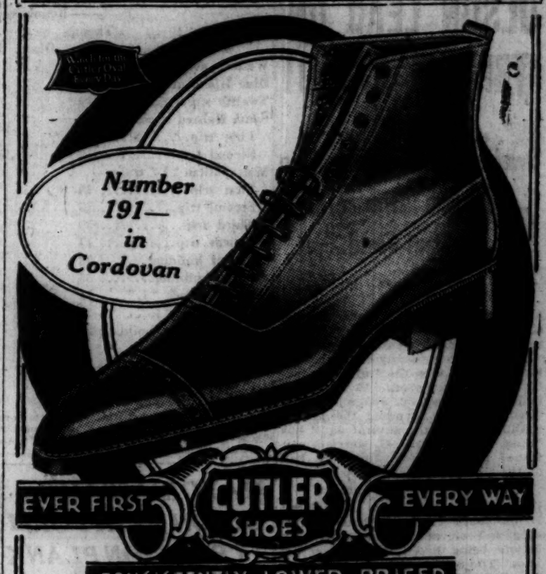

EVER FIRST CUTLER SHOES EVERY WAY

CONSISTENTLY LOWER PRICED

General approval of our men's shoes in Cordovan has been so emphatic that we have prepared several new models in that leather.

In presenting them we offer again one of the greatest opportunities ever called to the attention of men who prefer footwear of highest character.

The appearance impresses, the feel convinces—as heretofore—and the thorough excellence of real Cordovan, of our selection, is recognized by past performance.

You are aware, of course, that the usual price for shoes of this grade is from $10 to $12. Only the power of the Cutler organization makes possible our regularly lower price of..... $8.50

With Oak Soles and Heels.

No. 179, a new Cordovan blucher with a moderately wide, soft toe.

No. 191, the smartest among English last shoes—with rubber heels if you wish.

See these newer Cordovan styles at your convenience. You will experience no difficulty in learning just why we talk "truest economy."

PALMER HOUSE - 123 STATE ST., SOUTH

Chicago's Greatest-Oldest Shoe Store

Established 1882

The Fire in the Moody Bible Institute Auditorium Tuesday P. M.

Did not stop the Institute's Evening Classes. They were held with the usual large attendance, and will continue tonight and thereafter as usual. The large classes—and the large Day classes also—meeting in the Grace M. E. Church, corner North La Salle and Locust Sts. through next week. Watch the newspapers for later announcements.

If not already enrolled, why not begin now? Never was there a greater demand for Christian workers who really know the Bible. Tuition is free. Enrollment $1.00. Schedule of Classes furnished on request. Phone, call or write. Superior 8600. 153 Institute Place.

"The Tea of the Period"

The Tea that measures up to every claim made in its favor.

"SALADA"

Its Purity is "Absolute"—
Its Flavor and Strength "Incomparable."
Sealed Packets Only . . . Never Sold in Bulk Form.

8471

PLAYER PIANOS

FULLY GUARANTEED

Not New but we guarantee to deliver each Player in perfect condition. WE INCLUDE BENCH and 18 ROLLS OF MUSIC.

Special at $355

Friday and Saturday only

Here is an opportunity to get a Player Piano (88 note) which we will guarantee to deliver to your home in such good condition that you will hardly be able to tell it from a new one.

Terms on Players

$3.00 Per Week Start your first monthly payment March 24.

Over 160,000 Story & Clark Instruments in Use In Business Since 1865 Your Protection.

Story & Clark PIANO COMPANY

315 SO. WABASH AVE., CHICAGO

The same remarkable values can be found in our branch stores.

11828 Michigan Ave. Roseland — 582 Oakley Ave., Hammond, Ind. — 28 West 5th Ave., Gary, Ind.

If you've got $35, better spend it here; now

YOU can buy an unusual suit, overcoat, ulster for that price; $40, $45, $50 value We got a special lot of them from Hart Schaffner & Marx wholesale surplus; newly made from surplus yardage; the latest things in all-wool fabrics; good patterns and colors

Lively styles for young men; welt-waist models in suits and overcoats; the most conservative styles that business men like Plenty of them; all sizes A buyer's opportunity $35

Hart Schaffner & Marx finest silk lined Carr melton overcoats; worth $70; now $47.50

And great reductions in prices on fur lined, fur collared overcoats; on richest imported fabric suits and overcoats

Copyright 1919 Hart Schaffner & Marx

Spring overcoats; $25, $30, $35 values, $16.50

WE can afford to sell them at the price; you can't afford to miss it Salesmen's samples mostly, with some carried over from 1918 Half and quarter lined with silk; stylishly made The best good thing you'll see in spring overcoats $16.50

Maurice L Rothschild

Good clothes; nothing else

Money cheerfully refunded

Southwest corner Jackson and State

Chicago Minneapolis St. Paul

A SUPERB, THRILLING, SPECTACULAR NOVEL SURPASSING ANYTHING IN MODERN FICTION

The Four Horsemen of the Apocalypse

By VICENTE BLASCO IBANEZ

Author of "The Shadow of the Cathedral."

The New York Times says:

"IBANEZ IS ONE OF THE GREATEST, IF INDEED HE BE NOT THE GREATEST, OF MODERN NOVELISTS."

$1.90 net (postage extra) wherever books are sold.

E. P. DUTTON & CO., 681 Fifth Avenue, New York.

MERCHANTS, MANUFACTURERS, CAPITALISTS, AND THE GREAT CONSUMING PUBLIC ARE ALL INFLUENCED BY TRIBUNE ADS.

THOMPSON CUTS OLSON LEAD ON 'TRIBUNE' BALLOT

Sweitzer Increases Gap Between Him and Rest of Field.

Robert M. Sweitzer, Democratic candidate, increased his lead yesterday in THE TRIBUNE'S straw vote canvass.

The most noteworthy result of yesterday's vote was the "spurt" made by Mayor Thompson. In the day's balloting he nosed out Judge Harry Olson, but failed to equal the latter's grand total for the several days' balloting. Capt. Charles E. Merriam continued to run third, with about half of the total vote cast for Olson.

Most on Street Cars.

The "straw vote" was taken largely on south and west bound street cars and elevated trains, only four ballots being taken in the loop district. The continued small vote polled for Collins, the Socialist, and Fitzpatrick, the Labor party candidate, again attracted attention. Thomas Carey, Sweitzer's Democratic opponent, received scarcely more than a third of the votes polled for the leader.

Figures are Given.

The figures stood this way last night:

Total vote—Republican, 1,795; Democratic, 1,241; others, 258.

Totals for candidates: Rep.—Thompson, 680; Olson, 740; Merriam, 385. Dem—Sweitzer, 852; Carey, 354; Heidelmeier, 35. Soc.—John M. Collins, 105. Labor—John Fitzpatrick, 153.

A great deal of interest was shown in the "straw vote" yesterday, few declining to express their preferences when handed ballots by canvassers.

Several ballots were found spoiled by voters having marked both the names of Olson and Sweitzer, believing they could make a choice of candidates under both party headings. One was marked "Anybody but Thompson." Another checked a cross before Capt. Merriam's name and inscribed below, "The only one who went to war."

The canvassers reported generally that women were showing a marked interest in the "straw vote," marking their ballots as readily as the men and wasting little time in settling upon their favorite candidate.

Tumulty May Flirt with New Jersey Governorship

New York, Feb. 13.—[Special.]—Joseph P. Tumulty, secretary to President Wilson, arrived today in Jersey City to visit his brother, Philip.

He was asked whether he would be a candidate for the Democratic nomination for governor if shown he was the unanimous choice of the party.

"I won't say that I would," he replied. "But I will say it would have many attractive features."

RESULTS OF "TRIBUNE" STRAW VOTE

	Republicans			Democrats		Soc.	Lab.
	Thompson.	Olson.	Merriam.	Sweitzer.	Carey.	Collins.	Fitzpatrick.
Western avenue car.....	9	5	1	6	3	1	6
Blue Island avenue car..	6	2	2	10	2	1	3
Twelfth street car.....	9	2	3	9	5	8	4
South Halsted street car—							
First trip.....	12	7	5	16	10	..	4
Second trip.....	12	6	2	27	8	2	9
Metropolitan "L" trains—							
First trip.....	16	25	13	26	7	3	3
Second trip.....	18	18	14	22	9	8	8
Third trip.....	38	22	21	40	13	5	10
Fourth trip.....	13	17	12	15	8	7	3
Hartford building.....	38	82	37	40	17	1	4
Stewart building.....	33	13	12	19	3	1	1
Humboldt Park "L"....	14	9	10	33	5	4	3
Douglas Park "L".....	20	16	5	17	1	2	8
First Natl. Bank building	28	33	23	45	19	2	3
Stillson's restaurant....	15	..	4	16	14	..	..
Totals for day.....	281	257	164	341	124	45	69
Grand totals of poll....	680	740	375	852	354	105	153

In yesterday's balloting, while their names were not on the slips, Maclay Hoyne received 3 votes and Carter H. Harrison 3. John Max Heidelmeier, whose name is listed under the Democratic column, received 7 votes. One ballot was marked for "prohibition."

MAYOR ASSAILS OLSON PLATFORM TRACTION PLANK

Mayor Thompson last night assailed Judge Olson for saying he was for reasonable car fares in the settlement of the generation-long traction muddle.

The mayor, over his signature, made the following declaration:

"Judge Olson, in what he describes as his platform, uses many hundreds of words in a discussion of the traction question. I searched his statements to find if he had committed himself on the question of the proposed increase in car fares, but I could not find anything definite on that point.

"The newspaper which is chiefly responsible for Judge Olson's candidacy, and which printed his platform in full, undertook to tell in another part of the paper what the judge's words really meant. Under the caption, 'What Harry Olson Stands For,' it was set forth in bold faced type that he stands for 'reasonable car fares,' which to my mind is just as vague as the statement of the candidate.

"The question which car patrons are vitally interested in is whether they shall pay 5 cent street car fares in accordance with the fundamental provision of the twenty year contract ordinances adopted in 1907, or whether the traction companies shall be allowed to collect a higher rate of fare."

HURLED FROM STREET CAR.

Fred Henry, 3621 Belmont avenue, entered the central police station with blood streaming from his mouth and face yesterday afternoon. He said he had been thrown from a Milwaukee avenue car and kicked in the face by the conductor, whose number he gave the police.

MAYOR BLAMES ENEMIES FOR ANY TILTING OF LIDS

Elections or no elections, there will be no letup on the enforcement of the laws and ordinances, Mayor Thompson said yesterday.

In a letter to Chief of Police Garrity the mayor said he had learned that the ordinances were not being lived up to, especially by saloons. He told the chief to call a meeting of police captains and explain to them that the ordinances must be enforced.

The mayor's letter to the chief follows:

"Numerous messages have been coming to me that as the election approaches some of my political enemies are circulating false reports to the effect that my policy of law enforcement will not be rigidly lived up to, and that Sunday and gambling violations will be permitted, and that some saloonkeepers have taken my political enemies at their word and that there are some violations.

"I recommend that you call in all police captains at once and have them understand that under my administration the law is the law 365 days in the year, elections or no elections."

The mayor revoked the licenses of three saloons yesterday. John Sophie, 3624 Fullerton avenue, lost his license for selling liquor to a minor, and John Stark, 1372 Sedgwick street, and John Doupa, 1800 South Ashland avenue, lost theirs for Sunday closing violations.

Chief Garrity reported yesterday that James Kenna, 644 South Aberdeen street, was shot a few days ago in a "dry" cabaret at 2138 South State street Feb. 2. Kenna knows who shot him, but would not tell the police.

DEWALT DOESN'T BELIEVE A WORD SAID BY HENEY

Congressman Airs Opinion of Counsel in Quiz of the Packers.

[BY A STAFF CORRESPONDENT.]

Washington, D. C., Feb. 13.—[Special.]—Heated clashes between Francis J. Heney, counsel for the federal trade commission, and Representative Dewalt of Pennsylvania, during which the latter declared he did not believe a word said by the witness, enlivened hearings before the house committee on interstate and foreign commerce today on packing house legislation.

Mr. Dewalt, after expressing his opinion of Mr. Heney, introduced into the record a copy of a letter sent in 1912 by George W. Wickersham, then attorney general of the United States, to William H. Taft, then president, severely criticizing methods employed in the selection of a jury in land fraud cases prosecuted by Mr. Heney. On the basis of accusations against Burns detectives employed by Mr. Heney the president pardoned two men who had been convicted.

Letter Bares Heney Activities.

In the Wickersham letter submitted in evidence is the following:

"It is charged by the defendant and his friends that William J. Burns, who was investigating jurors for Francis J. Heney, as stated by the latter in a communication to me, sent his agents throughout the several counties from which names of jurors had been taken for the purpose of filling the jury box, and had these proposed jurors investigated prior to the time the box was filled.

"It is claimed that these agents reported to Burns and that he was able in some way to control and did control the selection of names that went into the jury box."

After reciting further details the letter continues:

"I need not go further in a recital of the high handed, outrageous conduct on the part of officers of the prosecution in these cases."

The controversy between Heney and Dewalt began at the morning session of the committee, and was continued in the afternoon. It started when Dewalt referred to Heney's charge before the senate committee that Levy Mayer of Chicago had attempted to bribe him by offering him "more business than he could handle" if he would work for the packers' interests.

Doubts Both Lawyers.

Mr. Dewalt said the issue of veracity raised between two lawyers caused him to doubt the credibility of both.

Referring to various companies organized by the packers, Mr. Heney cited the Chicago Bearing Metal company, which, he said, was owned by the Swifts. He said that while the capitalization is more than $3,000,000 the federal trade commission had been unable to find that more than $250,000 cash had been put into it.

Miss Florence Kelley, secretary of the National Consumers' league, spoke in favor of the Sims bill as sponsored by the federal trade commission.

"We believe that without prejudicing the interests of the live stock raisers, the interests of wage earners will be conserved by the provisions of the Sims bill," Miss Kelley said.

"Prices of meats and meat substitutes, whether fixed by competition or regulation by a suitable governmental agency, doubtless would be more favorable both to live stock raisers and consumers than those controlled by the packers."

10 o'Clock: 4 o'Clock

"Have a Grape"

—ever get hungry 'round these times? Nothing unusual about it at all. Some people think it's imagination—it's not. It's nature calling for sugar.

How do you satisfy YOUR sugar craving? *Pure, wholesome* candy will not only satisfy your "hunger" but will put new life and energy into tired nerves. But be sure it's pure—or, in other words, be sure it's

Martha Washington Candies

Chocolates, Bonbons, Caramels, the full pound..... 70c

Solid Pack Pecan Roll, the full pound, 80c

81 E. Adams St. 1016 Wilson Ave. 31 W. Washington St. 3823-29 Broadway 17 S. Wabash Ave. 180 W. Jackson Blvd.

Mandel Brothers

Neckwear shop, first floor

Annual sale of men's neckwear

—a thousand ties at half price

We had too many of the higher priced ties, and are reducing scarfs from our regular stock exactly 50 per cent. The clearance price is

$1

One thousand generously sized four-in-hand cravats, in a comprehensive assortment of colors and designs, at $1—cravats such as were selling yesterday at twice the price. Early selection is advisable, since there scarcely will be enough of the ties to supply the day's demand. *First floor.*

Mandel Brothers

Costume shop, fourth floor

Serge frocks in advanced modes popularly priced at $25

Fashioned of an excellent quality, navy or black serge, in smartly tailored

models that embody the newest style features. Note in the sketch the grace of the new silhouette and the clever touches of embroidery. The models pictured are representative of the whole collection at $25. *Fourth floor.*

LARSON'S STA-RIGHT SHOES

put the feet Right and Keep them Right

If your feet trouble you, look for the cause. 99 times out of 100 you'll find the cause is the shoes you are wearing. They are misfits because they were not made for your feet.

It isn't any wonder, then, that your feet trouble you, or rather your shoes trouble your feet.

Stop wearing these ill-fitting shoes and fit your feet with a pair of Larson's Sta-Right shoes, made over your own feet by a plaster paris cast system of shoe building, the only method whereby real shoe comfort and foot health can be secured.

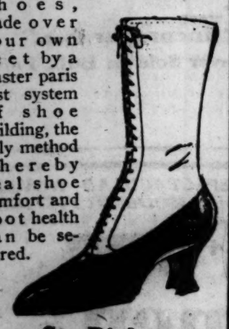

Sta-Right, $18 AND UP

Custom Shoes to Measure, $17 AND UP

Plaster Casts, $10

MARTIN LARSON

Chicago's Only Shoe Specialist

369 W. Madison St.

At the Bridge

MARSHALL FIELD & COMPANY

A New Story Every Day

One of the most certain indications of this Store's supremacy in merchandising is having every day something new to exhibit, something of staple value as well as novelty with which to serve the solid wants or greet the passing fancies of its patrons. Only in a great merchandising organization is it possible to have such a daily freshness of attraction, to have every day a new story to tell.

Vestees Give Suits Distinction

Shown in the Misses' Section.

ONE of the most interesting things about the new Suits for misses is the vestee, which adds a decided note of distinction to the garments for Spring.

In the illustration are tricotine Suits and a Cape Coat of rough wool material. The Suit at the left has a vestee of corded novelty silk, is of bloused style and has an ornamental girdle of heavy silk cord. The other Suit has tucked pockets with a novel flanking of rows of oval buttons. Its vestee is of tricolette. The Suits illustrated are priced at $57.50.

The Cape Coat, also for misses, has a scarf collar ornamented with a silk cord, is belted across the front and has a loose, cape-like back trimmed with two rows of covered buttons. $75.

Sixth Floor, North Room.

Special Selling of Fine Writing Paper

Several Thousand Boxes of Fine Quality Writing Papers and Note Cards at Remarkably Low Prices

INCLUDED are many novelties with figured tissue-lined envelopes; also tints of buff, blue and heliotrope, as well as staple white in the usual shapes and sizes.

35c, 50c, 75c and $1 a Box

First Floor, Wabash Avenue.

The February Sales Offer Unusual Economy Opportunities

SHOES HOSIERY FURNITURE METAL BEDS BED PILLOWS
STEMWARE DINNER SETS RUGS LINOLEUMS
WOMEN'S AND MISSES' SKIRTS WOMEN'S HOUSE DRESSES
NURSERY FURNITURE INFANTS' CLOTHING

A Negligee of Many Purposes

THERE are five ways to wear a newly arrived Negligee, five adjustments of one simple garment which will make it serve many of the purposes of the house negligee. A turn of the wrist makes the rearrangements—and for the wearer of creative ingenuity there are doubtless other combinations to discover.

It is of the best materials in copen, purple, pink, light blue and brown. $29.75.

Fifth Floor, South Room.

Japanese Cloisonne Bronzes

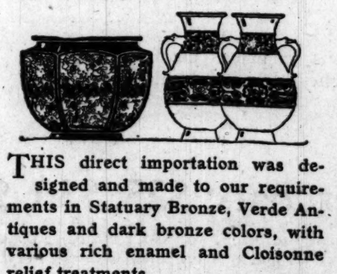

THIS direct importation was designed and made to our requirements in Statuary Bronze, Verde Antiques and dark bronze colors, with various rich enamel and Cloisonne relief treatments.

The Vases pictured, 10 inches high, make beautiful lamp bases; the pair, $10.

The Jardiniere illustrated is 10 inches high and 9 inches in diameter; each, $10.

At Special Sale prices is an excellent selection of Vases in Bronzes, Pottery, Porcelains, Jardinieres and Desk Sets.

Second Floor, Wabash Avenue.

The Chicago Home of Johnston & Murphy Good Custom Shoes

Economy and style in these M-L-R special $8 shoes

YOU can't save money in shoes if quality is sacrificed for price; nothing of that sort here; the price is low but the high quality remains unchanged

Black or tan Russia calf; black wax calf or vici kid; a dependable, serviceable, economical shoe **$8**

Maurice L Rothschild

Money cheerfully refunded

S. W. corner Jackson and State

Chicago Minneapolis St. Paul

Sales Manager Wanted

A big Iowa concern doing national business needs a sales manager with a strong personality—a man with "pep" to give away to his sales force and customers. We want a man who will radiate enthusiasm, who is able to talk on his feet at conventions, and has lived enough in small towns to have the point of view of small town customers. He should have experience in dealing with general merchants in towns of 5,000 and under. He must be a strong "closer." A high pressure specialty salesman might be the ideal type. We want a man under 40 who can show a clean and successful record.

The right man will find in this an opportunity just as big as he himself is. He will have charge of a division of our business, selling in a field that has been barely touched. The opportunity is a big one. Write with full information about yourself to N C 314, Tribune.

Think of the Money You Can Save on Shoes

Clarence J. Bloenker of St. Louis, Missouri, writes, "I have a pair of shoes with Neolin Soles and have worn them for two years. I think they will last another six months."

Mr. Bloenker also recommends Neolin Soles for their comfort and waterproofness.

It is a remarkable fact that Neolin Soles cost no more than others that give only ordinary wear. You can get them on new shoes in many styles for men, women, and children—and they are available everywhere for resoling, too.

And look at the money you save—because you need fewer pairs of shoes with Neolin Soles. Remember—these soles are made by Science to be especially tough and durable. They are manufactured by The Goodyear Tire & Rubber Co. of Akron, Ohio, who also make Wingfoot Heels—guaranteed to outwear any other heels.

Neolin Soles

Trade Mark Reg. U. S. Pat. Off.

SECOND CUTS

COOK them thoroughly, serve them piping hot, and make them taste like the creations of a French chef, by a liberal use of the appetite-teasing

A1 SAUCE

Had Influenza? Your Hair Is Falling Out

Get No. 10 Special Hair Tonic compounded especially for falling hair after influenza, fever or other sickness.

If your dealer does not carry it, send us $1.00 and we will send direct, postpaid.

IDEAL LABORATORIES CO.

430 East 41st, Chicago, Ill.

BRICK PRICES IN CHICAGO CALLED LOWEST IN U. S.

Builders Urged to Take Advantage of Chance to Boom Trade.

BY OSCAR E. HEWITT.

"Brick is cheaper in Chicago than in any large city in the country, and considerably lower than in the smaller towns."

That is the statement of William Schlake, president of the Illinois Brick company and head of the common brick makers of the entire country. This group is having an annual convention at the Hotel La Salle.

To prove his statement, as well as supply a convincing argument for the starting of construction in Chicago, Mr. Schlake has been collecting information for two days from the delegates present.

29 Cities Surveyed.

The data collected in written and signed by the man giving it as well as by the name of the firm he represents. Returns have been obtained from twenty-nine cities, and from nearly 50 per cent more brick companies.

The following short table shows not only the common brick price in eight large cities, but also indicates how the prices have been advancing during the last three years:

	1916.	1917.	1918.	1919.
Louisville ...$	8.50	$12.50	$20.00	$17.50
San Francisco	7.50	10.00	11.00	12.50
Boston	12.00	14.00	17.00	18.00
Detroit	9.00	11.00	12.00	13.00
New York .	7.35	8.15	10.85	14.00
Philadelphia .	8.50	12.50	14.00	19.00
Cincinnati ...	10.00	13.00	15.00	16.75
Chicago	7.00	9.00	12.00	12.00

*Delivered at plant. †Delivered at ferry.

New York Prices High.

All of these prices are for brick delivered "to the job" with the two exceptions noted. Brick men at the convention estimated that $2 should be added to the prices in New York and San Francisco to get comparable figures with other cities. Delegates who were away from the meeting yesterday afternoon will give the exact prices today for these two cities.

Another table shows the prices of Illinois and other near-by towns as compared with those of Chicago as follows:

City.	1916.	1917.	1918.	1919.
Chicago	$7.00	$9.00	$12.00	$12.00
Decatur	8.75	10.00	12.50	15.00
Edwardsville ...	8.50	8.50	10.00	15.00
Peoria	7.50	9.00	12.00	13.00
Belleville	8.00	11.00	17.00	17.00
Ft. Wayne	9.00	11.25	12.50	14.00
Evansville	7.00	7.45	11.66	13.50
Crawfordsville .	7.50	8.50	13.50	13.50
Sioux City	9.00	9.00	13.00	15.00
Ottumwa	8.50	9.00	12.00	15.00
Sanboyan	8.44	9.65	11.40	13.00

$22 Asked in Norfolk.

In the entire list of 29, from which information has been collected by the officers of the convention, only Canton, Ill., is now selling brick as low as Chicago.

One firm in New York, Charles Darrow's Sons, is selling for $16.50, according to the tabulation, and the Somers Brick company in Atlantic City is asking $22. The price quoted from Norfolk is also $22. Epping, N. H., has a price of $18; Canton, O., $16.75; San Antonio, Tex., $14.75, and Fort Smith, Ark., and St. Joseph, Mo., $15.00.

CALLS FIVE CENT FARE SOLE GOOD IN TRACTION LAW

Counsel Clash Over Valuation Set by Trolleys.

"There is only one good thing about the existing traction ordinances. This is the provision that not more than a 5 cent fare shall be charged. Now the surface lines want to take this provision away from the car riders."

This is how Chester E. Cleveland, special assistant city corporation counsel, summed up his argument yesterday before the state public utilities commission, which is considering the petition of the surface lines for the power to charge a 7 cent fare.

"Six cent fares will add $7,000,000 to their annual receipts," said Mr. Cleveland. "If the commission allows the 7 cent fares the companies are asking, they will add $14,000,000 to their annual receipts."

Believes Ordinances Bad.

"Are you of the opinion the ordinances are a bad deal for the city?" asked P. J. Lucey, a member of the commission.

"Yes," said Mr. Cleveland. "For the last twelve years the car riders have been paying more than they should for street car transportation. The companies have been having it pretty soft."

Mr. Cleveland declared the companies should not be allowed to increase fares now because of large profits of past years, adding that if there was not sufficient income to pay operating expenses the stockholders should be assessed to pay the wages of employes.

Clash on Valuation.

Mr. Cleveland and W. W. Gurley, general counsel for the surface lines, clashed on valuation of the properties.

Mr. Cleveland said all their property was worth but $130,000,000 on a fair valuation. Mr. Gurley fixed it at $156,200,000.

Bandits Beat Lawyer When He Shows Fight

Charles B. Albright of the law firm of Isham, Lincoln & Beale was attacked by two Negroes at Forty-fifth street and Forrestville avenue last night and was severely beaten. The attack took place at 6:45 o'clock, close to Mr. Albright's home, which is at 4502 Forrestville avenue.

STOMACH UPSET?

Get at the Real Cause—Take Dr. Edwards' Olive Tablets

That's what thousands of stomach sufferers are doing now. Instead of taking tonics, or trying to patch up a poor digestion, they are attacking the real cause of the ailment—clogged liver and disordered bowels.

Dr. Edwards' Olive Tablets arouse the liver in a soothing, healing way. When the liver and bowels are performing their natural functions, away goes indigestion and stomach troubles.

If you have a bad taste in your mouth, tongue coated, appetite poor, lazy, don't-care feeling, no ambition or energy, troubled with undigested foods, you should take Olive Tablets, the substitute for calomel.

Dr. Edwards' Olive Tablets are a purely vegetable compound mixed with olive oil. You will know them by their olive color. They do the work without griping, cramps or pain.

Take one or two at bedtime for quick relief, so you can eat what you like. At 10c and 25c per box. All druggists.

Olive Tablet Co.
Columbus, Ohio.

WILL FIGHT TAX INCREASE UNLESS BUDGET IS CUT

Civic Bodies Tell Council They Will Insist on Reduction.

Reductions amounting to $6,559,412 must be made in this year's budget before the various civic organizations will cooperate with the city council in asking the legislature for power to increase the corporate fund by added taxation.

Notice of this was served on the city council finance committee yesterday. Harris S. Keeler, director of the Chicago bureau of public efficiency and spokesman for other organizations, told the aldermen the relief they proposed to ask was entirely too much.

The committee recommended a boost in the corporate fund's $1.10 on each assessed $100 of valuation to $2.75. Mr. Keeler said, adding that with the saving proposed by the civic organizations a boost to $2 was enough. The committee's budget, which is awaiting council confirmation, provides for expenditures out of the corporate fund of more than $35,000,000.

1,000 More Police Opposed.

Mr. Keeler's bureau, Civic federation, Committee of One Hundred, Chicago Association of Commerce, Chicago real estate board, City club, and Woman's City club were the organizations represented at yesterday's meeting. The committee will meet this afternoon to consider their recommendations.

The committee proposed 1,000 additional patrolmen for the police department, and pay increases of $2,746,362 for city employés. The civic organizations rejected both items.

Here are the reductions proposed by the civic organizations:

Additional patrolmen	$1,200,000
Police horses	50,000
Vacancies, army and navy, police..	250,000
Fuel	5,000
Salary increases, all employés.....	2,746,362
Street cleaning	1,000,000
Bridges and viaducts	500,000
Fire department	285,740
Electrical construction work.....	250,000
Election commissioners	118,000
Law department	32,450
City hall maintenance	32,920
Waste disposal	31,920
Parks and playgrounds, repairs and fuel	4,000
Health department	14,000
Controller's efficiency staff.....	11,900
Building department	12,180
Smoke inspection	11,340
City sealer	9,720
Boiler inspection	5,400
Board of examiners	2,400
Finance committee staff	1,000
Total	$6,559,412

The organizations' recommendations would make the budget $28,579,597 instead of $35,890,664 as recommended by the committee.

Protest Wage Saving.

There was a protest from the aldermen when it was announced the pay increases of $2,746,362 had been wiped out. This was for increases in pay for policemen, firemen and other city employés, and boosted the minimum daily wage for laborers from $3 to $3.50.

Just at this time Timothy Murphy, business agent for the street cleaners' union, served notice on Commissioner of Public Works Francis that his men had to get $4 a day, or there would be a strike.

Ald. John A. Richert served notice that "unless the organizations change their minds on the wage increases, I shall urge the committee's plan. You won't get any place at Springfield trying to say that city employés should not have increased salaries."

In recommending a cut of $1,000,000 in street cleaning work Mr. Keeler said there was politics in the spending of this fund and that the city was not getting value for the money spent.

INDIANA YOUTH DIES AFTER FALL.

Crown Point, Ind., Feb. 13.—[Special.]—John Buck Brady, a popular high school athlete, aged 20, died today as a result of falling from his horse.

WARNS MONROE DOCTRINE MUST NOT BE TOUCHED

St. Louis, Mo., Feb. 13.—Speaking before the national convention of State Manufacturers' associations here tonight, Senator Elect Medill McCormick of Illinois challenged the right of President Wilson and the American peace delegation to sign a treaty which in any way amends or abrogates the Monroe doctrine. If such a treaty is signed, Mr. McCormick declared, the United States senate will refuse to ratify it.

Mr. McCormick said:

"The part which we played in the European war does not spell the end of the Monroe doctrine. But if we are not jealous of our liberties that end may be spelled by the part which we play in the European peace conference. If America assumes responsibility for the government of subject peoples in Africa and Asia, upon what ground can she exclude European and Asiatic powers from intervention in the affairs of this hemisphere? There is no person in the service of the American people who has any legal or moral authority to negotiate in their behalf an instrument in conflict with the Monroe doctrine."

TRAIN KILLS MAN AT WITT.

Pana, Ill., Feb. 13.—[Special.]—William Baxter, aged 55, was killed at Witt, west of Pana, tonight, by a Big Four train. There were no witnesses.

DON'T FUSS WITH MUSTARD PLASTERS!

Musterole Works Without the Blister—Easier, Quicker

There's no sense in mixing a mess of mustard, flour and water when you can easily relieve pain, soreness or stiffness with a little clean, white Musterole.

Musterole is made of pure oil of mustard and other helpful ingredients, combined in the form of the present white ointment. It takes the place of mustard plasters, and will not blister.

Musterole usually gives prompt relief from sore throat, bronchitis, tonsilitis, croup, stiff neck, asthma, neuralgia, headache, congestion, pleurisy, rheumatism, lumbago, pains and aches of the back or joints, sprains, sore muscles, bruises, chilblains, frosted feet, colds of the chest (it often prevents pneumonia).

30c and 60c jars; hospital size $2.50.

MUSTEROLE
WILL NOT BLISTER

Advertise in The Tribune.

Secretary McAdoo said: "The half-soled shoe these days is a badge of honor." At any rate, it's a mark of good sense.

You'll be surprised to find how much good service may be had from an old pair of shoes that you've about decided to throw away.

Often the uppers are so good that new heels and soles will make the shoes almost as good as new.

Our Modern Shoe Repair Shop is fully equipped for such "hospital" work on shoes for men and women. We use the best oak leather soles or any of the good fiber soles; leather or rubber heels.

We can do the work while you wait, or telephone Harrison 314; we'll call.

HASSEL'S
N. W. COR. VAN BUREN & DEARBORN
MONADNOCK BLOCK

AT 23 MADISON, EAST
THE COSTUME BOOTERY OF
O'Connor & Goldberg

Final Opportunities of

The O-G February Sale

These Friday and Saturday O-G sale specials present a final opportunity to secure O-G advance season footwear at introductory sale prices. These four values represent but a few of the scores of other very unusual opportunities. EARLY BUYING these remaining days is certainly WISE BUYING.
"An O-G charge account is a great convenience."

O-G Walking Oxfords
IN BROWN CALFSKIN WITH MILITARY HEELS. VERY CLEVER MODELS. FEBRUARY SALE PRICE.
6.95

O-G Dress Pumps
PARTICULARLY GRACEFUL MODELS WITH UNUSUALLY SMART LINES. FEBRUARY SALE PRICE.
8.35

O-G Beige Suede Oxfords
THEY HAVE MEDIUM WEIGHT TURNED SOLES AND WOOD FRENCH HEELS FEBRUARY SALE PRICE.
8.95

O-G Martial Pumps
OF YANKEE BROWN KID WITH WOOD FRENCH HEELS. A SMART MODEL. FEBRUARY SALE PRICE.
10.85

The Costume Bootery of
O'CONNOR & GOLDBERG
—at 23 Madison Street, East

The Season's Latest Idea in
Sable, Mink and Fisher "Chockers"
For Spring Wear
showing one, two, and three skin pieces.
Attractively priced from
$27.50 to $250
Fur Section, Fifth Floor — Fur Section, Fifth Floor

CHAS·A·STEVENS & BROS.
A Complete, Exclusive Specialty Shop for Women

To Close
About One Hundred
Misses' Velour Dresses, $19.50
Former Values $35.00

IN THE MISSES' SECTION

The Springtime Mode in Suits Revealed in Interesting Offering at $45.00

Special Values at $45.00

THE charm of youth pervades this entire collection of newest Suit models—accentuating by cut and adornment the slender, supple lines and debonair smartness which denotes an expert specialization in young women's Suit requirements.

The styles here presented afford a delightful opportunity for individual selection, so attractively varied are the designs. Favored quality fabrics include

TRICOTINES *POIRET TWILLS* *SERGES*

Silk vests are unusually chic—deep folds furnish a note of softness—box coats or semi-fitted belted models are equally inviting—buttons and pockets introduce new innovations.

One of the most exceptional and attractive features of these new Suits is their moderate pricing of $45.00.

Fashion's Favorites Include These Graceful Capes and Dolman Wraps

THE CAPES suggest immediately that they owe their style-origin to the smartest of sports ideas—as evidenced by trim vest or pocketed waistcoat and the alluring dash of a throw collar. Pussy Willow linings in colorful patterns add their springtime appeal. Cape models in Serge or Poiret Twill at $25.00 and $35.00.

DOLMAN WRAPS—so appropriate for motor, street or semi-dress wear, favor Sand or Navy, with perhaps a bit of color contrast in the trimming of collar or cuffs. *Tricotine, Poiret Twill* and *Serge* are the chosen fabrics. Reasonably priced.

FOR IMMEDIATE AND SPRING WEAR
Misses' Section, Third Floor. *Dresses of Distinctive Style* Misses' Section, Third Floor.
MODERATELY PRICED

Simplicity and grace go hand in hand with quality-service in the assemblage of newest modes which represents our interpretation of the most select and fashionable of expertly designed Dress originations for spring.

Tailored models for street wear include

NOVELTY TRICOTINES *POIRET TWILLS* *SERGES*
PLAIN TRICOTINES *WOOL JERSEYS*

The detail of workmanship is of notable character, giving emphasis to the new departures in line and stitching which distinguish these Dresses and determine their unusual becomingness.

Attractive offerings at $25.00—$35.00—$45.00

TO ACCOMPANY THE NEW SPRING COSTUME
SMART MILLINERY MODES
Introducing for this week's special selling—
THE STEVENS BANDEAU SAILOR
In Lisere or rough straw—wing, ostrich or flower trimmed.

ENGLISH SAILORS
Fashioned of pineapple braid with fancy bands—or two-tone Lisere braids.

SOLID FLOWER TURBANS
Alluringly Springlike

All included in a particularly moderate price range from
$12.50 to $18.50
Millinery Section, Fifth Floor.

Women's Lace Hosiery

in original designs and a good selection of colorings is admirably suited to accompany the smartest of spring costumes.
Excellent qualities at $4.50 and upward.

A special lot of McCALLUM BLACK SILK HOSE with elastic cotton tops and soles. This is an exceptionally good value at $1.65 per pair.

We are showing a full line of outsize Silk Hose with cotton top. They come in black, white, pearl gray, sand, medium gray, champagne, cordovan, African brown and navy. Per pair, $2.00.

Children's Lisle Hose, come in black or white, full line, 50c. *MAIN FLOOR.*

SLIGHTLY SOILED
Merode Union Suits
FOR STOUT WOMEN
At Remarkable Reductions
$2.45 Each

Odd lots and broken lines of Merode Union Suits in wool and silk and wool. These lots are slightly soiled from handling and are now reduced for quick clearance. They are medium weight and would sell ordinarily for $3.50, $4.00 and $4.50 each. Sizes 40, 42 and 44 only.

Sale Price, $2.45

Also a very fine Mercerized Silk Union Suit, low neck, sleeveless, ankle length, in flesh color, sizes 40 and 42.

Specially Priced, $1.45
KNIT UNDERWEAR, SECOND FLOOR.

An Exceptional Showing of
Newest Spring Blouse Originations

THIS expertly-planned showing of exquisitely fashioned Spring-time Blouses will interest immediately every woman and miss—for one seldom finds at the beginning of a new season such a diversity of charming designs, such dainty detail and unquestionable Blouse quality at a price so practically moderate as

$6.50

GEORGETTE CREPES and CREPES DE CHINE are favored with a variation of color theme and adornment designed to fulfill every desire for Blouse individuality — BEAUTIFUL EMBROIDERIES, FRENCH CLUSTER TUCKINGS, TAILORED HEMSTITCHING, NECK LINES "V" SHAPED OR SQUARE.

Blouse Section, Second Floor.

Four of these attractive Blouses are illustrated—scores of other equally desirable designs make up this unusual assemblage. A visit to the Blouse section today or tomorrow will delight you.

Kayser Leatherette Gloves, $1.00
A special lot of these gloves, in white only, with Chamois colored lining. A regular $1.50 quality—while they last, per pair, $1.00.

Handkerchiefs

The "Lissue" indelible colors, 35c each.

"Little Daughters" Handkerchiefs, colored and white, 18c each. *MAIN FLOOR*

Veiling Section *Maline* Veiling Section

All the new desirable spring shades, black and white included—45c per yard.

"GARDENIA" Laced-in-Front Corsets
NEW SPRING MODEL FOR SLENDER WOMEN
at $3.50

Particular attention has been given in designing this model to meet the slight woman's demand for a light weight, laced-in-front corset at a moderate price.

The bust is low, and the skirt medium in length, with pliable boning correctly placed to avoid painful pressure. Made in pekin stripe fabric; pink only.

Note to Mothers: Both you and Little Daughter will be interested to know that today and tomorrow we are

TO CLOSE OUT
ABOUT 100 WASH DRESSES
In Our Little Daughter's Shop

Just slightly soiled, that's all—and for this reason they are to sell at prices which will impress upon you the advisability of buying at least three or four of these little Dresses.

Becoming colorings, girlish styles, in *Chambray* and *Gingham*—also a few white *Nets* at *$3.95 — $5.00 — $7.50.*

A limited number of good quality Taffeta Frocks greatly reduced.
THIRD FLOOR

THE AUTOBIOGRAPHY OF THEODORE ROOSEVELT

(Continued from yesterday.)

INSTALLMENT XXVII.

[Copyright: 1919: By the McClure Newspaper Syndicate.]

TO read much of the assault on Senator Hanna, one would have thought that he was a man incapable of patriotism or of farsighted devotion to the country's good. I was brought into intimate contact with him only during the two and a half years immediately preceding his death. I was then president, and perforce watched all his actions as close range. During that time he showed himself to be a man of rugged sincerity of purpose, of great courage and loyalty, and of unswerving devotion to the interests of the nation and the people as he saw those interests. He was as sincerely desirous of helping laboring men as of helping capitalists. His ideals were in many ways not my ideals, and there were points where both by temperament and by conviction we were far apart.

Before this time he had always been unfriendly to me; and I do not think he ever grew to like me, at any rate not until the very end of his life. Moreover, I came to the presidency under circumstances which, if he had been a smaller man, would inevitably have thrown him into violent antagonism to me. He was the close and intimate friend of President McKinley. He was McKinley's devoted ally and follower, and his trusted adviser, who was in complete sympathy with him. Partly because of this friendship, his position in the senate and in the country was unique.

With McKinley's sudden death Senator Hanna found himself bereft of his dearest friend, while I, who had just come to the presidency, was in his view an untried man, whose trustworthiness on many public questions was at least doubtful. Ordinarily, as has been shown, not only in our history, but in the history of all other countries, in countless instances, over and over again, this situation would have meant suspicion, ill will, and, at the last, open and violent antagonism.

Hanna Not Antagonistic.

Such was not the result, in this case, primarily because Senator Hanna had in him the quality that enabled him to meet a serious crisis with dignity, with power, and with disinterested desire to work for the common good. Within a few days of my accession he called on me, and with entire friendliness and obvious sincerity, but also with entire self-respect, explained that he mourned McKinley as probably no other man did; that he had not been especially my friend, but that he wished me to understand that thenceforward, on every question where he could conscientiously support me, I could count upon his giving me as loyal aid as was in his power to render. He added that this must not be understood as committing him to favor me for nomination and election, because that matter must be left to take care of itself as events should decide; but that, aside from this, what he said was to be taken literally; in other words, he would do his best to make my administration a success by supporting me heartily on every point on which he conscientiously could, and that this I could count upon.

He kept his word absolutely. He never became especially favorable to my nomination; and most of his close friends became bitterly opposed to me and used every effort to persuade him to try to bring about my downfall. Most men in his position would have been tempted to try to make capital at my expense by antagonizing me and discrediting me so as to make my policies fail, just for the sake of making them fail. Senator Hanna, on the contrary, did everything possible to make them succeed. He kept his word in the letter and the spirit, and on every point on which he felt conscientiously able to support me he gave me the heartiest and most effective support, and did all in his power to make my administration a success; and this with no hope of any reward for himself, of any gratitude from me, or of any appreciation by the public at large, but solely because he deemed such action necessary for the well-being of the country.

Capital and Labor.

By the time that I was ending my career as civil service commissioner I was already growing to understand that mere improvement in political conditions by itself was not enough. I dimly realized that an even greater fight must be waged to improve economic conditions, and to secure social and industrial justice, justice as between individuals and justice as between classes. I began to see that political effort was largely valuable as it found expression and resulted in such social and industrial betterment. I was gradually puzzling out, or trying to puzzle out, the answers to various questions—some as yet unsolvable to any of us, but for the solution of which it is the bounden duty of all of us to work.

I had grown to realize very keenly that the duty of the government to protect women and children must be extended to include the protection of all the crushable elements of labor. I saw that it was the affair of all our people to see that justice obtained between the big corporation and its employés and between the big corporation and its smaller rivals, as well as its customers and the general public. I saw that it was the affair of all of us, and not only of the employer, if dividends went up and wages went down; that it was to the interest of all of us that a full share of the benefit of improved machinery should go to the workman who used the machinery, and also that it was to the interest of all of us that each man, whether brain worker or hand worker, should do the best work of which he was capable, and that there should be some correspondence between the value of the work and the value of the reward.

It is these and many similar questions which in their sum make up the great social and industrial problems of today, the most interesting and important of the problems with which our public life must deal.

In handling these problems I believe that much can be done by the government. Furthermore, I believe that after all that the government can do has been done there will remain as the most vital of all factors the individual character of the average man and the average woman. No governmental action can do more than supplement individual action. Moreover, there must be collective action of kinds distinct from governmental action. A body of public opinion must be formed, must make itself felt, and in the end transform and be transformed by the gradual raising of individual standards of conduct.

Man and Woman.

The relationship of man and woman is the fundamental relationship that stands at the base of the whole social structure. Much can be done by law towards putting women on a footing of complete and entire equal rights with man—including the right to vote, the right to hold and use property, and the right to enter any profession she desires on the same terms as the man. Yet when this has been done it will amount to little unless on the one hand the man himself realizes his duty to the woman and unless, on the other hand, the woman realizes that she has no claim to rights unless she performs the duties that go with those rights and that alone justify her in appealing to them.

A cruel, selfish, or licentious man is an abhorrent member of the community; but, after all, his actions are no worse in the long run than those of the woman who is content to be a parasite on others, who is cold, selfish, caring for nothing but frivolous pleasure and ignoble ease. The law of worthy effort, the law of service for a worthy end, without regard to whether it brings pleasure or pain, is the only right law of life, whether for man or for woman. The man must not be selfish; nor, if the woman is wise, will she let the man grow selfish, and this not only for her own sake but for his. One of the prime needs is to remember that almost every duty is composed of two seemingly conflicting elements and that overinsistence on one, to the exclusion of the other, may defeat its own end.

Any man who studies the statistics of the birth rate among the native Americans of New England or among the native French of France needs not to be told that when prudence and forethought are carried to the point of cold selfishness and self-indulgence the race is bound to disappear. Taking into account the women who for good reasons do not marry or who, when married, are childless or are able to have but one or two children, it is evident that the married woman able to have children must on an average have four or the race will not perpetuate itself.

This is the mere statement of a self-evident truth. Yet foolish and self-indulgent people often resent this statement as if it were in some way possible by denunciation to reverse the facts of nature; and, on the other hand, improvident and shiftless people, inconsiderate and brutal people, treat families in having enormous numbers of badly nourished, badly brought up, and badly cared for children for whom they make no effort to provide.

Duties of Married Pair.

A man must think well before he marries. He must be a tender and considerate husband and realize that there is no other human being to whom he owes so much of love and regard and consideration as he does to the woman who with pain bears and with labor rears the children that are his. No words can paint the scorn and contempt which must be felt by all right thinking men not only for the brutal husband but for the husband who fails to show full loyalty and consideration to his wife. Moreover, he must work; he must do his part in the world. On the other hand, the woman must realize that she has no more right to shirk the business of wifehood and motherhood than the man has to shirk his business as breadwinner for the household.

Women should have free access to every field of labor which they care to enter, and when their work is as valuable as that of a man it should be paid as highly. Yet normally for the man and the woman whose welfare is more important than the welfare of any other human beings the woman must remain the housemother, the homekeeper, and the man must remain the breadwinner, the provider for the wife who bears his children and for the children she brings into the world. No other work is as valuable or as exacting for either man or woman; it must always, in every healthy society, be for both man and woman the prime work, the most important work; normally all other work is of secondary importance and must come as an addition to, not a substitute for, this primray work.

The partnership should be one of equal rights, one of love, of self-respect and unselfishness, above all a partnership for the performance of the most vitally important of all duties. The performance of duty, and not an indulgence in vapid ease and vapid pleasure, is all that makes life worth while.

Question of Suffrage.

Suffrage for women should be looked on from this standpoint. Personally I feel that it is exactly as much a "right" of women as of men to vote. But the important point with both men and women is to treat the exercise of the suffrage as a duty, which, in the long run, must be well performed to be of the slightest value.

I always favored woman's suffrage, but only tepidly, until my association with women like Jane Addams and Frances Kellor, who desired it as one means of enabling them to render better and more efficient service, changed me into a zealous instead of a lukewarm adherent of the cause—in spite of the fact that a few of the best women of the same type, women like Mary Antin, did not favor the movement. A vote is like a rifle: its usefulness depends upon the character of the user. The mere possession of the vote will no more benefit men and women not sufficiently developed to use it than the possession of rifles will turn untrained Egyptian fellaheen into soldiers.

OVERRIDE SERGEL VETO OF $950,000 DISPOSAL PLANT

Trustees of the sanitary district of Chicago yesterday passed over the veto of President Charles H. Sergel appropriations of $950,000 for the construction of an activated sludge plant for treatment of the stockyards trade wastes and sewage.

In a veto message to the board Mr. Sergel disapproved the appropriation, declaring no agreement had yet been entered into with the packers, who, he said, should be the ones to pay most of the cost. Instead of this Mr. Sergel proposed that an appropriation be made for treatment plants at Thirty-ninth street.

In the message accompanying his veto Mr. Sergel declared that "for nineteen years . . . the packers had been pouring their filth into the river and canal." He quoted figures to show they had made "riches beyond dreams of avarice."

He stated that "for nine years" the board had been trying to get the packers to assume 37 per cent of the cost of a plant, but that the answer of the packers was that they would pay 40 per cent.

"If this board should attempt to spend the people's money for the benefit of the packers, I am informed taxpayers will attempt to prevent such action by injunction," said the message.

Several of the trustees objected to the tone of the president's communication and the implication the board meant to spend the money without a clearly defined policy.

GIRLS! ACT NOW! HAIR COMING OUT MEANS DANDRUFF

"Danderine" will save your hair and double its beauty at once.

Try this! Your hair gets soft, wavy, abundant and glossy at once.

Save your hair! beautify it! It is only a matter of using a little Danderine occasionally to have a head of heavy, beautiful hair; soft, lustrous, wavy and free from dandruff. It is easy and inexpensive to have pretty, charming hair and lots of it. Just spend a few cents for a small bottle of Knowlton's Danderine now—all drug stores recommend it—apply a little as directed and within ten minutes there will be an appearance of abundance; freshness, fluffiness and an incomparable gloss and luster, and try as you will, you cannot find a trace of dandruff or falling hair; but your real surprise will be after about two weeks' use, when you will see new hair—fine and downy at first—yes—but really new hair—sprouting out all over your scalp—Danderine is, we believe, the only sure hair grower, destroyer of dandruff and cure for itchy scalp, and it never fails to stop falling hair at once.

If you want to prove how pretty and soft your hair really is, moisten a cloth with a little Danderine and carefully draw it through your hair—taking one small strand at a time. Your hair will be soft, glossy and beautiful in just a few moments—a delightful surprise awaits every one who tries this.

Knowlton Danderine,
Wheeling, W. Va.

CARSON PIRIE SCOTT & CO

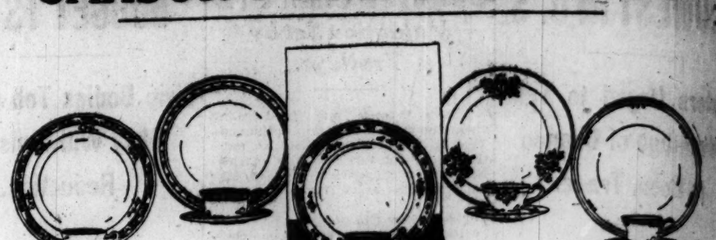

Featured in the February Sale—

Dinnerware Greatly Reduced

In Assortments Including Fourteen Open-stock patterns

Domestic semi-porcelain dinnerware is involved in this special selling as a feature of the February Sale of Dinnerware and Stemware.

There are 32-piece breakfast sets, 50-piece apartment sets, 100-piece and 107-piece dinner sets. They are of our regular standard qualities and the patterns are among some of the most successful we have carried in open stock for many seasons.

The pricing deserves especial emphasis as we do not believe similar dinnerware has been marked at greater savings in recent months.

Design No. 1—
A conventional floral pattern with two blue lines, decorated on plain shape.
—107-pieces, now $27 set.

Design No. 2—
A panel border design in blue and yellow with pink rosebuds in panels and blue line on edge
—107 pieces, now $31 set.

Design No. 3—
An Oriental pattern in border design with conventional floral decoration and gold line on edge
—107 pieces, now $34 set.

Design No. 4—
A simple pattern of three blue lines interspersed with square dots in panel
—107 pieces, now $35.50 set.

Design No. 5—A coin gold band pattern with black wreath scroll over gold band and full mat gold handles—107 pieces, now $59 set.

Included in this special selling also are nine other attractive patterns marked at proportionate savings—

In 107-Piece Combinations Now $20, $25, $27, $31.50 and $48

Dinner sets from any of these patterns may be made up in any combination desired at proportionate savings by the piece.

Fifth Floor, North.

Advertise in The Tribune. Subscribe for The Tribune. Advertise in The Tribune.

The National Aniline & Chemical Company, Incorporated, of New York, has the honor to extend to you an invitation to visit and inspect

An Exhibit of American Dyes

to be on display at the Store of Marshall Field & Company, Chicago, for the week beginning February Fifteenth

THIS EXHIBIT will trace in graphic display the rise and progress of the American dyestuff industry, and illustrate its present status as compared with foreign dye production. It will include basic raw materials, crudes derived therefrom, intermediates, and finished colors. Textiles and fabrics will be on view, which have been submitted to severe tests to demonstrate fastness and wearing qualities, as compared with corresponding types of German manufacture. The exhibit should prove of interest not only to the student of dyes but to all who welcome the growth of a highly important American industry.

AN INVITATION AND A MESSAGE

DURING THE WEEK beginning February 15th, the special exhibit of the American dyes, already shown in several cities, will be on display in the store of Marshall Field & Company. The exhibit is promoted by the National Aniline & Chemical Company, Incorporated, for the purpose of demonstrating to the American public just what is meant by fast American dyes. It is the first comprehensive display of what has been accomplished with this important industry.

The obligation resting upon American manufacturers during the war was to produce quantity. The emergency needs of the Government and of the textile industry demanded first attention. The building of our immense plants had to go on hand in hand. Today we are producing some 60 intermediate products and over 160 different colors. Type for type, these products are as fine in quality as any ever imported.

In a recent address made by Mr. William J. Matheson, President of this Company, he said: "Our constructive work is done and the war is over. Let the women of this country, who have the last voice in the quality of the things they use and wear, insist on having the best dyes and American dyes. Whether the position of independence and freedom from dependence on another country shall continue or not rests with you. You should insist that the goods you buy shall be dyed with American dyes."

This exhibition deserves the earnest attention of both those who *make* textiles and those who *wear* them—for the question of color is far reaching. Students and teachers will find it of special interest and will be given every opportunity to ask questions. A staff of the Company's experts will be in attendance to explain the various phases of the work.

On view at the Marshall Field and Company Store

National Aniline & Chemical Company, Incorporated

Main Sales Office: **21 Burling Slip, New York**

Branch Offices: Boston, Charlotte, Chicago, Cincinnati, Milwaukee, Minneapolis, Hartford, Kansas City, Philadelphia, Providence

SCHOOL LUNCH BRIDGE TO SANE HOME COOKING

Weighing of Children to Check Improvement Also Favored.

BY EYE WITNESS.

"The art of preparing food, ma'am," Viscount Melbourne used to say to the queen, "is the first thing in the world." The old prime minister spoke as much from the point of view of economist and hygienist as of gourmet, though few men had a more delicate appreciation of a good meal than he.

It is as a missionary in the diffusion of knowledge of this art, which now has also won recognition as a science, that the penny lunch, properly organized and extended throughout the public schools, can be your principal aid in the campaign against malnutrition among school children.

Knowledge Travels Slowly.

Always in the civic and institutional campaigns against malnutrition the hardest part is to carry over the work from the little experiment stations in the schools into the homes. The one nourishing, scientifically selected, and carefully prepared meal a child gets at the penny lunch center cannot effect his recovery from malnutrition and bring him up to normal if the two other meals he gets at home are pitched together from materials which, though they may be expensive, leave out of the account the food values a child has coming to him.

Those values—and in what quantity they are the child's due—are known to a study.

In the case of a 6 year old child that is tall and growing fast his due is 1,400 calories. But if he is of smaller frame and his activity normal then 1,400 to 1,500 calories will serve.

If he is both large and very active he should have 1,700 calories, and so on and so varying.

Figured to Exact Point.

It has all been figured out to the last shades of variation.

The food values have been determined with equal exactness—for example, pea or bean soup contains 208 calories; lamb stew with vegetables, 351; potato salad, 158; salmon sandwich, 190; jam, 132; chocolate pudding, 276; cocoa, 201.

The school lunch when properly organized and when made an object lesson in connection with the book and oral instruction on health, teaches the child all the facts here briefly referred to, and many more which it would be tedious to rehearse in a newspaper article meant to be merely illustrative.

Bridge of Knowledge.

The point is that the penny luncheon can be made, and in some schools here and in New York, has been made, a kind of bridge for the carrying of food instruction from the school into the home.

And how some of the homes need it! Not all of them poverty-poor homes either. The five children—this is an actual case—in a Russian family that takes in seven boarders, have a small chance of getting from the badgered mother at home anything in the way of a meal selected with an eye to their particular requirements in calories, or a meal scrupulously prepared. What they get is what is handy and what can be readily thrown together.

At that it may cost more than intelligently selected and scientifically prepared food would cost.

But the mother simply doesn't know, and heaven knows how, without a systematic but at the same time easy and possibly indirect campaign of instruction, she is ever going to learn.

Lunch a Missionary.

The penny lunch in the school can be the medium for such instruction. Wherever and whenever it has been made the basis of experiment along these lines it has proved a good missionary and a simple, telling mechanism for carrying food education into families. It encourages family feeling.

The instruction the child received in school and the physical improvement he showed had a distinct tendency to bring the home dietary up to the child's level as that level had been fixed at school.

Each Child Tagged.

The monthly weight chart kept by the teacher was supplemented by a little yellow ticket with a string attached.

The child got that once a month and could wear it home.

We reproduce the text on each side of it in connection with this article. Its purpose is obvious and not negligible.

The child learns what his weight should be at his age if he is thoroughly well, learns what foods will tend to produce that weight and keep him well, and, finally, learns from month to month the good results of his exercise of judgment in eating—a lesson some of us who left school a long time ago have yet to learn.

TAGGING

Young Johnny to Give Him Pride in His Victory Over Malnutrition.

OBVERSE

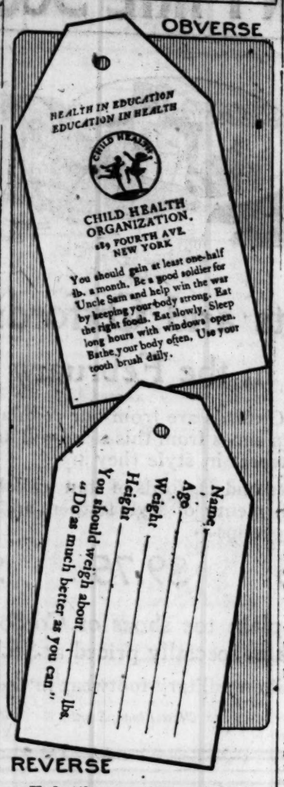

REVERSE

Under the new system of health education in schools, as launched by the Child Health organization of New York, young Johnny gets once a month a tag which he can wear home to show the family how rapidly he is building himself to normal by right eating.

DEMOCRATS OPEN WAR ON LOWDEN AND STATE AIDS

Igoe Leads Campaign on Roads, Waterway, and Joliet Prison.

BY E. O. PHILLIPS.

Springfield, Ill., Feb. 13.—Democrats in the Illinois house today started an offensive against the Republican state administration that may develop a significant set of issues in the 1920 state campaign.

Minority Leader Michael L. Igoe introduced a lengthy resolution, which in effect is an indictment of the Lowden cabinet and the administrative code officials for failure to have the returning soldiers and sailors working on the $60,000,000 roads system, the $20,000,000 waterway, and the $3,000,000 Joliet prison.

Fight on Three Issues.

The minority leader was not interviewed on the particular points involved, but the answer of the Republican organization, when the showdown comes next week, will settle around these points:

Waterway. Has not the lakes to gulf waterway project been hung up through the refusal of the Democratic administration at Washington, and particularly through the antagonism of Secretary of War Baker?

Good Roads Work Delayed.

Roads. Has not the good roads project under the $60,000,000 bond issue authorized in November been hung on the fence temporarily while the material manufacturers were being brought to a state of mind whereby bids can be asked for and contracts awarded within the limitations of the bond issue?

The Joliet Prison. Is not the Joliet prison—the new one being built—to be constructed upon a plan that was drawn by the state officials during the Dunne administration, during the Democrats' régime, and is it likely to be abandoned at any moment by the Lowden administration?

The Igoe resolution will be taken up Tuesday, and the indications are that it will lead to the most exciting political fight that has been staged in the Illinois legislature in many sessions.

In response to the demand from Chicago and the Middle West for expert instruction in

FILING

a Chicago school has been added to the chain operating in New York, Boston and Philadelphia.

FOUR THOUSAND GRADUATES

of these schools are now employed at salaries from

$12 to $35 Per Week

Positions open to our Graduates. Call if you can. Catalogue on request.

Illinois School of Filing
116 S. Michigan Avenue
Lake View Building
Opposite Art Institute
Telephone Central 814

CHICAGO CASUALTIES

DIED OF DISEASE.
PRIVATE.
Metz, William G., 7344 Prairie-av.

WOUNDED SEVERELY.
CORPORALS.
Coleman, Hayler, 6816 Dante-av.
Grotz, Charles J., 2618 Sawyer-av.
Holmes, Louis, 438 W. 79th-pl.
Lamka, Paul R., 2533 N. Francisco-av.
Smith, Robert E., 2008 S. Racine-av.

PRIVATE.
Jennings, Nickolas, 470 E. 41st-st.

WOUNDED, DEGREE UNDETERMINED.
SERGEANTS.
Brown, Harold W., 852 Sheridan road.
Zimmy, Walter W., 4900 W. 29th-st.
Vollmar, Joseph, 2620 N. Kilpatrick-av.
Ammons, George H., 2848 Jackson-blvd.

CORPORALS.
Dubsky, Anton J., 518 W. 32d-st.
Brady, Joseph E., 2809 Lowe-av.
Carlson, Justin, 5414 Drexel-av.

PRIVATES.
Gibbons, John V., 4845 Vincennes-av.
Hanson, Leslie B., 4242 N. Keeler-av.
Hart, Thomas J., 3610 Polk-st.
McElligott, Patrick, 5567 W. Monroe-st.
O'Leary, Thomas, 646 W. 47th-pl.
Frejd, John W., 2156 Farragut-av.
Hartmann, Herman M., 192 Cochran-st., Blue Island.
Sukale, Andrew, 2515 Clybourn-av.
Freiman, John N., 5852 Ladin-st.
Johnson, Delphon, 1042 Newport-av.
Fudaley, Charles Jr., 5315 Calumet-av.

CORRECTIONS—WOUNDED.
(Previously reported missing.).
SERGEANT.
Scollie, Robert, 7224 S. Paulina-st.
PRIVATE.
Morgan, Grover C., 6309 Wentworth-av.

RETURNED TO DUTY.
(Previously reported missing.).
PRIVATE.
Ambrosino, James, 1209 W. Harrison-st.

ERRONEOUSLY REPORTED DEAD
PRIVATE.
Frandsen, Frank P., 6344 Greenwood-av.

SOCIAL JUSTICE ADVOCATED BY FOUR BISHOPS

Washington, D. C., Feb. 13.—Adoption of minimum wage scales, maintenance in general of the wage levels attained during the war, and permanent establishment of the national war labor board and the United States employment service were advocated as essentials of a just reconstruction in a report made public today by four Catholic bishops, constituting the administrative committee of the national Catholic war council.

The committee urged gradual participation by labor in the management and eventually in the ownership of industry.

The report, entitled "Social Reconstruction; a General Review of the Problems and Survey of Remedies," was issued in the names of Bishops Peter J. Muldoon of Rockford, Ill.; Joseph Schrembe of Toledo, O.; William T. Russell of Charleston, S. C., and Auxiliary Bishop Patrick J. Hayes of New York.

At CABLE'S Today

Many of the pianos offered at reduced prices in our Grand Opera Sale have been used for special occasions in various clubs in and around Chicago.

WABASH & JACKSON

Alone

A gentleman, downtown, in the later hours of the night. Where to go for supper? He wants food of genuine *excellence*. It must be well served. He is not of extravagant tastes. He does not seek a *gala* atmosphere. He does not long for orchestral din. Alone, and not on pleasure bent, he would in some restaurants be *in* the picture, but not *of* it—he would not be at ease. Henrici's on Randolph now remains open until one hour past midnight, excepting Sundays, when, as heretofore, the closing hour is 8:30 P. M. The same conservative environment and the same business-like atmosphere, and the same high standard in every respect, which have always prevailed there will be found throughout the later hours. One may take late supper there alone, or with his friends, and be at ease, and get his money's worth.

HENRICI'S
ON RANDOLPH
WM. M. COLLINS, President
67 to 71 W. Randolph St.
Between Dearborn and Clark Streets

No wines, no liquors.
No garish display:
No orchestral din.

*Note: Upon the first appearance of the matter above, several days ago, in The Tribune, a man who knows Henrici's and whose judgment is esteemed highly, wrote a message which is in part reproduced below. For this reason a repetition is ventured, with explanation.

Perhaps my judgment is warped by the fact that this appeals to my own individual preferences, but I think I am sophisticated enough not to be unduly swayed by the gift of words. So let me say I believe this ad was not written just to fill necessary space, but because what was said just had to be said.

Mid-Month List

Columbia Records

NORA BAYES Sings "Goodbye France"

No one but our Nora could so touchingly voice the good-bye of our khaki-clad heroes. On the other side, in her finest, richest brogue, "My Barney Lies Over the Ocean." And note this—it's a Nora Bayes double record at 85 cents!

A-2678—85c

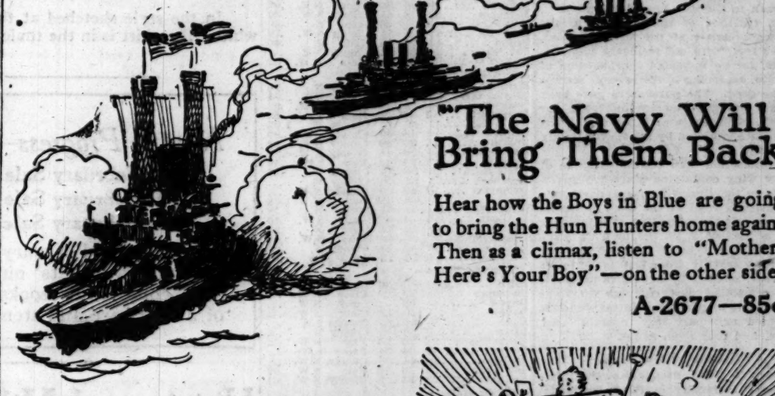

"The Navy Will Bring Them Back"

Hear how the Boys in Blue are going to bring the Hun Hunters home again. Then as a climax, listen to "Mother, Here's Your Boy"—on the other side.

A-2677—85c

Yerkes Jazarimba Orchestra Jazzes the Marimbas

Pow! Bim! Br-r-r-r-rrr!! Tom-tom, machine gun music, this jazzing of the marimbas! "Oui, Oui, Marie," one-step, on one side, and "Stick in the Mud," fox-trot, on the other.

A-6088—$1.25

A Few More Mid-Month Hits

Kiss Me Again	Hulda Lashanska	77843 $1.00
Kisses (The sweetest kisses of all)	Campbell and Burr	A-2676
I Found the End of the Rainbow	Samuel Ash	85c
Quand Madelon	French Army Band	A-2675
Le Tram	French Army Band	85c

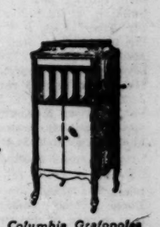

New Columbia Records on Sale the 10th and 20th of Every Month

COLUMBIA GRAPHOPHONE COMPANY. New York

Columbia Grafonolas—Standard Models up to $300; Period Designs up to $2100

BERKSHIRE LARD

LIGHT, fluffy pastry can be made with Berkshire Pure Leaf Lard. Nothing can take its place for any cooking where delicacy is important.

A spoonful of Berkshire Pastry Lard will go farther than two of any shortening in which substitutes for the natural oils are used. Nothing is taken away from the pure leaf fat and no substitute is added in making Berkshire Lard.

You can buy it in one pound cartons, in pails or in bulk as you prefer.

Ask your dealer for BERKSHIRE Pure Leaf Lard.

BERKSHIRE
Ham, Bacon, Leaf Lard, Fancy Sausage

TRUE WORTH
Peanut Butter, Canned Meats, Pork and Beans

All our products are prepared under the supervision of the United States Dept. of Agriculture. For your protection, insist on Government Inspected meats always.

MILLER & HART
ESTABLISHED 1884
CHICAGO

HORSES-MULES AUCTION!

AT REMOUNT DEPOT

Camp Shelby, Miss.

FEBRUARY 19 AND 20

225 Cavalry Horses
225 Artillery Horses
600 Mules (Draft)
50 Mules (Pack)

All serviceable surplus. No condemned animals.

CONDITIONS:

Will be sold to the highest bidder, the Government reserving the right to reject any and all bids.

Cash or certified check necessary at time of sale.

Stock may remain at Depot 24 hours after sale. A halter thrown in with each animal sold. Railroad shipping agent present at the block. Government transportation for buyers will be furnished to and from all trains at railroad station. Lunch at cost on grounds.

Ellis Bashore
Captain Quartermaster Corps U. S. A.

CUTICURA HEALS PIMPLES

On face. Red and hard. Very sore to touch and at times throbbed. Very itchy and scratched. In a short time face a mass of blotches and pimples. Ashamed in public. Saw Cuticura advertisement and sent for sample. Purchased more. Used one cake Soap and one box Ointment and was healed.

From signed statement of Norman Rosenquest, New Springfield, Ohio, July 10, 1918.

Make Cuticura Soap and Ointment your daily toilet preparations.

Do not fail to test the fascinating fragrance of Cuticura Talcum, an exquisitely scented face and skin perfuming powder, 25 cents everywhere.

FOR SALE!

Plant of 50,000 sq. ft. of floor space. All well built buildings. This plant is equipped with boilers, engines, etc., and has the best possible railroad facilities. Located in city of 70,000 people. Plans, photographs, etc., will be sent on application.

Address N F 411, Tribune

Subscribe for The Tribune

BOULEVARD LINK CORNER BRINGS RECORD PRICE

$1,833 a Front Foot Paid to the W. J. Quan Estate.

Real Estate Transfers

Real estate transfers yesterday totaled 176, including 12 Torrens and involving a total consideration of $156,597. There were 136 in the city and 40 outside, as follows:

Rogers Park	5	Bloom	1
Lake View	7	Bremen	3
Jefferson	28	Cicero	13
North Town	4	Evanston	3
South Town	12	Leyden	2
Hyde Park	23	Lyons	3
Lake	16	New Trier	3
Calumet [city]	4	Palos	2
West Town	29	Proviso	5
Stickney [city]	8	Thornton	5

The sale of a North Michigan avenue and Ontario street corner at the rate of $1,833 a front foot, said to be a record price for that immediate locality, featured yesterday's real estate news.

It was the sale by the estate of William J. Quan to Chester A. and Raymond C. Cook, trustees, of the property at the southeast corner of the streets named, 60x100 feet, with old residence improvements, for an indicated consideration of $110,000, according to the revenue stamps on the deed. The purchasers gave back a part purchase money mortgage for $80,000, eight years at 5 per cent. The sale was negotiated by the Bowes Realty company.

In connection with the construction of a new wing containing sixty-five apartments to the Buena Terrace apartments on Sheridan road at the head of Buena Terrace and the refunding of a previous loan of $140,000 S. W. Straus & Co. have underwritten a bond issue of $435,000, maturing serially from 1921 to 1929 at 6 per cent, secured by the entire property. The completed part contains fifty-four apartments of two room suites, while the proposed new part will contain two, three, and four room suites.

Belmont Farm Sold.

Henry B. Utley, manager of the International Harvester works, has purchased from the estate of James K. Sebree, the Chicago Title and Trust company, and Miss Mabelle Sebree, trustee, what is known as the Belmont farm, twenty-six miles west of Chicago, on a line with Forty-seventh street, a mile west of Downers Grove, at the Belmont station of the Burlington road. It comprises 345 acres and is improved with several buildings. The consideration is said to have been $70,000, and Mr. Utley will use the farm as a summer home and a high grade stock farm. George Beaton of Hinsdale represented the purchaser and Mark Levy & Bro. the sellers.

The Hool Realty company has leased for Chapin & Gore to Postle, Inc., the entire seventh floor of the Nepeenauk building at 63 East Adams street at a term rental of $51,000; to the United States government, office of the employment bureau, space on sixth floor, same building, at an annual rental of $4,200; for Albert Pick & Co. to Swift & Co. the fourth, fifth, and sixth floors of the Metz building at 1465 West Thirty-seventh street, containing 39,000 square feet at an annual rental of $9,600; for J. B. Moos to E. G. Hendrickson & Co. basement of McKenry building, northwest corner Harrison and Wells streets, at term rental of $4,200.

Leases Poole Homestead.

Frank D. Chase, Inc., industrial engineers, has leased from the heirs of Abram Poole the Poole homestead at the southeast corner of North Michigan avenue and Erie street, at a reported term rental of about $25,000. The Bowes Realty company was the broker.

John R. Magill & Co. have closed the following store leases in the downtown district: For Mrs. Anna L. Sears to Woodstock Typewriter company the store at 33 North Dearborn street, with office space on fourth floor at a term rental of $13,700; for same to Bloch Knitting Mills company store at 23 West Washington street at term rental of $16,700; for Fannie McMahon, trustee, to Amelia Englander, store at 411 South Clark street at term rental of $13,500; for Rand, McNally & Co. to Miller Saw Trimmer company store at 524-26 South Clark street at term rental of $10,000.

Building Permits

4057 Montgomery-av.; William Pulpit, owner; Charles J. Grotz, arch.; John Pericha, mason; Charles Sevs, carp. ..... $ 7,500

3100-10 Carroll-av.; Precision Metal works, owner; Davidson & Weiss, arch.; Peter Oliver Co., mason; brick 75,000

OFFICIAL WEATHER FORECAST.

Washington, D. C., Feb. 13.—Following is the official forecast:

Indiana—Rain Friday, probably turning to snow and colder; Saturday fair.

Lower Michigan—Snow north, snow turning to rain south portion Friday, somewhat colder; Saturday local snows.

Upper Michigan—Snow Friday and probably Saturday, somewhat colder Friday.

Ohio—Rain Friday, probably turning to snow, colder at night; Saturday local snows, colder.

Wisconsin—Snow and colder Friday; Saturday partly cloudy; northerly gale Friday, diminishing by night.

Minnesota—Snow Friday; colder in east and south portions; Saturday probably fair; strong northerly winds Friday.

Iowa—Partly cloudy, colder Friday; snow flurries in east; Saturday probably fair; northwest gale Friday, diminishing by night.

Nebraska—Generally fair Friday; colder in southeast portion; Saturday unsettled.

Kansas—Generally fair Friday and probably Saturday; colder Friday in east portion; diminishing northwest winds Friday.

7:00 p. m. Central time. Feb. 13, 1919. Place of observation.	Temp. 7 p. m.	Highest today.	Lowest last night.	State of weather.	Direction of wind.	Precipitation 24 hours.
Eastern states—						
Albany	38	42	22	Cloudy	N.	.54
Atlanta	60	60	52	Fair	S.	...
Boston	40	48	26	Clear	N.W.	...
Buffalo	40	40	32	Rain	S.E.	.06
Charleston	60	66	52	Rain	S.	.08
New York	38	46	32	Rain	N.E.	.74
Parkersburg	54	60	34	Clear	W.	...
Philadelphia	40	48	34	Rain	N.	.14
Pittsburgh	44	46	38	Rain	W.	.06
Raleigh	56	58	42	Cloudy	S.E.	.16
Washington	42	42	28	Rain	E.	.14
Gulf states—						
Abilene	52	58	46	Fair	E.	...
Amarillo	38	46	34	Clear	N.	.04
El Paso	52	54	36	Clear	N.W.	...
Fort Worth	54	58	48	Cloudy	N.W.	...
Galveston	62	66	56	Clear	W.	.22
Jacksonville	68	70	56	Cloudy	S.	...
Miami	70	74	56	Clear	S.W.	.74
Mobile	60	70	58	Clear	S.W.	.60
Montgomery	62	68	58	Clear	S.W.	.60
New Orleans	60	70	58	Clear	S.W.	...
San Antonio	54	68	48	Clear	N.W.	...
Shreveport	54	60	52	Fair	W.	...
Tampa	68	70	58	Cloudy	S.E.	...
Vicksburg	58	64	54	Cloudy	W.	.36
East central states—						
Alpena	34	36	34	Snow	E.	.02
Cairo	48	56	54	Cloudy	S.W.	.44
Chicago	43	43	37	Cloudy	E.	.42
Cincinnati	58	64	42	Rain	S.	.36
Cleveland	44	46	36	Clear	S.W.	...
Detroit	38	38	30	Cloudy	E.	.22
Evansville	62	66	52	Rain	S.W.	.40
Fort Wayne	48	52	36	Fair	E.	.48
Grand Rapids	40	40	30	Cloudy	E.	.32
Green Bay	34	36	32	Snow	N.E.	.56
Indianapolis	56	60	42	Rain	S.	.18
Madison	36	38	34	Rain	N.E.	.66
Memphis	50	58	54	Cloudy	S.W.	.30
Milwaukee	38	38	34	Rain	E.	.30
Nashville	62	64	54	Cloudy	S.W.	.20
Peoria	42	54	44	Rain	S.	.46
Ste. Marie	34	36	32	Cloudy	N.E.	...
Springf'ld, Ill.	40	54	48	Rain	S.W.	.52
West central states—						
Bismarck	14	18	18	Cloudy	N.	.16
Charles City	36	36	36	Rain	N.E.	.94
Concordia	26	32	32	Snow	N.W.	.92
Davenport	46	54	42	Rain	E.	.82
Des Moines	38	46	42	Cloudy	W.	1.02
Dubuque	40	46	40	Cloudy	W.	.90
Duluth	32	32	30	Cloudy	N.E.	.08
Kansas City	40	50	48	Cloudy	N.W.	.38
Keokuk	42	54	48	Rain	S.W.	.56
Little Rock	46	56	54	Cloudy	W.	.76
Moorhead	22	28	26	Cloudy	W.	...
Oklahoma	36	40	36	Cloudy	N.W.	...
Omaha	32	38	38	Snow	N.W.	1.08
Sioux City	30	34	34	Snow	N.	1.26
St. Louis	40	54	52	Rain	S.W.	.40
Minneapolis	32	36	34	Snow	N.	.28
Springfield, Mo.	32	50	48	Snow	S.W.	.42
Wichita	30	34	34	Cloudy	N.	.01
Williston	18	22	18	Snow	N.	.18
Mountain states—						
Boise	40	42	30	Cloudy	W.	.02
Cheyenne	22	28	20	Clear	N.W.	...
Denver	32	36	...	Clear	N.W.	...
Havre	34	40	18	Clear	N.W.	...
Helena	32	34	22	Cloudy	S.W.	...
Lander	24	38	8	Cloudy	W.	...
Miles City	24	26	24	Fair	N.W.	...
Phoenix	62	64	34	Fair	S.W.	...
Pueblo	38	44	28	Cloudy	N.W.	...
Salt Lake City	32	36	26	Fair	N.W.	.02
Yellowstone Pk.	22	24	8	Cloudy	N.W.	.01
Pacific states—						
Fresno	56	60	40	Clear	N.W.	...
Los Angeles	60	64	44	Clear	S.W.	...
Portland, Ore.	44	48	40	Rain	E.	.20
San Francisco	52	58	46	Cloudy	N.E.	.06
Spokane	34	36	30	Cloudy	N.W.	.14
Walla Walla	48	48	38	Cloudy	S.W.	.02
Canadian—						
Battleford	14	24	14	Fair	...	...
Calgary	22	34	10	Fair	...	...
Edmonton	22	24	16	Cloudy	S.	...
Medicine Hat	22	34	14	Cloudy	W.	...
Montreal	24	30	14	Cloudy	N.E.	...
Quebec	22	28	4	Cloudy	S.W.	...
Qu'Appelle	12	14	12	Snow	N.E.	.06
Toronto	36	36	30	Cloudy	N.E.	...
White River	20	26	22	Cloudy	N.W.	...
Winnipeg	12	22	8	Cloudy	N.W.	...

The Pearl Shop

The final beauty touch

THE charming results obtained in setting off a costume are a rich reward for care taken in choosing pins, brooches, pendants, rings.

Each piece of Frederic's jewelry is distinctive in design and beauty, and our saleswomen are trained to give the expert help that assures satisfactory selection.

Forty different designs in veil pins, the vogue in hat adornment—$1 to $7.

Frederic's

Makers of Classic Jewelry

Eleven East Washington Street

New York · Chicago · Paris

Mandel Brothers

Women's shoe section, first floor

Smart oxfords for spring

Low shoes distinguished by exclusive adaptations of 1919 fashions, and quotations far below those current on footwear of like character.

Kidskin low shoes, 6.50

4 smart models, with plain or tipped toes and low or cuban heels; welt sole.

Low shoes at 8.50

Vici oxfords with walking and military heels; mahogany or Russia calf or brown kidskin, in chestnut brown; all with walking soles: 8.50.

Black satin oxfords, $8

These with plain toe, full louis heel and turn sole; smartest new model, with long vamp. *First floor.*

CARSON PIRIE SCOTT & CO

The Way of Springtime Fashion in

The Suits and Frocks for Misses

It's a way that leads to most successful selection here, for it brings young women to modes exactly as they want them—new, assured of vogue, and with details different and distinctive.

A Smart Looking Suit, $55 Of Serge and Tricolette

The serge of navy blue, the tricolette of beige color forming the vest and cuffs. In the easy, swinging lines of the "box-coat" mode so much favored this season. Sketched at the right.

At $57.50 one may have a serge suit whose coat is cut in longer lines.

At $62.50, one whose coat ends in deep braided scallops.

Quaintly Charming Foulard Frocks, $35 and $45

The printings are delightful, white on old blue or navy blue grounds. The oddly pointed yoke is of white Georgette crepe embroidered, pictured at the left. $35.

At $45—Another frock of foulard as charming, with a deep tunic tucked its entire length, and a brilliant touch given at the collar by a crimson cluster of velvet berries.

And for Women—Checkered Taffeta Frocks, $32.50

In the style sketched at the center, in blues, in tan with rose stripings, and in black-and-white. The skirt is in the tunic mode. The bodice simple and smart. A notable value.

Fourth Floor, North and South.

Now in Progress—

The February Sale of Silks.

The February Sale of Silk Blouses.

The February Sale of Silk Petticoats.

And the February Sales of silk hosiery, silk gloves, infants' outfittings for spring, of girls' colored tub frocks, of shoes, of furniture, of dinnerware and stemware.

Untrimmed Millinery at $6.95

Afford Values of Unusual Interest

Gathered together in one price group is practically every new and smart hat shape the season has brought. Here are shapes of

Five-end Milans, lisere braids, porcupine braids and fine Italian Milans (some of these lined and faced), and straw braids.

In colors one may choose taupe, turquoise, sand, cherry, brown, navy blue, henna, and, of course, black.

Shapes vary from the small, up-turned Colonials, the new bandeau sailor to the wide-brimmed dress hats.

Then there are youth-giving poke shapes and double-brimmed Milan sailors as suitable for misses and girls as for women. Note the several styles sketched.

When facings are used they are of fine crepes and faille silk. Indeed, the quality of the straws as well as the desirability of the styles makes these remarkable at this pricing, $6.95.

At the same time a special display of flowers, wings, quills and ribbons suitable for trimming every varied type of hat offered in this special group.

Fifth Floor, South.

Schoolgirls' New Tub Frocks

Plaid ginghams, gayly tinted chambrays, soft Devonshire cloths, fashion these charming frocks in the host of clever styles for which these sections are so favorably well known.

At $3.95 to $10.75

There is choice and difference for the most difficult taste. For example:

At $3.95—Chambray frocks with pique collars and black velvet cravats.

At $4.50—Plaid gingham frocks in the style one sees sketched here.

At $5.75—Plaid gingham frocks with smart gilets, smartly pocketed.

At $8.75 and $10.75—Unusual frocks with hand-work and dainty sheer collars.

All new, crisp and fresh, for all girls' choosing.

Fourth Floor, South.

$2.95 $2.95 $2.95 $1.50 $3.95

Women's Aprons and Apron Dresses

A Featured Selling of Practical New Spring Styles

This is the first selling announced for the aprons since they have removed to their new and enlarged quarters—a removal that has made possible rearrangement which will do justice to the full scope and variety of these assortments.

Values of a notable sort are provided in aprons for the house-wife, aprons for the nurse, for workers in beauty parlors, in white apron dresses and colored apron dresses, in many specialized styles to be had only here in these apron sections.

Colored Apron Dresses, $2.95

Two styles are sketched above. One has a deep smart collar, the other dainty frillings. Both are as practical as they are attractive to look at. Both in effective colorings.

The New "Pinafore", $3.95

This is sketched at the right above. It is excellent to slip over the frock and gives full protection. The cuffs protect the daintiest sleeves. In white, without cuffs, $2.95.

White Aprons with Sleeves, $1.50

These are for women working at home as well as for nurses, and they are splendidly well made. Same style in barred muslin, $1.95. Of heavier fabrics at $2.75.

Reversible Apron Dresses, $2.95

Not often is such a practical apron dress so smart-looking as this one with its slip-through belt. In white (as sketched above), $2.95. Others at $3.95 and up to $5.50.

Equally excellent values in apron dresses of many and varied styles at $1.95 up to $3.95.

Third Floor, North.

CARSON PIRIE SCOTT & CO

Men's Boots and Oxfords of Quality

Reduced in the February Shoe Sale

These boots and Oxfords are from our regular stocks of men's shoes. So men who have worn shoes from this store will know at once how dependable in quality and correct in style they are.

Included are boots and Oxfords of tan calfskin, black calfskin, and black kid. Lasts with plenty of style to them and lasts more conservative. Three reduced price groups—

$6.75 $9.75 $10.75

Officers' plain toe shoes of Cordovan leather and calfskin, specially priced at $6.75 the pair.

Reductions prevail on military footwear in the February Sale.

First Floor, South.

CARSON PIRIE SCOTT & CO

A Sale: Hartford Saxony Rugs

In an Adam Period Design—Greatly Reduced in Price

The Hartford Carpet Company has produced in a special Adam period design Hartford Saxony rugs, which have proved quite successful during the past season. We secured the limited remainder of their stock of rugs in this new design at a reduction. This is how they happen to be priced so very low now. In four sizes—

Hartford Saxony Rugs, size 10 ft. 6 in. x 12 ft., $115

Hartford Saxony Rugs, size 9 ft. x 12 ft., $65

Hartford Saxony Rugs, size 8 ft. 3 in. x 10 ft. 6 in., $60

Hartford Saxony Rugs, size 6 ft. 9 in. x 9 ft., $45

This pattern, with plain center and the Adam border of festoon and urn, is most effective in black, blue, orange and white on fields of gray, blue, tete de negre, black and rose—and the pricings are decidedly of interest.

Seventh Floor, North.

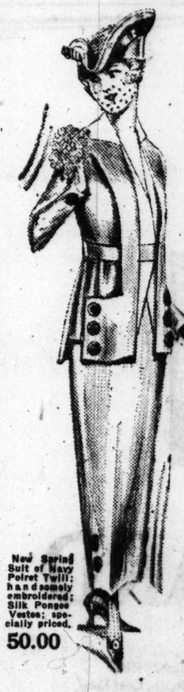

New Spring Suit of Navy Poiret Twill; handsomely embroidered; Silk Ponge Vestee; specially priced, 50.00

F. N. Matthews & Co.

Outfitters to Women

21 East Madison Street

Between State and Wabash

FINAL CLEARANCE

Of All Winter Coats—Suits—Dresses

A FEW DAYS MORE WILL BRING THE "FINIS" to these choice remaining WINTER GARMENTS. And at these SAVINGS XTRAORDINARY we urge your IMMEDIATE PARTICIPATION.

$50 Taupe or Brown Wool Velour; Seal Collar; silk lined ... 19.75

$50 Silk Plush Coat. Lined thruout. NOW ... 29.75

$45 Coat of Oxford Coating. Lined thruout. Seal Collar. NOW .. $25

$70 Taupe, Brown or Navy Wool Velour Coat; Seal Shawl Collar; silk lined. NOW ... 34.50

$80 Burgundy Bolivia Coat; silk lined. NOW ... 37.50

$100 Navy Bolivia Coat; seal Shawl Collar; Silk Lined ... 49.75

$110 Yukon Seal Plush ¾ lngth. Swagger Coat; silk lined ... 59.75

Also Today a Notable Selling of 250

New Spring Frocks 22.75 VALUES TO $65.00 32.75

Our Present Special Offerings of Spring Suits and Capes beckon you who demand the truly smart at MODERATE PRICES

Shop at The Shop of Personal Service

MORRISON HOTEL COFFEE SHOP

A Good Breakfast at 15 to 40 Cents

Delicious food, prepared by Morrison Hotel chefs, served at tables. Try breakfast today.

Use Entrance Through

MORRISON HOTEL DRUG STORE

Madison at Clark

RESORTS—FOREIGN.

Ocean Travel.

AUSTRALIA

HONOLULU, SUVA, NEW ZEALAND

CANADIAN AUSTRALASIAN ROYAL MAIL LINE

Largest, Newest, best-equipped Steamers

For fares and sailings apply Canadian Pac. Ry., 140 South Clark St., Chicago, or to Gen. Agent, 440 Seymour St., Vancouver, B. C.

EDUCATIONAL.

INCOME TAX CLASSES

EVENINGS

WALTON SCHOOL OF COMMERCE

812 Peoples Gas Bldg. 'Phone Harrison 4117

RAGTIME IN 20 LESSONS. Booklet Mailed Free.

Christensen School of Popular Music

20 E. Jackson Blvd., Suite 400 (Harr. 5009)

Advertise in The Tribune.

RESORTS AND HOTELS

ROYAL PALACE HOTEL and COTTAGES on the Beach, ATLANTIC CITY. CONCERTS AFTERNOONS and EVENINGS. NEAR ALL PIERS AND AMUSEMENTS. Capacity 600. Diet Kitchen. Open All Year. S. Thurston, Jr.

The NORTH SHORE Hotel—in Evanston

Davis St. at Chicago Ave.

You will be interested in its comforts of appointments. Inspection invited. A. O. PULVER, Mgr., Evanston 43

HIGHLAND PARK HOTEL

AIKEN, S. C.

NOW OPEN. AMERICAN PLAN.

New hotel, all modern conveniences, tennis, polo, driving, horseback riding. Illustrated booklet. J. SWEENEY, Mgr.

FURNISHED COTTAGES FOR RENT.

The Georgian Terrace Hotel, ATLANTA, GA.

Nationally famous for distinctive environment, cuisine and service. Golf on Atlanta golf courses—one of them the most fashionable course of the South.

Evanston Hotel Only 18 minutes from Chicago's loop. Beautifully furnished rooms and finest cuisine. Reasonable rates. Evanston, Ill. Ph. Evanston 1000.

GREAT SOUTHERN HOTEL Gulfport, Mississippi

GOLF EVERY DAY IN THE YEAR

Florida East Coast Ry.

The only place to spend the winter. 243 5th Ave., New York.

Canadian Pacific Railway

"The World's Greatest Highway." Inquire of Thos. J. Wall, G. A. P. D., Can. Pac. Ry., 140 S. Clark St., Chicago, Ill.

Hotel CLEVELAND Ohio

1,000 "Outside" Rooms with Bath. Newest, largest and best located hotel in City.

HEALTH RESORTS

Mud Baths

After the "Flu" Soothes the nerves. Draws out the poison. Makes you feel better right away. Big hotel. Comfortable rooms. Good service.

Write

W. C. KRAMER, Box 3, Kramer, Ind.

MUDLAVIA

Private Home For the Feeble Minded and Mildly Insane. Where love, kindness and harmony are ever present. Females only. Phone Wheaton 301. MRS. E. B. HOWE, WHEATON, ILL.

Subscribe for The Tribune.

SECTION TWO.
GENERAL NEWS,
SOCIETY, SPORTING,
MARKETS, WANT ADS.

The Chicago Daily Tribune

THE WORLD'S GREATEST NEWSPAPER

FRIDAY, FEBRUARY 14, 1919.

OAK PARK HIGH ALL STIRRED UP OVER 'SNITCHING'

Some One Told on Girl Who Dodged Class and Now There's Fuss.

"Spies, squealers and traitors" are in their midst, according to a number of students of Oak Park High school. Last night they said their charges will be brought before the assembled student body this morning in an effort to find out who "snitched" on Miss ——, who "cut" a class about a week ago and went to a movie show with a girl friend, who is not a student.

The students charge that an "inner circle" exists in the school composed of students who report misdemeanors and other things to the principal, Prof. H. R. McDaniel.

Prof. McDaniel denied he had any spies, etc., among the students, said the matter will not come up before the students, who are to be assembled to hear a speech on Lincoln this morning, and that a certain boy student suspected by the pupils of being in the "inner circle," and of having told on Miss ——, is innocent.

The Principal Explains.

"The young lady was seen by a teacher, but not her teacher, and who reported to me that she had gone to a show with another young lady," said Prof. McDaniel. "I called the young lady in question down to the office and told her she had left her class and went to a show, and she admitted it.

"A dozen or more of the students were in to see me Wednesday and again tonight about the matters. I told them none of the students had told on the young lady, and I cleared the young man from suspicion. None of the student body is reporting anything to me about the others.

"The students asked me to announce what I had told them to the entire school, but I did not think it necessary. The students are not being watched by other students, and I have none of them telling on the others."

There Is an Inner Circle.

Prof. McDaniel admitted there is an "inner circle," but stated it was part of a national organization fostered by the Y. M. C. A.

"Several years ago," he said, "the inner circle was started all over the country by the Y. M. C. A. The object of the organization was to aid the students—that is, the better scholars—and their less brilliant schoolmates. It was also aimed at the cigaret evil.

"Two students, Harvey Piggott, son of John B. Piggott, 368 Franklin ave., Forest Park, and Gorton Ritchie, son of William Ritchie, 139 South Elmwood avenue, are said to be the leaders of the 'I. C.' and have suffered a great deal of injury because of it."

BUSTER BUSTED RIGHT ON NOSE BY IRATE WOMAN

Mrs. Nanette Frank's direct method of dealing with burglars does not appeal to "Buster" Brown. Mr. Brown, habitue of cabarets and bright places, youthful gentleman of ease, is well known to the police. In fact, he was in their hands when Mrs. Frank asked him:

"So you're the man who tried to rob my home, are you?"

"Honest, lady, you've got me all wrong," said Buster.

Then, without further warning, Mrs. Frank landed a well directed wallop squarely on Buster's beezer. In truth, a right hook Buster a talented blow.

"Take 'er off," pleaded Buster, who openly looks upon a copper as a foe.

But Mrs. Frank swung another haymaker. Detective Sergeant McFarland came to help, but a short jab at Buster's eye knocked his hat off.

Mrs. Frank was in rare form evidently, and Buster, otherwise Charles Groves, wobbled from the knees up. Finally the police got him into the South Clark street court and his case was continued to Feb. 27. Mrs. Frank lives at 1739 North La Salle street.

PRIZE DISPUTE ADDS INTEREST TO ART EXHIBIT

Chicago's annual art exposition opened yesterday. The portrait of architect Louis Sullivan, which drew the first prize, and some caustic criticism from one of the award jury, who termed "transcendentalism and kultur," was the center of interest.

Frank A. Werner, the prize winner, was not present when the show opened, but appeared after the reception. He seem worried about the charge that he had premature knowledge that he was to receive the Frank G. Logan prize.

Certain art followers, it is said, declared that Art institute officials ignored the charges of a jury framed up at German propaganda. Director G. A. Eggers offered the comment that "artists are peculiar, and their temperament is such that it is not unusual for a jury of award to have a verdict that is not unanimous."

Gold Coast Men's Tailor for 37 Years Retires

Peter Schroeder, who for thirty-seven years has been making clothes for gentlemen of the "Gold coast" and their lesser brothers in the north side district, retired from business yesterday at the age of 82. The firm of Utes & Schroeder, 70 East Chicago avenue, goes out of business.

VALENTINES

Being the Compliments of the Season as Passed Back and Forth by Our Mayoralty Candidates.

LAST night being the eve of St. Valentine's day, what more natural than that our busy candidates for mayor should address love tokens to each other. Perhaps some may have used "comics." We'll let you guess. Here are the messages:

Olson to Thompson.

"Big Bill cast in the role of a fighting patriot in the big world war is enough to make the gods double up with laughter. Big Bill the winner of the war! Ye Gods! Big Bill the saviour of the world from junker militarists! Do Big Bill and Fred Lundin believe they can put over this kind of dope on our citizens? Chateau Thierry was quite a decisive engagement to Bill's and Fred's political campaign."

Merriam to Thompson and Olson.

"Mayor Thompson was a shirker in times of peace and a slacker in times of war. He has been a disgrace to Chicago. Mayor Thompson and Judge Olson are both parties to a plot to prevent the free men and women of Chicago from naming a free man for mayor. One wears the liveries of two organizations; the other wears the livery of one. But they are both parts of the great system which makes city politics only a struggle between competing groups of spoilsmen."

Mayor Thompson to the Press.

"The crooked, lying, dishonest, commercialized press of Chicago is opposing me because I will not be their pliant tool. They want a tool in the mayor's office so they can press the button and put over another $100,000,000 traction steal. They go into a back room and select their candidate. I am not the man. I will fight these crooked, lying, dishonest newspapers so long as I am your mayor. I don't want their support. I am taking my candidacy to the people. Your mayor has been honest and they don't want that kind of a mayor."

Sweitzer to Carey:

"My opponents in the Republican party are making my issues for me. I have no unkind words for any one. Everything looks so fine and so promising and so rosy that I am filled with kindness for everybody. The next administration will be such that my children can look back on it and say proudly: 'My daddy was once mayor of Chicago.' There will be nothing in that administration that my kiddies will ever be ashamed of."

Carey to Sweitzer:

"To make Chicago safe for the gas and traction companies for the next four years the political pirates controlling Chicago's election have made certain the reelection of 'Big Bill' Thompson unless the people defeat County Clerk Robert M. Sweitzer for the Democratic nomination for mayor and nominate me."

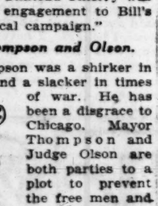

Max Heidelmeier to Himself:

"Already yet youse can't fool all de guy, all de time, as my campaign manager, John Kelley, would say. Chicago is sick by the stomach mit dis closed up town. Chicago says: 'Me for de wide open town.' So does Max, and Max's de guy to 'em will give it. As Kelley says it: It's all de time warm weather ven de real guys togeder get mit de steins on de table.' Eh, vat!"

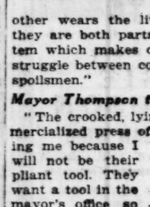

J. P. YOUNGER IS HURT IN CRASH; DAY'S TOLL SIX

James P. Younger of Younger, Gifford & Cullum, 413 North State street, dealers in milk and butter, was taken to St. Francis hospital, Evanston, last night in dangerous condition as the result of an automobile accident. It is feared his skull is fractured. Mr. Younger, 60 years old, lives at 1127 North Shore avenue.

Edward Larson, 46 years old, 12024 Stewart avenue, vice president of the State Bank of West Pullman, 635 West One Hundred and Twentieth street; his wife, 38 years old, and Mrs. E. A. Bohn, 32 years old, 12148 Eggleston avenue, were cut and bruised when the automobile in which they were riding was struck by a taxicab at West Fifty-ninth street and Normal boulevard. The taxi was driven by Emil Wolf.

HUSBAND'S LIFE NEAR END, WIFE DIES WITH HIM

Aged Couple Found in Gas Filled Room Smiling as Death Came.

Till death do us part. . . . They plighted their troth in their youth, and, hand in hand, with singing hearts, set forth upon life's winding trail. That was thirty-five years ago. The trail has wound into the sunset, but still they journey hand in hand.

They lived at 5002 South Morgan street, Herman Milds, 60 years old, and his wife, Mary, 62. Their devotion had but increased in the long years of companionship as man and wife. They had achieved that oneness of comradeship so beautiful in old age. Wednesday was their thirty-fifth wedding anniversary.

But to recapitulate: Milds, a man of rugged physique, was a machinist. He worked at his trade until last September, when he was stricken with paralysis. He was rendered a helpless invalid. They had laid aside a modest competence and the only fear of his wife was for his recovery.

"I'm Going with Him."

Last week the physician told her her husband had but a few days to live. Wednesday morning Mrs. Milds visited her neighbor, Mrs. Elizabeth Dick, and told her:

"I'm afraid it's about all over. Herman's sinking fast. We've never been separated, and if he goes I'm going with him."

Yesterday Mrs. Dick went over to the Milds' home. No one answered her rap. She detected gas. She notified the stockyards police station. A patrolman forced entrance.

Smiling in Death.

Mr. Milds lay on his bed. In a rocking chair beside him sat Mrs. Milds holding his hand. They were smiling. The gas jet was open.

They were dead.

FINE FEATHERS LURE NEGRO MAID TO POLICE CELL

Many a daughter of Eve has been lured from the straight and narrow by her love for finery. And usually, with her finery, she steps too far. So it was with Alberta Williams, erstwhile chambermaid at the Bradley hotel. Miss Williams was a guest last night at the Stanton avenue detention home.

Detectives McFarland and Carten sat with Manager J. C. Tucker of the Bradley in Miss Williams' home at 3732 Prairie avenue waiting for her. She had reported herself "indisposed to work." When she came they nearly fell from their chairs, for the Negro girl was dressed, as the detectives expressed it, "like a million dollars"—furs, silks and satins, and pink frills and all that. It was explained that "things had been missed" for several weeks by women guests at the Bradley—mostly costly articles of wearing apparel.

The step too far? It was when she took a ring of diamonds valued at several hundred dollars belonging to an army officer's wife whose name is withheld.

JUDGE GEMMILL BARS ATTORNEY OF BEULAH HOME

Following a conference with the Rev. Edward L. Brooks, superintendent of the Beulah home, 2142 North Clark street, yesterday, Judge Gemmill of the Court of Domestic Relations announced that he will refuse permission to Attorney Max Borchardt, legal representative of the home, to appear in any cases in his court.

According to Judge Gemmill, Brooks, when accused of compelling the girls to pay for warrants and suits filed for them, declared he did so on the advice of Attorney Borchardt. Judge Gemmill told Brooks that he had receipts showing that Attorney Borchardt collected fees from the patients.

"There is no such charge in the Municipal court and I therefore feel justified in refusing to allow Attorney Borchardt to appear in cases in my court," said the judge. "Despite the assertions of Mr. Brooks that everything is being run regularly at the home, I am convinced there is mismanagement."

Max Borchardt could not be reached last night.

FOUR ARMED BOYS HOLD UP BUTCHER SHOP, TAKE $60

Four boys, one of them carrying a basket, entered the butcher shop of Frank Bottinelli, 1706 West Van Buren street, last night, displayed revolvers, and ordered the butcher into a rear room. There he was guarded by three of the boys while the fourth rifled the cash register of $60.

Luke Nevin, grocer, 1751 Park avenue, told the police yesterday two men tried to hold up his store. Revolver in hand, he chased them around the corner. He fired five times and wounded an innocent passerby, on his way to work.

The victim is Joseph Bojak, 32 years old, 1803 West Huron street. Joseph Drong, same address, walking with Bojak, notified the police. Nevin, when arrested, admitted he thought he had wounded the wrong man.

Bojak was taken to a hospital in a critical condition.

MOVIE OF A MAN AND SOME COMIC VALENTINES

NURSE TIRED OF JOB AT PARKER'S; MAYBE JUST QUIT

Chauffeur Gives New Sidelight on the Chesher Case.

A possible solution of the disappearance of Mrs. Dollie Chesher, the nurse employed by Clarence F. Parker, 999 Lake Shore drive, was given last night by Leo Woodward, a chauffeur friend of the missing woman, when he was reached by THE TRIBUNE in Washington.

He said he does not know where she is, but that shortly before she vanished Mrs. Chesher told him she was tired of her position and intended to quit.

Wanted to Avoid Fuss.

"I know she was tired of her work at Mr. Parker's because one morning I met her in the hall and had a talk with her," Woodward said to THE TRIBUNE correspondent.

"She was leading Mrs. Parker's dog. I said to her: 'That's a fine job for you.' She answered me: 'Well, I tell you, I enjoy leading this dog around a whole lot more than I do my work nursing. I am mighty tired of my job, and am threatening to quit every month, but for some reason I stay on.'

"I didn't know she had disappeared, but from what she said to me that morning I imagine she has finally decided to quit and just left. I know she was thought a great deal of in the Parker house, and it is possible she just left without telling them anything about it because she thought there would be a fuss if she told them she was going to leave."

Why He Left Chicago.

Woodward, who left Chicago almost simultaneously with Mrs. Chesher, led to the belief they might have departed together, explained that he went to Washington, his home, to see his sister, who was ill and who has since died. He said he did not see Mrs. Chesher on the day she vanished.

The police are still stumped by the mystery.

FAKE ATTENDANT AT CLUB STEALS A RIDING HABIT

Mrs. O. D. Beardsley of "Beardsley Farms," near Garrettville, O., a guest at the South Shore Country club, ordered a riding habit several days ago from Anderson & Christiano, tailors, in the Century building. Tuesday afternoon a messenger boy took the suit to the club.

"For Mrs. Beardsley," he told an attendant.

"O, yes, she is waiting for it," replied the attendant. He took the box but didn't sign the receipt book. And Mrs. Beardsley never got the suit. It wasn't a club attendant that met the messenger.

But a new habit is being made.

Stores Resume Banquet Abandoned During War

The Twelfth Street store at Twelfth and Halsted streets and Klein Bros., Twentieth and Halsted streets, resumed their annual banquet, abandoned during the war, last night. The affair was given at the Edelweiss gardens, for the department heads of the two stores.

Among those present were Sol Klein, president; Henry Isaacs, vice president; Lieut. Lawrence Klein, who has just been discharged from the army; Mrs. Klein, Mrs. Isaacs, and Miss Hortense Isaacs.

HEARINGS TO PICK CHICAGO'S BRAVEST POLICEMAN BEGUN

CHICAGO'S police department hero for last year will be known in a few days. The city civil service commission began yesterday to hear evidence as to heroic deeds of policemen. The Carter H. Harrison medal will be awarded the man chosen for the bravest act.

Following were the cases heard yesterday:

PATROLMAN JAMES J. CAHILL, traffic division—Saved a boy from drowning, stopped runaway horse.

DETECTIVE SERGEANT PAUL BOHM, detective bureau—Captured Carl Mueller, an enemy alien.

DETECTIVE SERGEANT JOHN J. HAYES, central station—Captured William Tynan, an ex-convict.

DETECTIVE SERGEANT MICHAEL MAGNER and

PATROLMAN MICHAEL McFADDEN, Cottage Grove—Killed Negro outlaw; Magner wounded in struggle.

LIEUT. JOSEPH DUBACH,

DETECTIVE SERGEANTS WILLIAM McCARTHY, and

WILLIAM J. BRENNAN, Cottage Grove—Captured robber in revolver battle. Brennan shot twice.

DETECTIVE SERGEANT HOWARD F. RILEY, Fifth precinct—Rescued Mrs. Arthur B. Tingley after collision on the I. C.

PATROLMAN JAMES M. GALLAGHER, Seventh precinct—Arrested two armed murderers.

CAPT. MATHEW ZIMMER,
LIEUTS. EDWARD J. GRADY,
WILLIAM FRIEL, and
JOHN W. NORTON;
SERGTS. DAN O'HARA, and
JOHN McGINNIS, and
PATROLMEN JOHN L. McCAULEY,
DAVID KEEFE,
JAMES L. CLEARY,
MICHAEL FLEMING and
MATHEW J. SAURIN—Captured George Moran and killed George Raymond after revolver battle.

PATROLMAN VICTOR ECK, Twenty-eighth precinct—Captured holdup man.

PATROLMEN VICTOR ECK and
LOUIS KLATZCO, Twenty-eighth precinct—Captured band of safe blowers.

PATROLMAN THOMAS P. BAYNES, Twenty-eighth precinct—Captured two bandits.

DETECTIVE SERGEANT MICHAEL J. O'CONNELL and

PATROLMAN JOSEPH POGARTY, Twenty-eighth precinct—Shot in capturing Italian.

PATROLMAN CHARLES L. KERSTING, Twenty-eighth precinct—Captured two bandits.

PATROLMAN THOMAS GREEN, Thirtieth precinct—Captured three men who tried to kill him.

NEEDLE IN BACK KEEPS JOHNSON AGAIN FROM ROPE

Albert Johnson was to have been hanged in the county jail this morning for the murder of Policeman Martin Corcoran. Instead Johson lies on a jail hospital cot with the point of a physician's needle lodged in his back near the spine, and with his execution once more delayed for a week by order of Gov. Lowden.

The circumstances will be the subject of an investigation by Judge Robert E. Crowe in the Criminal court. Judge Crowe has ordered Dr. Meyer D. Moledesky to appear before him for an explanation.

That Johnson was in a serious condition was learned by the court for the first time yesterday, when what was to have been an inquiry into Johnson's sanity opened before Judge Crowe.

Judge Crowe immediately called upon the defendant's attorneys, Leo L. Weil and Phillip Sultan.

"I understand that a needle which Dr. Moledesky was using to extract some serum from the spine broke at the point," said Attorney Sultan. "An incision was made to remove the needle point, but I am told it was unsuccessful."

Judge Crowe dismissed the jury until Monday, issued an order that the state's alienists be allowed to examine Johnson, and ordered the appearance of Dr. Moledesky.

TWILIGHT THIEF PLAYS TAG WITH POLICE AND WINS

Robs Seven Homes of $4,800 Property in Ten Days.

A burglar who steals only jewelry and money, who operates during the afternoon and early evening and who jumps from one part of the city to another is playing tag with the police.

During the last ten days he has robbed seven homes of property valued at $4,800. So successful has he been that some of Chief Mooney's expert thief catchers have been scattered about the city among the homes of the wealthy in an effort to capture the man. He operates with a "jimmy" while occupants of apartments and homes are absent.

Recent Robberies.

Some of the recent robberies are:

Sidney Schrayer, 5422 South Park avenue; jewelry and silverware valued at $800.

F. C. Fletcher, 5534 Dorchester avenue; jewelry valued at $600.

Jacob Philipson, 5420 Michigan avenue; jewelry valued at $1,500.

Frank Lomax, 329 Belden avenue; jewelry valued at $500.

Jacob Simon, 5956 South Park avenue; jewelry and silverware valued at $600.

Reuben Marx, 3648 Douglas boulevard; jewelry valued at $500.

Miss Kathryn S. Day, 4603 Dover street; jewelry valued at $300.

Foils Thief Catchers.

In the South Wabash avenue district Capt. Michael Lee scattered his detectives about the district, but the burglar walked right in among them and robbed the Schrayer, Simon, and Philipson homes. Then he journeyed to the north side and robbed the Day and Lomax homes, thence to the west side, where he robbed the Marx home.

From neighbors whom detectives questioned after some of the robberies a description of a well dressed man about 30 years old was obtained.

MUSICIANS TURN DOWN STEINDEL; MERCY TO OTHERS

Members of the Chicago Federation of Musicians, sitting in judgment on the plea for reinstatement of four members of the Chicago Symphony Orchestra, dropped last October on charges of disloyalty, passed along to the board of trustees a resolution which involved these recommendations:

That Otto Hesselbach and William Kriegelstein be restored to membership when they shall have obeyed conditions imposed by the federation.

That no consideration be given to the application for reinstatment of Bruno Steindel until the United States government shall have made a positive announcement of its disposition of charges against him.

That no consideration be given to the application of Richard Kuss until he has put that application into the same form as was signed by the three other supplicants.

The members argued, in behalf of the Messrs. Hesselbach and Kriegelstein, that they have expressed loyalty to the government and sorrow for their mistakes.

Students to Canvass Loop for Relief Auction Sale

A company of students from Lane Technical High school, under the command of Maj. Thulin, will canvass the loop today for plus donations to the auction sales which open next Monday in the Garland building for the benefit of the Armenian and Syrian fund.

OBITUARY

George P. Richardson, Silk Man, Dies in East

George Parker Richardson, one of the foremost silk manufacturers of America, prominent in Chicago business circles for many years, died yesterday in New York. He was president of the Richardson Silk company, 305 West Broadway street. He also was a director of Ring Bros. & Co., vice president of the United Silk company of Connecticut, and a member of the Silk Association of America. He went to New York [illegible] ago. Mr. Richardson, [illegible]ro, ing, Mrs. Harriet Carp[illegible] John Henry, sister of [illegible] Mrs. Walter Lee [illegible]

DEATH NOTICES

KENNEDY—John Harry Kennedy, Feb. 12, 1919, dearly beloved son of Michael J. and Delia Kennedy, nee McIntyre, fond brother of Mrs. Kathryn, Helen, Florence, James, Gertrude, and Lucile. Funeral Saturday, Feb. 15, at 9 a. m. from his late residence, 4416 Washington-blvd, to St. Mel's church, where solemn requiem high mass will be celebrated. Autos to Mt. Carmel.

KOCH—Henry L. Koch, aged 40 years, son of the late August and Maria Koch, brother of Julius W., William C. and Mrs. Lydia Johnson. Funeral Saturday, Feb. 15, at 2 p. m. from sister's residence, 1821 Patterson-av., near Lincoln and Addison-avs., to St. Lucas church, corner Belmont and Greenview-avs. Burial at St. Lucas cemetery.

LAKE—Harriet A. Lake, nee Rose, wife of Sergt. John F. Lake, mother of William J., Edwin D., [illegible]ing, Mrs. Harriet Carp[illegible] John Henry, sister of [illegible] Mrs. Walter Lee [illegible]

HOUSE OF $3,550,000; RECEIVER NAMED

Consumers' Packing Co. Is Restrained from Using Funds.

A receiver was appointed yesterday for the Consumers' Packing company, a South Dakota corporation, following the filing of a bill for accounting which charges the concern had sold stock to Chicago citizens to the amount of three million dollars. Judge David M. Brothers in the Circuit court appointed Jacob M. Goldman, 50 West Randolph street, receiver to make an investigation.

Almost as the courts were closing Attorney Leslie A. Gilmore, retained by August Erhardt, a stockholder of the company, filed a petition for an injunction, a receiver, and an accounting.

"The defendants have illegally taken from Chicago some $3,000,000," alleged Attorney Gilmore. He displayed a master-in-chancery's report and after reading the bill Judge Brothers appointed Goldman.

Many Defendants.

The defendants in the action are Bernard Resenow, Edward J. Ader, Max Guggenheim, Fred Guggenheim, Eli Pfaelzer, H. M. Theobald, A. J. Messing, John L. Fogle, the Greenebaum Sons Bank and Trust company, and some fifteen others.

According to the bill the Consumers' Packing company was incorporated in South Dakota at $5,000,000. It is charged that the organizers advertised they were going to start a packing company in the stockyards and that they had a certain piece of real estate worth $140,000 and that the enterprise located on that land was making an annual profit of $600,000. It was also claimed that a building worth $500,000 was under construction.

$250 Starts Trouble.

So Erhardt, the petitioner, invested $250—little enough, he says, but contends that he is but one of hundreds. The total amount of stock sold is set at $3,550,000, and the bill charges the stock is valueless.

The bill relates that Erhardt was paid on March 15, 1918, a 4 per cent dividend. This dividend was merely a "feeder," it is charged, to encourage the stockholder to invest more money. The money with which the dividend was paid came from the sale of stock, it is said.

The stockholder learned that a small piece of property on the south side had been purchased by the company, the bill says, and places the value of the property at $7,000. Then it was learned, according to the bill, that the "$500,000 plant" was largely a myth.

Two Defendants Ignorant.

Last night Edward J. Ader, Resenow, Kops, Pfaelzer, and other defendants could not be reached. Max Guggenheim, who, with his brother Fred, is named defendant, asserted that he knew nothing of the Consumers' Packing company.

Walter J. Greenebaum, cashier of the Greenebaum Sons Bank and Trust company, asserted that he knew nothing of the affairs of the company except that the concern had held a large account in his bank.

Judge Brothers issued a temporary injunction restraining the defendants from disposing of their money or property until the matter has been adjudicated.

SAILOR'S WIFE HIS STAR SHOULD BE; TOO MANY STARS

"A SAILOR'S wife a sailor's star should be," says the old song. Maybe that's the reason Wilmer Jennings Harper, 19, found it difficult to navigate the sea of matrimony. He had (maybe he has) two stars. Anyway, he picked up a pilot yesterday in Attorney William B. Roderick, who expects to steer him through the necessary legal channels.

The first star is Bertha Vandenbrook, not visible at present. Wilmer, while on furlough, married her Aug. 11, 1917, at Crown Point, Ind. He alleges he was nine days less than 18 years of age at that time. Meditating during the dog watches of five round trips across the Atlantic, and with advice from the ship's cook and the entire crew, he decided he wasn't married. In Philadelphia on May 11 he was lonesome. So he married Amelia Wall of Bridsburg.

Returning to his mother's home at 1859 South Sawyer avenue at the close of hostilities, Wilmer meditated. Is he married twice, or was the first attempt a "dud" because of his age?

Attorney Roderick yesterday filed a bill to annul the first marriage if it was real. If not, his second will stand and Wilmer will be happy.

LYTTON BABIES BAR DAD'S KISSES, HIS BILL STATES

"Kisses cannot be bought."

That, according to a petition filed yesterday in the Circuit court, is the answer Walter Lytton, secretary of The Hub, received when he asked to caress his three children, Henry C., 9 years old; Walter, 7; and Louise, 5. At present the children are living with their mother, Mrs. Louise W. Lytton, 2618 Lake View avenue.

The petition asks that Mrs. Lytton show cause why she is not in contempt for "not following the order of the court."

According to the bill, Mr. and Mrs. Lytton were divorced last June, Mrs. Lytton being granted a decree upon cruelty charges. The court ordered that the wife be paid $250 a month alimony. The children's custody was also given to Mrs. Lytton with the understanding that she was to allow their father to see them every Sunday afternoon between 2 and 5 o'clock.

For a time this arrangement proved satisfactory, the bill relates, but on Jan. 5 and 12 the children refused to accompany their father on a motor ride.

This refusal, says the bill, is due to the influence of the mother, who is "trying to alienate the children's affections from their father."

WINS $11.70 MEAL IF HE FAILS TO GET $2,500,000

"Something in a $20 suite," he explained to the room clerk at the Blackstone, as he inscribed on the register:

"Mr. George A. Knox, East Orange, N. J."

"Sorry, sir," apologized the clerk; "all we have left is one at $30."

"Send my baggage up; that's fine," and Mr. Knox entered the dining room, where he consumed an $11.70 meal. Mr. Knox reached in his pockets and extracted four Lincoln pennies. They were new, but the waiter didn't want them. Last night he dined at the detective bureau.

He owes a bill of $96.45 at the Hotel Morrison and one for $18 at the Hotel La Salle. He threatens to sue the three hostelries for $2,500,000 for false arrest. He will be examined as to his sanity this morning.

CAPTURE MORON AT ANY COST, IS ORDER TO POLICE

Detectives and police have been scouring the north side and the Rogers Park district night and day under orders to arrest, at any cost, a moron who makes a specialty of annoying girls and women. Several attacks have been reported. About twenty-five complaints have been made in the last fortnight.

The first complaints came from little girls of the Swift school in Rogers Park, who told of being grabbed by a strange man. When police were stationed in the neighborhood of the school the attacks ceased.

Early last Tuesday morning a man broke into the home of Mrs. Daisy Peterson, 1352 Berwyn avenue, and bound her hand and foot with her stockings. He fled when her screams raoused neighbors.

The same night Mrs. L. G. Kerr, 6418 North Rockwell street, was attacked at Campbell and Devon avenues. Her screams brought rescuers and the man fled. Agnes Matti, 1677 Olive avenue, 6 years old, was also attacked. Part of her clothing was torn off. Capt. Max Danner believes the moron is one of the convicts recently paroled from the penitentiary.

ZIONISTS PLAN FOR REVIVAL OF HEBREW PRINTING

The twenty-second and last annual convention of the Federated Zionist Societies of the Middle West begins this evening.

The session will be purely social, consisting of three receptions to delegates tendered at the Shaare Torah Anshe Maariv synagogue, 1301 South Sawyer avenue; Tiffereth Zion synagogue, 1241 North Lincoln street, and Agudath Achim synagogue, Marshfield avenue and Polk street.

The convention will take up the revival of the Hebrew printing industry, which prior to the war was a large one, centering mainly in Vilna, Warsaw, and other Polish cities.

SECTION TWO.
GENERAL NEWS,
SOCIETY, SPORTING,
MARKETS, WANT ADS.

The Chicago Daily Tribune

THE WORLD'S GREATEST NEWSPAPER

FRIDAY, FEBRUARY 14, 1919.

OAK PARK HIGH ALL STIRRED UP OVER 'SNITCHING'

Some One Told on Girl Who Dodged Class and Now There's Fuss.

"Spies, squealers and traitors" are in their midst, according to a number of students of Oak Park High school. Last night they said their charges will be brought before the assembled student body this morning in an effort to find out who "snitched" on Miss ———, who "cut" a class about a week ago and went to a movie show with a girl friend, who is not a student.

The students charge that an "inner circle" exists in the school composed of students who report misdemeanors and other things to the principal, Prof. H. R. McDaniel.

Prof. McDaniel denied he had any spies, etc., among the students, said the matter will not come up before the students, who are to be assembled to hear a speech on Lincoln this morning, and that a certain boy student suspected by the pupils of being in the "inner circle," and of having told on Miss ———, is innocent.

The Principal Explains.

"The young lady was seen by a teacher, but not her teacher, and who reported to me that she had gone to a show with another young lady," said Prof. McDaniel. "I called the young lady in question down to the office and told her she had left her class and went to a show, and she admitted it.

"A dozen or more of the students were in to see me Wednesday and again tonight about the matters. I told them none of the students had told on the young lady, and I cleared the young man from suspicion. None of the student body is reporting anything to me about the others.

"The students asked me to announce what I had told them to the entire school, but I did not think it necessary. The students are not being watched by other students, and I have none of them telling on the others."

There Is an Inner Circle.

Prof. McDaniel admitted there is an "inner circle," but stated it was part of a national organization fostered by the Y. M. C. A.

"Several years ago," he said, "the inner circle was started all over the country by the Y. M. C. A. The object of the organization was to aid the students—that is, the better scholars—to aid their less brilliant schoolmates. It was also aimed at the cigaret evil.

"Two students, Harvey Piggott, son of John B. Piggott, 368 Franklin avenue, Forest Park, and Gorton Ritchie, son of William Ritchie, 139 South Elmwood avenue, are said to be the leaders of the 'I. C.' and have suffered a great deal of injury because of it."

BUSTER BUSTED RIGHT ON NOSE BY IRATE WOMAN

Mrs. Nanette Frank's direct method of dealing with burglars does not appeal to "Buster" Brown. Mr. Brown, habitue of cabarets and bright places, youthful gentleman of ease, is well known to the police. In fact, he was in their hands when Mrs. Frank asked him:

"So you're the man who tried to rob my home, are you?"

"Honest lady, you've got me all wrong," said Buster.

Then, without further warning, Mrs. Frank landed a well directed wallop squarely on Buster's beezer. In truth, it was but Buster a talented blow.

"Take 'er off," pleaded Buster, who usually looks upon a copper as a foe. And Mrs. Frank swung another haymaker. Detective Sergeant McFarland tried to help, but a short jab at Buster's eye knocked his hat off.

Mrs. Frank was in rare form evidently, and Buster, otherwise Charles Jones, wobbled from the knees up. Finally the police got him into the South Clark street court and his case was continued to Feb. 27. Mrs. Frank lives at 1730 North La Salle street.

PRIZE DISPUTE ADDS INTEREST TO ART EXHIBIT

Chicago's annual art exposition opened yesterday. The portrait of Architect Louis Sullivan, which drew the first prize, and some caustic criticisms from one of the award jury, who objected to "frameup and kultur," was a matter of interest.

Frank A. Werner, the prize winner, was not present when the show opened, but appeared after the reception. He did not seem worried about the charge that he had premature knowledge that he was to receive the Frank G. Logan prize.

Certain art followers, it is said, decided that Art institute officials investigate the charges of a jury framed up and of German propaganda. Director G. A. Eggers offered the comment that "artists are peculiar, and their temperament is such that it is unusual for a jury of award to return a verdict that is not unanimous."

Gold Coast Men's Tailor for 37 Years Retires

Peter Schroeder, who for thirty-seven years has been making clothes for the gentlemen of the "Gold coast" and their lesser brothers in the north side street district, retired from business yesterday at the age of 82. The tailoring firm of Utes & Schroeder, 70 East Chicago avenue, goes out of business.

VALENTINES

Being the Compliments of the Season as Passed Back and Forth by Our Mayoralty Candidates.

LAST night being the eve of St. Valentine's day, what more natural than that our busy candidates for mayor should address love tokens to each other. Perhaps some may have used "comics." We'll let you guess. Here are the messages:

Olson to Thompson.

"Big Bill cast in the role of a fighting patriot in the big world war is enough to make the gods double up with laughter. Big Bill the winner of the war! Ye Gods! Big Bill the saviour of the world from junker militarists! Do Big Bill and Fred Lundin believe they can put over this kind of dope on our citizens? Chateau Thierry was quite a decisive engagement to Bill's and Fred's political campaign."

Merriam to Thompson and Olson.

"Mayor Thompson was a shirker in times of peace and a slacker in times of war. He has been a disgrace to Chicago. Mayor Thompson and Judge Olson are both parties to a plot to prevent the free men and women of Chicago from naming a free man for mayor. One wears the liveries of two organizations; the other wears the livery of one. But they are both parts of the great system which makes city politics only a struggle between competing groups of spoilsmen."

Mayor Thompson to the Press.

"The crooked, lying, dishonest, commercialized press of Chicago is opposing me because I will not be their pliant tool. They want a tool in the mayor's office so they can press the button and put over another $100,000,000 traction steal. They go into a back room and select their candidate. I am not the man. I will fight these crooked, lying, dishonest newspapers so long as I am your mayor. I don't want their support. I am taking my candidacy to the people. Your mayor has been honest and they don't want that kind of a mayor."

Sweitzer to Carey:

"My opponents in the Republican party are making my issues for me. I have no unkind words for any one. Everything looks so fine and so promising and so rosy that I am filled with kindness for everybody. The next administration will be such that my children can look back on it and say proudly: 'My daddy was once mayor of Chicago.' There will be nothing in that administration that my kiddies will ever be ashamed of."

Carey to Sweitzer:

"To make Chicago safe for the gas and traction companies for the next four years the political pirates controlling Chicago's election have made certain the reelection of 'Big Bill' Thompson unless the people defeat County Clerk Robert M. Sweitzer for the Democratic nomination for mayor and nominate me."

Max Heidelmeier to Himself:

"Already yeu youse can't fool all de guy all de time, as my campaign manager, John Kelley, would say. Chicago is sick by the stomach mit dis closed up town. Chicago says: 'Me for de wide open town.' So does Max, and Max's de guy to 'em vill give it. As Kelley says it: It's all de time warm weather ven de real guys togeder get mit de steins on de table.' Eh, vat!"

J. P. YOUNGER IS HURT IN CRASH; DAY'S TOLL SIX

James P. Younger of Younger, Gifford & Cullum, 413 North State street, dealers in milk and butter, was taken to St. Francis hospital, Evanston, last night in dangerous condition as the result of an automobile accident. It is feared his skull is fractured. Mr. Younger, 60 years old, lives at 1137 North Shore avenue.

Edward Larson, 46 years old, 12024 Stewart avenue, vice president of the State Bank of West Pullman, 635 West One Hundred and Twentieth street; his wife, 36 years old, and Mrs. E. A. Bohn, 32 years old, 12148 Eggleston avenue, were cut and bruised when the automobile in which they were riding was struck by a taxicab at West Fifty-ninth street and Normal boulevard. The taxi was driven by Emil Wolf.

HUSBAND'S LIFE NEAR END, WIFE DIES WITH HIM

Aged Couple Found in Gas Filled Room Smiling as Death Came.

Till death do us part. . . . They plighted their troth in their youth, and, hand in hand, with singing hearts, set forth upon life's winding trail. That was thirty-five years ago. The trail has wound into the sunset, but still they journey hand in hand.

They lived at 5002 South Morgan street, Herman Milds, 60 years old, and his wife, Mary, 62. Their devotion had but increased in the long years of companionship as man and wife. They had achieved that oneness of comradeship so beautiful in old age. Wednesday was their thirty-fifth wedding anniversary.

But to recapitulate: Milds, a man of rugged physique, was a machinist. He worked at his trade until last September, when he was stricken with paralysis. He was rendered a helpless invalid. They had laid aside a modest competence and the only fear of his wife was for his recovery.

"I'm Going with Him."

Last week the physician told her her husband had but a few days to live. Wednesday morning Mrs. Milds visited her neighbor, Mrs. Elizabeth Dick, and told her:

"I'm afraid it's about all over. Herman's sinking fast. We've never been separated, and if he goes I'm going with him."

Yesterday Mrs. Dick went over to the Milds' home. No one answered her rap. She detected gas. She notified the stockyards police station. A patrolman forced entrance.

Smiling in Death.

Mr. Milds lay on his bed. In a rocking chair beside him sat Mrs. Milds holding his hand. They were smiling. The gas jet was open.

They were dead.

FINE FEATHERS LURE NEGRO MAID TO POLICE CELL

Many a daughter of Eve has been lured from the straight and narrow by her love for finery. And usually, with her finery, she steps too far. So it was with Alberta Williams, erstwhile chambermaid at the Bradley hotel. Miss Williams was a guest last night at the Stanton avenue detention home.

Detectives McFarland and Carten sat with Manager J. C. Tucker of the Bradley in Miss Williams' home at 3732 Prairie avenue waiting for her. She had reported herself "indisposed to work." When she came they nearly fell from their chairs, for the Negro girl was dressed, as the detectives expressed it, "like a million dollars"—furs, silks and satins, and pink frills, and all that. It was explained that "things had been missed" for several weeks by women guests at the Bradley—mostly costly articles of wearing apparel.

The step too far? It was when she took a ring of diamonds valued at several hundred dollars belonging to an army officer's wife whose name is withheld.

JUDGE GEMMILL BARS ATTORNEY OF BEULAH HOME

Following a conference with the Rev. Edward L. Brooks, superintendent of the Beulah home, 2142 North Clark street, yesterday, Judge Gemmill of the Court of Domestic Relations announced that he will refuse permission to Attorney Max Borchardt, legal representative of the home, to appear in any cases in his court.

According to Judge Gemmill, Brooks, when accused of compelling the girls to pay for warrants and suits filed for them, declared he did so on the advice of Attorney Borchardt. Judge Gemmill told Brooks that he had receipts showing that Attorney Borchardt collected fees from the patients.

"There is no such charge in the Municipal court and I therefore feel justified in refusing to allow Attorney Borchardt to appear in cases in my court," said the judge. "Despite the assertions of Mr. Brooks that everything is being run regularly at the home, I am convinced there is mismanagement."

Max Borchardt could not be reached last night.

FOUR ARMED BOYS HOLD UP BUTCHER SHOP, TAKE $60

Four boys, one of them carrying a basket, entered the butcher shop of Frank Bottinelli, 1706 West Van Buren street, last night, displayed revolvers, and ordered the butcher into a rear room. There he was guarded by three of the boys while the fourth rifled the cash register of $60.

Luke Nevin, grocer, 1751 Park avenue, told the police yesterday two men tried to hold up his store. Revolver in hand, he chased them around the corner. He fired five times and wounded an innocent passerby, on his way to work.

The victim is Joseph Bojak, 23 years old, 1503 West Huron street. Joseph Drong, same address, walking with Bojak, notified the police. Nevin, when arrested, admitted he thought he had wounded the wrong man.

Bojak was taken to a hospital in a critical condition.

MOVIE OF A MAN AND SOME COMIC VALENTI[NES]

NURSE TIRED OF JOB AT PARKER'S; MAYBE JUST QUIT

Chauffeur Gives New Sidelight on the Chesher Case.

A possible solution of the disappearance of Mrs. Dollie Chesher, the nurse employed by Clarence F. Parker, 999 Lake Shore drive, was given last night by Leo Woodward, a chauffeur friend of the missing woman, when he was reached by THE TRIBUNE in Washington.

He said he does not know where she is, but that shortly before she vanished Mrs. Chesher told him she was tired of her position and intended to quit.

Wanted to Avoid Fuss.

"I know she was tired of her work at Mr. Parker's because one morning I met her in the hall and had a talk with her," Woodward said to THE TRIBUNE correspondent.

"She was leading Mrs. Parker's dog. I said to her: 'That's a fine job for you.' She answered me: 'Well, I tell you, I enjoy leading this dog around a whole lot more than I do my work nursing. I am mighty tired of my job, and am threatening to quit every month, but for some reason I stay on.'

"I didn't know she had disappeared, but from what she said to me that morning I imagine she has finally decided to quit and just left. I know she was thought a great deal of in the Parker house, and it is possible she just left without telling them anything about it because she thought there would be a fuss if she told them she was going to leave."

Why He Left Chicago.

Woodward, who left Chicago almost simultaneously with Mrs. Chesher, led to the belief they might have departed together, explained that he went to Washington, his home, to see his sister, who was ill and who has since died. He said he did not see Mrs. Chesher on the day she vanished.

The police are still stumped by the mystery.

FAKE ATTENDANT AT CLUB STEALS A RIDING HABIT

Mrs. O. D. Beardsley of "Beardsley Farms," near Garrettville, O., a guest at the South Shore Country club, ordered a riding habit several days ago from Anderson & Christiano, tailors, in the Century building. Tuesday afternoon a messenger boy took the suit to the club.

"For Mrs. Beardsley," he told an attendant.

"O, yes, she is waiting for it," replied the attendant. He took the box but didn't sign the receipt book. And Mrs. Beardsley never got the suit. It wasn't a club attendant that met the messenger.

But a new habit is being made.

Stores Resume Banquet Abandoned During War

The Twelfth Street store at Twelfth and Halsted streets and Klein Bros., Twentieth and Halsted streets, resumed their annual banquet, abandoned during the war, last night. The affair was given at the Edelweiss gardens, for the department heads of the two stores.

Among those present were Sol Klein, president; Henry Isaacs, vice president; Lieut. Lawrence Klein, who has just been discharged from the army; Mrs. Klein, Mrs. Isaacs, and Miss Hortense Isaacs.

HEARINGS TO PICK CHICAGO'S BRAVEST POLICEMAN BEGUN

CHICAGO'S police department hero for last year will be known in a few days. The city civil service commission began yesterday to hear evidence as to heroic deeds of policemen. The Carter H. Harrison medal will be awarded the man chosen for the bravest act.

Following were the cases heard yesterday:

PATROLMAN JAMES J. CAHILL, traffic division—Saved a boy from drowning, stopped runaway horse.

DETECTIVE SERGEANT PAUL BOHM, detective bureau—Captured Carl Mueller, an enemy alien.

DETECTIVE SERGEANT JOHN J. HAYES, central station—Captured William Tynan, an ex-convict.

DETECTIVE SERGEANT MICHAEL MAGNER and

PATROLMAN MICHAEL McFADDEN, Cottage Grove—Killed Negro outlaw; Magner wounded in struggle.

LIEUT. JOSEPH DUBACH,

DETECTIVE SERGEANTS WILLIAM McCARTHY, and

WILLIAM J. BRENNAN, Cottage Grove—Captured robber in revolver battle. Brennan shot twice.

DETECTIVE SERGEANT HOWARD F. RILEY, Fifth precinct—Rescued Mrs. Arthur B. Tingley after collision on the I. C.

PATROLMAN JAMES M. GALLAGHER, Seventh precinct—Arrested two armed murderers.

CAPT. MATHEW ZIMMER,

LIEUTS. EDWARD J. GRADY,

WILLIAM FRIEL, and

JOHN W. NORTON;

SERGTS. DAN O'HARA, and

JOHN McGINNIS, and

PATROLMEN JOHN L. McCAULEY,

DAVID KEEFE,

JAMES L. CLEARY,

MICHAEL FLEMING and

MATHEW J. SAURIN—Captured George Moran and killed George Raymond after revolver battle.

PATROLMAN VICTOR ECK, Twenty-eighth precinct—Captured holdup man.

PATROLMEN VICTOR ECK and

LOUIS KLATECO, Twenty-eighth precinct—Captured band of safe blowers.

PATROLMAN THOMAS P. BAYNES, Twenty-eighth precinct—Captured two bandits.

DETECTIVE SERGEANT MICHAEL J. O'DONNELL, and

PATROLMAN JOSEPH POGARTY, Twenty-eighth precinct—Shot in capturing Italian.

PATROLMAN CHARLES L. KERSTING, Twenty-eighth precinct—Captured two bandits.

PATROLMAN THOMAS GREEN, Thirtieth precinct—Captured three men who tried to kill him.

NEEDLE IN BACK KEEPS JOHNSON AGAIN FROM ROPE

Albert Johnson was to have been hanged in the county jail this morning for the murder of Policeman Martin Corcoran. Instead Johson lies on a jail hospital cot with the point of a physician's needle lodged in his back near the spine, and with his execution once more delayed for a week by order of Gov. Lowden.

The circumstances will be the subject of an investigation by Judge Robert E. Crowe in the Criminal court. Judge Crowe has ordered Dr. Meyer D. Moledesky to appear before him for an explanation.

That Johnson was in a serious condition was learned by the court for the first time yesterday, when what was to have been an inquiry into Johnson's sanity opened before Judge Crowe.

Judge Crowe immediately called upon the defendant's attorneys, Leo L. Weil and Phillip Sultan.

"I understand that a needle which Dr. Moledesky was using to extract some serum from the spine broke at the point," said Attorney Sultan. "An incision was made to remove the needle point, but I am told it was unsuccessful."

Judge Crowe dismissed the jury until Monday, issued an order that the state's alienists be allowed to examine Johnson, and ordered the appearance of Dr. Moledesky.

TWILIGHT THIEF PLAYS TAG WITH POLICE AND WINS

Robs Seven Homes of $4,800 Property in Ten Days.

A burglar who steals only jewelry and money, who operates during the afternoon and early evening and who jumps from one part of the city to another is playing tag with the police.

During the last ten days he has robbed seven homes of property valued at $4,800. So successful has he been that some of Chief Mooney's expert thief catchers have been scattered about the city among the homes of the wealthy in an effort to capture the man. He operates with a "jimmy" while occupants of apartments and homes are absent.

Recent Robberies.

Some of the recent robberies are:

Sidney Schrayer, 5422 South Park avenue; jewelry and silverware valued at $800.

F. C. Fletcher, 5534 Dorchester avenue; jewelry valued at $600.

Jacob Philipson, 5420 Michigan avenue; jewelry valued at $1,500.

Frank Lomax, 329 Belden avenue; jewelry valued at $500.

Jacob Simon, 5956 South Park avenue; jewelry and silverware valued at $600.

Reuben Marx, 3648 Douglas boulevard; jewelry valued at $500.

Miss Kathryn S. Day, 4603 Dover street; jewelry valued at $300.

Foils Thief Catchers.

In the South Wabash avenue district Capt. Michael Lee scattered his detectives about the district, but the burglar walked right in among them and robbed the Schrayer, Simon, and Philipson homes. Then he journeyed to the north side and robbed the Day and Lomax homes, thence to the west side, where he robbed the Marx home.

From neighbors whom detectives questioned after some of the robberies a description of a well dressed man about 30 years old was obtained.

MUSICIANS TURN DOWN STEINDEL; MERCY TO OTHERS

Members of the Chicago Federation of Musicians, sitting in judgment on the plea for reinstatement of four members of the Chicago Symphony Orchestra, dropped last October on charges of disloyalty, passed along to the board of trustees a resolution which involved these recommendations:

That Otto Hesselbach and William Kriegelstein be restored to membership when they shall have obeyed conditions imposed by the federation.

That no consideration be given to the application for reinstatment of Bruno Steindel until the United States government shall have made a positive announcement of its disposition of charges against him.

That no consideration be given to the application of Richard Kuss until he has put that application into the same form as was signed by the three other supplicants.

The members argued, in behalf of the Messrs. Hesselbach and Kriegelstein, that they have expressed loyalty to the government and sorrow for their mistakes.

Students to Canvass Loop for Relief Auction Sale

A company of students from Lane Technical High school, under the command of Maj. Thulin, will canvass the loop today for plus donations to the auction sales which open next Monday in the Garland building for the benefit of the Armenian and Syrian fund.

SAILOR'S WIFE HIS STAR SHOULD BE; TOO MANY STARS

"A SAILOR'S wife a sailor's star should be," says the old song. Maybe that's the reason Wilmer Jennings Harper, 19, found it difficult to navigate the sea of matrimony. He had (maybe he has) two stars. Anyway, he picked up a pilot yesterday in Attorney William B. Roderick, who expects to steer him through the necessary legal channels.

The first star is Bertha Vandenbrook, not visible at present. Wilmer, while on furlough, married her Aug. 11, 1917, at Crown Point, Ind. He alleges he was nine days less than 18 years of age at that time. Meditating during the dog watches of five round trips across the Atlantic, and with advice from the ship's cook and the entire crew, he decided he wasn't married. In Philadelphia on May 11 he was lonesome. So he married Amelia Wall of Bridsburg.

Returning to his mother's home at 1859 South Sawyer avenue at the close of hostilities, Wilmer meditated. Is he married twice, or was the first attempt a "dud" because of his age?

Attorney Roderick yesterday filed a bill to annul the first marriage if it was real. If not, his second will stand and Wilmer will be happy.

LYTTON BABIES BAR DAD'S KISSES, HIS BILL STATES

"Kisses cannot be bought."

That, according to a petition filed yesterday in the Circuit court, is the answer Walter Lytton, secretary of The Hub, received when he asked to caress his three children, Henry C., 9 years old; Walter, 7; and Louise, 5. At present the children are living with their mother, Mrs. Louise W. Lytton, 2618 Lake View avenue.

The petition asks that Mrs. Lytton show cause why she is not in contempt for "not following the order of the court."

According to the bill, Mr. and Mrs. Lytton were divorced last June, Mrs. Lytton being granted a decree upon cruelty charges. The court ordered that the wife be paid $250 a month alimony. The children's custody was also given to Mrs. Lytton with the understanding that she was to allow their father to see them every Sunday afternoon between 2 and 5 o'clock.

For a time this arrangement proved satisfactory, the bill relates, but on Jan. 5 and 12 the children refused to accompany their father on a motor ride.

This refusal, says the bill, is due to the influence of the mother, who is "trying to alienate the children's affections from their father."

WINS $11.70 MEAL IF HE FAILS TO GET $2,500,000

"Something in a $20 suite," he explained to the room clerk at the Blackstone, as he inscribed on the register:

"Mr. George A. Knox, East Orange, N. J."

"Sorry, sir," apologized the clerk; "all we have left is one at $30."

"Send my baggage up; that's fine," and Mr. Knox entered the dining room, where he consumed an $11.70 meal. Mr. Knox reached in his pockets and extracted four Lincoln pennies. They were new, but the waiter didn't want them. Last night he dined at the detective bureau.

He owes a bill of $96.45 at the Hotel Morrison and one for $18 at the Hotel La Salle. He threatens to sue the three hostelries for $2,500,000 for false arrest. He will be examined as to his sanity this morning.

...USE OF $3,550,000; RECEIVER NAMED

Consumers' Packing Co. Is Restrained from Using Funds.

A receiver was appointed yesterday for the Consumers' Packing company, a South Dakota corporation, following the filing of a bill for accounting which charges the concern had sold stock to Chicago citizens to the amount of three million dollars. Judge David M. Brothers in the Circuit court appointed Jacob M. Goldman, 50 West Randolph street, receiver to make an investigation.

Almost as the courts were closing Attorney Leslie A. Gilmore, retained by August Erhardt, a stockholder of the company, filed a petition for an injunction, a receiver, and an accounting.

"The defendants have illegally taken from Chicago some $3,000,000," alleged Attorney Gilmore. He displayed a master-in-chancery's report and after reading the bill Judge Brothers appointed Goldman.

Many Defendants.

The defendants in the action are Bernard Resenow, Edward J. Ader, Max Guggenheim, Fred Guggenheim, Eli Pfaelzer, H. M. Theobald, A. J. Messing, John L. Fogle, the Greenebaum Sons Bank and Trust company, and some fifteen others.

According to the bill the Consumers' Packing company was incorporated in South Dakota at $5,000,000. It is charged that the organizers advertised they were going to start a packing company in the stockyards and that they had a certain piece of real estate worth $140,000 and that the enterprise located on that land was making an annual profit of $600,000. It was also claimed that a building worth $500,000 was under construction.

$250 Starts Trouble.

So Erhardt, the petitioner, invested $250—little enough, he says, but contends that he is but one of hundreds. The total amount of stock sold is set at $3,550,000, and the bill charges the stock is valueless.

The bill relates that Erhardt was paid on March 15, 1918, a 4 per cent dividend. This dividend was merely a "feeder," it is charged, to encourage the stockholder to invest more money. The money with which the dividend was paid came from the sale of stock, it is said.

The stockholder learned that a small piece of property on the south side had been purchased by the company, the bill says, and places the value of the property at $7,000. Then it was learned, according to the bill, that the "$500,000 plant" was largely a myth.

Two Defendants Ignorant.

Last night Edward J. Ader, Resenow, Kops, Pfaelzer, and other defendants could not be reached. Max Guggenheim, who, with his brother Fred, is named defendant, asserted that he knew nothing of the Consumers' Packing company.

Walter J. Greenebaum, cashier of the Greenebaum Sons Bank and Trust company, asserted that he knew nothing of the affairs of the company except that the concern had held a large account in his bank.

Judge Brothers issued a temporary injunction restraining the defendants from disposing of their money or property until the matter has been adjudicated.

CAPTURE MORON AT ANY COST, IS ORDER TO POLICE

Detectives and police have been scouring the north side and the Rogers Park district night and day under orders to arrest, at any cost, a moron who makes a specialty of annoying girls and women. Several attacks have been reported. About twenty-five complaints have been made in the last fortnight.

The first complaints came from little girls of the Swift school in Rogers Park, who told of being grabbed by a strange man. When police were stationed in the neighborhood of the school the attacks ceased.

Early last Tuesday morning a man broke into the home of Mrs. Daisy Peterson, 1352 Berwyn avenue, and bound her hand and foot with her stockings. He fled when her screams raoused neighbors.

The same night Mrs. L. G. Kerr, 6418 North Rockwell street, was attacked at Campbell and Devon avenues. Her screams brought rescuers and the man fled. Agnes Matti, 1677 Olive avenue, 6 years old, was also attacked. Part of her clothing was torn off. Capt. Max Danner believes the moron is one of the convicts recently paroled from the penitentiary.

ZIONISTS PLAN FOR REVIVAL OF HEBREW PRINTING

The twenty-second and last annual convention of the Federated Zionist Societies of the Middle West begins this evening.

The session will be purely social, consisting of three receptions to delegates tendered at the Shaare Torah Anshe Maariv synagogue, 1301 South Sawyer avenue; Tiffereth Zion synagogue, 1241 North Lincoln street, and Agudath Achim synagogue, Marshfield avenue and Polk street.

The convention will take up the revival of the Hebrew printing industry, which prior to the war was a large one, centering mainly in Vilna, Warsaw, and other Polish cities.

Anne St...
Lucy Steve...
John Smith ...

By Mac...

"Come Again Smith," ... entertainment. It has a lig... perfectly decipherable plot that an infant could see through.

However, after the manner of light fiction, it pleases because it does not require thought. No picture to see when you are in a mood for analysis, but a purr' good picture to see on a rainy day when your brain feels wobbly.

There is no denying that Mr. J. Warren Kerrigan hath a certain charm. He has a sort of "I do hope you like me—I am really going to be fond of you" expression that makes a hit. He has a tender smile for the world at large which the feminine fan has a faculty of taking to herself. Ye gods!—the votes that man used to get for "The Frame of Public Favor."

Your first sight of Mr. Kerrigan in "Come Again Smith," is on a park bench with a lot of other bums. He is unshaved, unshorn, and his clothes, albeit they have a certain air about them, are seedy. A passing policeman comes to shoo forth these undesirables, but meets resistance when he tackles Mr. Kerrigan.

This gentleman does not see why, when he is doing nothing, breaking no law, and is sitting in a public seat, he should be obliged to move. A fight follows which is interrupted by two well dressed men whom earlier scenes have shown you to be respectively a man of wealth and his friend, a salesman of oil stocks.

The man of wealth believes in helping the underdog. He asks the disturbed young man how, for a week, he would like to tread in the paths of the moneyed. You can imagine the answer.

It becomes necessary for the youth to invent a story in order to pass the inspection of the wife and his new friend. The tale he concocts is a wonder. He is Joseph Smith, son of an oil magnate of the west, and a regular humdinger. Then follows the narrative, such as would bring envy to the eyes of our best known story tellers. His new friends are amazed at his perspicacity and they are a heap sized more amazed when the story turns out to be a true one.

Mr. Kerrigan's support is all that one could wish for.

And no two ways about it, J. W. K. is a handsome devil!

NOTES OF SCREENDOM

Well, I wired Mr. Hart to find out about that star, and this is what he wired back: "My star is one hundred million miles away from me for the sake of my Pinto pony this is the truth."

I guess it is up to us to have a guessing contest. Who do you bet Bill Hart's in love with?

If you have any little fairies in your home, be sure and take them to see "The Stitch Tailors," a Mack Sennett comedy—the certain amount of rough stuff in it won't hurt them and they shouldn't be allowed to miss seeing the baby, Teddy, the Sennett dog, a cat, and a bowl of goldfish perform. I haven't had such a good laugh in a long time.

The members of the Hamilton club have chosen "Salome" to amuse them at their next regular Saturday evening entertainment.

Speaking of Theda Barra, the rumors that she is dead and married seem to have no foundation, unless, possibly, in the fact that she is to change directors. E. Gordon Edwards, who has guided her faltering footsteps, will turn his attention to the efforts of William Farnum, and Charles Brabin will supervise the activities of the "wamp."

Tribune Cook Book

BY JANE EDDINGTON.

Easy Way to Make Dutch Sauce.

"For baked or boiled fish" is a part of the title of a recipe before me for making Hollandaise sauce, which nearly all English speaking people in Europe call Dutch sauce. One of the directions is to place it in a bowl in a saucepan of boiling water and stir rapidly until it thickens like a boiled custard. Yes, and burn yourself with the steam, and in caring for the burn let the sauce curdle!

I have never had a Dutch sauce in a public place in America that was not a layer of butter on top and a curdled mixture underneath, whereas what one should get is a sauce as smooth as a mayonnaise. A Dutch sauce is really a butter mayonnaise and for the first part of the work we may proceed just as we do in making a mayonnaise.

For sauce enough for three or four persons put into a soup plate an eighth of a teaspoon of salt and a tiny bit of cayenne pepper. Drop the yolk of an egg into the plate and whisk it well, then add to it a tablespoon of lemon juice and beat again. Have melted one-eighth of a pound of butter, just melted and still warm, and drop this drop by drop at first into the seasoned egg yolk, beating or whisking constantly until all is used, adding it less gradually after the egg has thickened. This is a cold butter mayonnaise, delicious for cold fish, meats, greens, etc.

When ready for the hot Dutch sauce add to this, stirring rapidly, one-fourth cup of boiling water. If it has thinned put it in a small saucepan, or, better, in one of those tiny aluminum frying pans which are so excellent for melting butter, etc., and stir it directly over the fire, watching it every minute, and when it thickens and boils at the edges, lift and keep stirring. If not quite thick enough put back over the fire a minute. With reasonable deftness of hand this will not curdle.

Most people will be ready to eat this straight as they would a custard, and if they needed to get this much butter in an easy way no method could be found better for the purpose. It is elegant with a broiled salmon steak, and with the greens which go well with this steak, such as cooked escarole or romaine. In Holland I had it served with asparagus, but a little too highly seasoned with nutmeg for my taste.

Time Table Arranged for Houseman Show

Will Rogers, whose participation in the "Follies" is that of a creature of impulse, since he seldom does the same thing twice with his lariats and wheezes, is proving to be something of a martinet when it comes to bossing other folks around. In his spare moments yesterday he made up a detailed time table for the players from various theaters who will take part in the Lou Houseman testimonial performance at the Colonial Sunday afternoon, and announced that it's going to be followed or he'll know the reason why.

REAL LOVE STORIES

Mother's Lover.

...ther died when I was born ...and) and three years later my ... took me to Vancouver, B. C., ...ere he had lived for five years previous to his marriage. When I was 10 my father died, and I stayed on with the folks where dad and I had made our home. They were no relations of ours, but I had always called them aunt and uncle, and having no children of their own they were devoted to me.

Soon after my father's death we moved to Seattle and when I was 15 my uncle went with several others to try his luck in Alaska. He was not so fortunate as he expected at first and had a pretty hard time for a while, but after a few years he wrote that he had met a fine fellow, more or less of a recluse, who had made a fortune himself and had given my uncle some good advice and the two had become friends. In due time uncle wrote that he was coming home and bringing his friend with him. When they arrived we were surprised to see a fine looking, middle aged Englishman, and nothing like the wild looking individual we were expecting to see. However this was a mild surprise to the one we had later.

Well, the friend, Jack, had planned to stay with us for a week and then go on to England, where he had not been for twenty years, he said. The week went into a month and Jack was leaving in a day or so. I was feeling his going badly, for I had become much interested in him, although there was apparently no responsive attitude on his part.

The day before he was to leave we were in the garden and Jack quite unexpectedly asked me to marry him and go along, too. He told me he had loved me from our first meeting, but had made up his mind never to tell me, and to remain friends. However, at the eleventh hour he changed his mind and asked me.

Then came the biggest surprise of all. Jack told me that twenty years ago he had met and fallen in love with a lovely girl, and she had returned that love. Then one night when he asked her to marry him she had to confess that she was engaged and soon to be married to a man who was returning that week from Canada. This was the death blow to all his hopes, and he left England the next day and had been away ever since.

Then he said, "But there's one thing I've always kept and I've had it all these years. I do not feel any shame about keeping it, for she died a year after she was married." Imagine my surprise when he slowly held up the picture of my own mother—the exact duplicate of which I myself was wearing.

Jack and I have been married now just ten years. Jack Jr. and Ethel Marie are the best two youngsters to be found anywhere and we are an ideally happy family. A. C.

Do you know a real love story—one that is stranger than fiction? It is the idea that is wanted. No attention will be paid to literary style. "The Tribune" will pay $5 for every story published. No manuscripts returned. Address Doris Blake, "The Tribune," Chicago.

"Illinois Day" Fete Held at Washington

Washington, D. C., Feb. 13.—[Special.]—"Illinois day" was celebrated at the headquarters of the Republican women's national executive committee this afternoon, under the plan inaugurated by Mrs. Medill McCormick, whose Thursday afternoon teas for the women of the various states are rapidly growing in social and political popularity.

Frank L. Smith, Republican state chairman for Illinois, and Mrs. Fletcher Dobyns of Chicago received with Mrs. McCormick. Wives of Republican members of the senate and house and about two hundred girl war workers were present.

DORIS BLAKE'S ANSWERS

She's Writing to Soldier Boys.

"Dear Miss Blake: I am in love with a girl and have been going with her for about two years. She has been writing to soldier boys for about six months. I have never said anything to her about it. She lets me read some of the letters. The last letter I read from one boy sounded very much like they were falling in love. She will not let me read any of his letters now. Shall I tell her to quit writing or shall I just go on the way I have been doing?

"BERT."

If you have not asked the girl to marry you, Bert, you have no right to dictate to whom she may write and to whom she may not. That is a privilege only for the man who has asked the girl to be his wife. It's one of the risks a man takes when he goes on using up a girl's time with no word to her of a future home. If you're in love with her you would better propose and find out just where you stand, and, incidentally, give the girl a chance to realize whether your intentions are matrimonial or just time usurping.

In Love with a Sailor.

"Dear Miss Blake: I am in love with a sailor. He is a dandy fellow, and I am planning on going south. Shall I ask him to come out to see me before I go? I am 20 years old. He is on duty and would have to ask for furlough. Your items have helped so many, so I thought I'd ask you. ANXIOUS."

If you mother approves, my dear, you might extend an invitation for him to come and spend a Sunday with you before you go south—that is, of course, if your acquaintance is not a short one, and you know that he has a "feeling" for you, too.

Capt. Drexel Biddle Here.

Capt. Anthony J. Drexel Biddle and Mrs. Biddle of New York are at the Congress hotel for a two days' visit here.

Bright Sayings of Children

Anna walked into a small candy store and rapped on the showcase to call up the proprietor and when he appeared Anna turned to walk out. When asked what was the trouble she replied: "You ain't got any candy what suits my appetite." Mrs. L. S.

Edwin was amusing his sister, Helen, by playing "bear." They were taking turns at being bear, which consisted of crawling, growling and trying to frighten the other. Edwin was the bear and had chased Helen under the table and was still coming toward her. The position was too perilous to suit her and she exclaimed: "Why, Edwin, I'm s'posed to be the bear now."

M. K.

Mary had been promised a visit to a certain camp, which was in an adjoining town. The promise was fulfilled one pleasant day and Mary, on tiptoe with excitement, started on the trip. Each time a soldier appeared she exclaimed: "O! see the khaki boy." But when the camp was at length reached Mary had nothing to say. Her mother, noticing this, asked her why she did not talk about them. Drawing a long sigh, Mary exclaimed: "O, mother! there is a whole forenoon full of them."

E. M. B.

"The Tribune" will pay $1 in thrift stamps for each childish saying printed. The story told must never have been printed in any magazine or paper. It is not possible to acknowledge or return unavailable contributions. Please write on one side of the paper. Address bright sayings to Aunty Bee, "Tribune," Chicago.

BEAUTY ANSWERS

BY ANTOINETTE DONNELLY.

HELEN: UNDOUBTEDLY THE glasses that you are wearing fit too tightly. In order to remedy the disfiguring marks they leave after their removal you would have to massage them nightly. A much simpler procedure is to wear "specs" instead of the nose pincers. I think on a young girl spectacles look better—especially the tortoise shell ones that so many girls are wearing. The nose pincers are old maidish looking, while the specs look studious. The ointment you ask about, if it is the genuine thing, is not harmful to the skin, but I understand that there are cheap substitutes on the market of which you would better beware.

ALICE H.: YOUR FRIEND WAS right about the circular movement around the eye in the massage. The skin food about which you inquire is good, I believe. I never used it personally, as I have one of my own that is excellent. If you want the formula for it just send me a stamped, addressed envelope and with the formula I will include massage instructions.

A Friend in Need

Sally Joy Brown

I want to be the medium through which the friend in deed and the friend in need may be brought together. It may be you have some discarded article which, while outgrown its usefulness thus will some less fortunate one happy, and would gladly give it if you knew how to go about it. Write to me and I shall be only too happy to be of service to you. Please write on one side of the paper.

When information is wanted by mail, stamped, addressed envelope should accompany the request. Please do not send parcels to "The Tribune," but write for the address of the applicant and send them.

For Cold Days.

"I have a large chinchilla coat, a serge jacket, both size 38, and warm hoods. They would be just the thing for some woman who goes out to work early these cold mornings."

"MRS. C."

It is nice to be able to print letters like the one above. Mrs. C.'s generous offer is sincerely appreciated. You may write me for her address.

Necessities Out of Reach.

"My son is now in France and I have a daughter suffering from incipient tuberculosis. We have not means to buy the necessary cream and eggs. We would most appreciate any assistance you can give us. MRS. W."

This is a worthy case and I am sure Mrs. W. does not plead in vain.

Want a Phonograph.

"We, as patients of the ... tuberculosis sanitarium, take this means of asking for your help. We would like to have a phonograph as we are confined so much and it would a lot toward cheering us up. ... can imagine how the time drags.

"PATIENTS OF COTTAGE ..."

Guitar and Instruction Book.

"I have a guitar and instruction book that I will gladly give to any one calling at my home. R. F. G."

The address of R. F. G. will be given to the first applicant.

Motion Picture Directory

DOWNTOWN

JONES, LINICK & SCHAEFER'S
RANDOLPH THEATRE Randolph Between State and Dearborn
8 A. M. Continuous to 12 P. M.
TODAY
Sat., Sun., and Monday ONLY
THE MILLION DOLLAR PICTURE!
THEDA BARA
"Salome"
GORGEOUS GRANDEUR OF HEROD'S PALACE
WONDERFUL MUSICAL ACCOMPANIMENT BY A
Symphony Orchestra | Orchestral Concerts 1:30 to 5 7:30 to 10:30
Direction H. A. ERLINGER
EDITH CARPENTER, Songs
—ALSO—
Newest Christie Comedy
Biggest Show in Town

ZIEGFELD
624 SOUTH MICHIGAN AVENUE
LAST DAY WALTHALL in "FALSE FACES"
BEGINNING TOMORROW
ROSE STAHL'S
FAMOUS STAGE SUCCESS
MAGGIE PEPPER
WITH BEAUTIFUL
ETHEL CLAYTON,
Elliott Dexter, Winnifred Greenwood

JONES, LINICK & SCHAEFER'S
ORPHEUM—NOW!
STATE STREET, NEAR MONROE
8 A. M.—CONTINUOUS—12 P. M.
Only Theater Showing This Picture
D. W. GRIFFITH'S
"Romance of Happy Valley"
with LILLIAN GISH
and ROBT. HARRON
—COMING SUNDAY—
LINA CAVALIERI in "TWO BRIDES"

BAND BOX MADISON, NEAR LA SALLE
THEDA BARA—"Salome"

ROSE MADISON AT DEARBORN STREET
J. WARREN KERRIGAN
"COME AGAIN SMITH"
"Never Too Old," SENNETT COMEDY

BOSTON 21 NORTH CLARK STREET
ETHEL CLAYTON
"WOMAN'S WEAPONS"
SCREEN TELEGRAM

ALCAZAR 69 WEST MADISON STREET
WILLIAM S. HART
"BREED OF MEN"
Christie Comedy Ford Weekly

DOWNTOWN

CASTLE STATE AT MADISON ST.
Chicago's Foremost Photoplay House
Paramount Pictures Present
CHARLES RAY
IN HIS LATEST PRODUCTION
"THE GIRL DODGER"
CHUCKED FULL OF LAUGHS
A THRILLING FIGHT and ROMANCE
CLASSED AS RAY'S BEST
ONLY THEATER IN CHICAGO SHOWING THIS PICTURE
9 A. M.—Continuous—12 P. M.

CASINO 58 WEST MADISON STREET
—NOW PLAYING—
'MICKEY'
—WITH—
MABEL NORMAND

NORTH SIDE

LUBLINER & TRINZ
COVENT GARDEN
2455 NORTH CLARK STREET
2—MORE DAYS—2
—LAST TIMES TODAY—
The Biggest Hit in Years!
All records for attendance smashed! Thousands turned away! Engagement extended in order to accommodate those who have been unable to see the greatest motion picture of all times—
MICKEY
—WITH—
MABEL NORMAND
MISS ERMA DEAN, Soloist
And the VAN VLISSENGEN Dancers
Coming Tomorrow—WM. S. HART "Breed of Men"
Also Mr. and Mrs. Sidney Drew in "Romance and Rings"

DEARBORN DIVISION STREET AND DEARBORN
"What Shall We Do with Him?"
Also CHRISTIE COMEDY

ASCHER BROS
CHATEAU Broadway at Grace St.
A Great Tribute to a Great Man
'The Fighting Roosevelts'
Weekly Comedy
TERMINAL Lawrence and Spaulding
'The Fighting Roosevelts'
A Play Every American Should See
Weekly Comedy
MILFORD Milwaukee at Crawford
Today & Tomorrow
"MICKEY"
With MABEL NORMAND
Sam Sherman's Song Review
CALO Clark Street and Balmoral Avenue
Last Times Today
W. S. HART
"THE BREED OF MEN"
Weekly Comedy
Coming—"Mickey"
ADELPHI Clark at Estes
Today and Tomorrow
WM. S. HART
"BREED OF MEN"
Weekly Comedy
Coming—"Mickey"
LANE COURT Clark and Center Sts.
'The Fighting Roosevelts'
A Play Every American Should See
Weekly Comedy

NORTH SIDE

LUBLINER & TRINZ
PANTHEON
SHERIDAN ROAD AT WILSON AV.
Cont. 1:30 to 11:30 P. M.
—LAST TIMES TODAY—
You Cannot Afford to Miss—Presentation by PANTHEON "AS AN IDEA" of a Masterpiece
So Stupendous and So Realistic That Portrays the Human Interest and Human Love Far Beyond Description
'The Heart of Humanity'

"The Mother heart cried, but the Mother Soul sang."
The wonderful message of this production is conveyed with PANTHEON blending of Tableaux, Vocal Soloists, Brief Playlets
And Exquisite Music by
PAUL BIESE ORCHESTRA
Also Exclusive Chicago Showing of
"PRIZMA"
The Most Scientific Discovery in Motion Pictures
"SKYLAND"
As were the audience amazed at the first subject, so will the second PRIZMA be awe-inspiring.
Coming Tomorrow—BESSIE BARRISCALE "A TRICK OF FATE"
PANTHEON "AS AN IDEA" is Entertainment, Evident of a High Ideal, affording visual evidence of the quality of a new form of amusement.

BRYN MAWR
BRYN MAWR, NEAR BROADWAY, AT BRYN MAWR "L" STATION
Continuous 6:45 to 11 P. M.
Mr. & Mrs. Sid. Drew
In Their New Paramount Comedy Hit
"Romance and Rings"
BRYANT WASHBURN & ANNA Q. NILSSON
"Venus in the East"
COMEDY NITE
Tomorrow—ELSIE FERGUSON "His Parisian Wife"
Sun.—BERT LYTELL—"Faith"

HOWARD
N. W. "L" Station at Howard St.
—Daily Matinees—
"THE SILVER KING"
WILLIAM FAVERSHAM
COMEDY PATHE NEWS
The Zenith Hawaiian Duo
Tomorrow—EDITH STOREY "When the Sun Went Down"

NEW KENMORE Kenmore and Wilson
ETHEL BARRYMORE "THE DIVORCEE"
A Great Star in a Brilliant & Clever Society Drama
Tomr., Seesue Hayakawa, "Bonds of Honor"

LAKE SHORE Broadway at Belmont —7 TO 11—
LOUISE HUFF—"Heart of Gold"

THE BUGG Lincoln Ave., Robey St. Cont. 1:30 to 11 P. M.
ENID BENNETT—"Happy Though Married"

LUBLINER & TRINZ AMUSEMENT CENTERS

PERSHING LINCOLN AVENUE AT WILSON
"HIS PARISIAN WIFE" Elsie Ferguson
Coming—MABEL NORMAND, "Mickey"
BIOGRAPH 2433 LINCOLN AVENUE
"THE LIGHT" THEDA BARA
(ADULTS ONLY)
Coming—MABEL NORMAND in "MICKEY"
VITAGRAPH 3137 LINCOLN AVENUE
Today and Tomorrow

MABEL NORMAND
In a 7-Reel Bouquet of Laughs and Thrills,
"MICKEY"
KNICKERBOCKER 6217 BROADWAY
"Shadows"—Geraldine Farrar
Also Mr. & Mrs. S. Drew, 'Romance & Rings'
LAKESIDE 4730 SHERIDAN ROAD
"THE AMAZING IMPOSTOR" Mary Miles Minter

NORTH SIDE

RIVIERA
BALABAN and KATZ Al DIRECTORS
BROADWAY and LAWRENCE
Put Your *Faith in* RIVIERA Presentation
You Won't Go Wrong
Bert Lytell
In His Latest Drama, a Play by RICHARD WASHBURN CHILD
"FAITH"
Illustrates that confidence, properly placed, never goes amiss. Observe this splendid story as part of RIVIERA'S SUPERB ENTERTAINMENT. YOU'LL ENJOY IT.
TODAY, TOMORROW & SUNDAY
Riviera Topical Review, Brief Playlets, Synchronizing Music, Tableaux, Novelties
Continuous Performances Begin at 2:30 P. M., with an ELABORATE MATINEE (Sun. 1:30). Preceded by a Musicale at 2 (Sun. 3, Stopped).
MAKE IT A HABIT TO ATTEND THE EARLY EVENING'S PERFORMANCE
COMING MON., TUES., WED., D. W. GRIFFITH'S Beautiful Love Story "A ROMANCE OF HAPPY VALLEY"

ASCHER'S
CHATEAU
Broadway at Grace
Overture—"The American Patrol" Meacham
Organ Solo—Selected....Edmund Fitch
The Fighting Roosevelts
Portrays the Life History of the Man Who Said He Would Sit in the Presidential Chair
—AND HE DID
Presents Vividly the Struggle Against Corporation Control and His Determination to Enforce Rigid Legislation.
—AND HE DID
Visualizes the Conflict of the Spanish-American War. When Teddy Gathered His Rough Riders Together and Sought Permission to Storm San Juan
—AND HE DID
No greater character ever graced the pages of American history.
His life typified the ideal American.
"The Fighting Roosevelts" is a Picture for the entire household to see and none should deprive themselves of the opportunity.

BUCKINGHAM
3319 NORTH CLARK STREET
Mat. Daily. Cont. 2:30 to 11 P. M.
Madge Kennedy
"DAY DREAMS"
Latest Hearst News Strand Comedy
—CONCERT ORCHESTRA—

REGENT 6746 SHERIDAN ROAD CONT. 7 TO 11 P. M.
JUNE ELVIDGE — "The Bluffer"
Christie Comy.—Coming Sun., "Sporting Life"

DE LUXE Wilson Avenue "L" Sta. Matinee Daily
CLARA K. YOUNG—"Cheating Cheaters"

EASTERLY Lincoln and Diversey Pkwy.
"RULING PASSION"

SOUTH SIDE

KIMBARK 6240 KIMBARK AVENUE
BILLIE RHODES
"HOOP-LA"

LEXINGTON 1162 EAST 63D STREET —MATINEE DAILY—
ALICE BRADY
"THE INDESTRUCTIBLE WIFE"
Burton Holmes and Fatty Arbuckle Comedy

VERNON 61ST STREET at VERNON
MARY BOLAND "A WOMAN'S EXPERIENCE"
NOVELTY ORCHESTRA

HARVARD 63d St. and Harvard Ave.
JOHN BARRYMORE
"HERE COMES THE BRIDE"

PRAIRIE 58TH ST. and PRAIRIE AVE.
GEORGE WALSH
"A REGULAR FELLOW" or "I'LL SAY SO"

SOUTH SIDE

THE STORY OF THE LOVE THAT PASSETH ALL UNDERSTANDING
"That Love Can Never Lose Its Own" is the Theme of "THE HEART OF HUMANITY"
The Peer of All Pictures
NOW PACKING THE
WOODLAWN THEATER 853 E. 63d St.

JACKSON PARK
67TH AND STONY ISLAND AVE.
Continuous 2 to 11 P. M.
LILA LEE
"THE SECRET GARDEN"
BRAY PICTOGRAPH COMEDY
Tomorrow—ALICE BRADY "The Indestructible Wife"

LUBLINER & TRINZ
MICHIGAN
Garfield & Michigan—2 to 11 P. M.
ENID BENNETT
"HAPPY THO MARRIED"

DREXEL 858 E. 63d St. Blk. E. Cottage Grove—Mat. & Eve.
WM. S. HART
"Breed of Men"

SHAKESPEARE 43D and ELLIS AVE.
MADGE KENNEDY—"DAY DREAMS"

ASCHER BROS
METROPOLITAN Grand Blvd. at 47th St.
'The Fighting Roosevelts'
The Life of ROOSEVELT from the Cradle to the Grave
Weekly Comedy
KENWOOD 1225 E. 47th Street
Today and Tomorrow
"MICKEY"
With MABEL NORMAND
Weekly Comedy
FROLIC 39th St. and Ellis Ave.
Last Times Today
W. S. HART
"THE BREED OF MEN"
Weekly Comedy
COSMOPOLITAN Halsted at 79th St.
Last Times Today
MABEL NORMAND
"MICKEY"
Weekly Comedy
OAKLAND SQUARE Oakwood & Drexel
Last Times Today
MABEL NORMAND
"MICKEY"
Weekly Comedy
COLUMBUS Ashland Ave. at 63rd St.
DOROTHY DALTON
"HARD BOILED"
Weekly Comedy
PEERLESS Grand and Oakwood Boulevards
ENID BENNETT
"HAPPY THO MARRIED"
Weekly Comedy—"Mickey"

SOUTH SIDE

VISTA
47th St. and Cottage Grove Ave.
Matinee & Evening
ELSIE FERGUSON
"HIS PARISIAN WIFE"
Also "THE LURE OF THE CIRCUS"
The Drews Are Coming Tomorrow
—Sunday, Monday and Tuesday—
The Latest Sensation
"The Heart of Humanity"
Greater Than the "Birth of a Nation"

HARPER
53RD AND HARPER AVENUE
"House of Quality"—Matinee Daily
EARLE WILLIAMS
THE HIGHEST TRUMP"
Also Christie Comedy and Others

WEST SIDE

CENTRAL PARK
BALABAN and KATZ DIRECTORS
12th and Central Park Ave.
LAST WEEK THEY STOPPED THE SHOW AT THE RIVIERA
They Are a Sensation at the CENTRAL PARK This Week
CAESAR LINDEN and CARL RUPP
Two Jackies, master musicians, who play Jazz and Classical selections, with equal skill.
—TODAY & TOMORROW—
ALICE BRADY
—IN—
THE INDESTRUCTIBLE WIFE
Central Park Topical Events, Brief Playlets, Tableaux, Novelties, Synchronizing Music
Continuous from 2 p. m. to almost midnight
Coming Sunday
CONSTANCE TALMADGE
In "ROMANCE and ARABELLA"

MARSHALL SQUARE
22ND AND MARSHALL BLVD.
—TODAY & TOMORROW—
CECIL B. DE MILLE'S GREAT MASTERPIECE
"DON'T CHANGE YOUR HUSBAND"
With ELLIOT DEXTER
And GLORIA SWANSON

BROADWAY STRAND
12TH AND PAULINA STREETS
FLORENCE REED
"A Woman's Law"
Come in the Afternoon to Avoid the Evening Crowd
Coming Monday, Tuesday and Wed., MABEL NORMAND—"Mickey"

MADISON SQUARE
4730 WEST MADISON STREET
6 TO 11:30
MARY BOLAND
"A Woman's Experience"

LUBLINER & TRINZ
WEST END
Cicero at West End—Cont. 1:30 to 11
DOROTHY DALTON
"Hard Boiled"
Also 6th Episode of HOUDINI—"The Master Mystery"

WILSON MADISON & WESTERN 1 to 11:30 P. M.
"THE FINGER OF JUSTICE"
—ADULTS ONLY—
Coming—MABEL NORMAND, 'Mickey'

PARAMOUNT 2636 MILW. AVE. Cont. 1:30 to 11
MAE MARSH "BONDAGE OF BARBARA"
Also "THE REAL ROOSEVELT"

WEST SIDE

Chicago Says "GREAT"
"THE HEART OF HUMANITY will get at your heart.—CLARIDGE.
The year of A Birth of a Nation—AMERICAN.
A great picture—a picture you'll want to take.—POST.
It grips, you and enough you've seen.—TRIBUNE.
A picture no one should forego.—JOURNAL.
A remarkable achievement.—HERALD.
SEE FOR YOURSELF
The HEART OF HUMANITY
Starring DOROTHY PHILLIPS
Breaking All Records at the
20TH CENTURY
12th & Central Park

CRAWFORD
Crawford Avenue, Near Madison Street
Continuous 2 to 11:30 P. M.
THEDA BARA
"The Light"
(Under the Censorship Laws, No children Will Be Admitted Today)
Extra Added Feature Evening
CRAWFORD SYMPHONY ORCHESTRA

HAMLIN
3826 WEST MADISON ST.
TONIGHT—7 to 11
DOROTHY DALTON
"HARD BOILED"
Mr. and Mrs. Sidney Drew
"Romance & Rings"
JOHNNY HAND'S FAMOUS ORCHESTRA
Dr. Louis Falk at the organ.
"In a Class by Itself"

KEDZIE ANNEX MADISON & KEDZIE
MAY ALLISON
"IN FOR THIRTY DAYS"
HOUDINI—"THE MASTER MYSTERY"

NORTHWEST SIDE

IRVING
IRVING PK. BLVD. AT CRAWFORD
LOUISE HUFF
"THE SEA WAIF"
Also VICTOR MOORE in "Buried"
COMING TOMORROW & SUNDAY
"MICKEY"
—WITH—
MABEL NORMAND

NEW STRAND DIVISION ST. 6:45 TO 11 P. M.
SESSUE HAYAKAWA
"THE BOND OF HONOR"

OAK PARK

LUBLINER & TRINZ
OAK PARK WISCONSIN AV. at Lake
ENID BENNETT
"HAPPY THOUGH MARRIED"
Also 7th Episode of "HOUDINI"

AUSTIN

PLAISANCE 466 N. PARKSIDE AVE.
GERALDINE FARRAR—"Tyrn of the Wheel"

Friend in Need

Sally Joy Brown

to be the medium through which ed in deed and the friend in need brought together. It may be you me discarded article which has run its usefulness that will make s fortunate one happy, and you gladly give it if you knew how to it. Write to me and I shall be happy to be of service to you. rite on one side of the paper. Information is wanted by mail a addressed envelope should accom- a request. Please do not send par- "The Tribune," but write for the of the applicant and send direct.

For Cold Days.

ve a large chinchilla coat, also Jacket, both size 38, and two oods. They would be just the r some woman who goes out early these cold mornings. "MRS. C."

nice to be able to print letters one above. Mrs. C.'s generous sincerely appreciated. You may e for her address.

Necessities Out of Reach.

son is now in France and daughter suffering from tu- berculosis. We have not the to buy the necessary milk and eggs. We would more than ate any assistance you can give MRS. W."

is a worthy case and I hope W. does not plead in vain.

Want a Phonograph.

, as patients of the municipal ulosis sanitarium, take this of asking for your help. We like to have a phonograph; we nfined so much and it would do toward cheering us up, for you agine how the time drags. "PATIENTS OF COTTAGE 10."

Guitar and Instruction Book.

have a guitar and instruction that I will gladly give to any one r at my home. R. F. G." address of R. F. G. will be given first applicant.

WEST SIDE

Chicago Says GREAT

"THE HEART OF HUMANITY" will get at your heart.—EXAMINER. The spirit of A Birth of a Nation—AMERICAN. A great picture—a picture you'll put want to miss.—POST. It grips you and compels your re- spect.—HERALD & EXAMINER. It tells the saving of humanity —TRIBUNE. A picture no one should desire themselves of having missed.—HERALD. A remarkable achievement.—NEWS. SEE FOR YOURSELF

The HEART OF HUMANITY

Starring DOROTHY PHILLIPS

Breaking All Records at the 20TH CENTURY 12th & Central Pk.

CRAWFORD Crawford Avenue, Near Madison Street Continuous 2 to 11:30 P. M.

THEDA BARA "The Light"

Under the Censorship Laws, No Chil- dren Will Be Admitted Today Extra Added Feature Evening Only

CRAWFORD SYMPHONY ORCHESTRA

HAMLIN 3826 WEST MADISON ST. TONIGHT—7 to 11 DOROTHY DALTON "HARD BOILED" Mr. and Mrs. Sidney Drew "Romance & Ring" JOHNNY HAND'S FAMOUS ORCHESTRA Dr. Louis Falk at the organ. "In a Class by Itself"

LEDZIE ANNEX MADISON & Ridgeville Sts. MAY ALLISON "IN FOR THIRTY DAYS" HOUDINI—"THE MASTER MYSTERY"

NORTHWEST SIDE

IRVING IRVING PK. BLVD. AT CRAWFORD LOUISE HUFF "THE SEA WAIF" Also VICTOR MOORE in "Snobs" COMING TOMORROW & SUNDAY "MICKEY" —WITH— MABEL NORMAND

NEW STRAND DIVISION NR. ROCKWELL 6:45 TO 11 P. M. JESSUE HAYAKAWA "THE BOND OF HONOR"

OAK PARK

—LUBLINER & TRINZ— OAK PARK WISCONSIN AV. "IF I WERE KING" ENID BENNETT "HAPPY THOUGH MARRIED" Also 7th Episode of "HOUDINI" SERIAL

AUSTIN

PLAISANCE 466 N. PARKSIDE AV. GERALDINE FARRAR—"Turn of the Wheel"

Society and Entertainments

Historical Society Will Give Reception for Maj. Gen. Wood

The Chicago Historical society will give a reception for Maj. Gen. Leonard Wood on March 1 from 4 until 7 o'clock. The affair will be in the nature of a formal welcome to Gen. Wood and the officers of this district. The committee in charge consists of Mrs. James L. Houghteling, Miss Caroline McIlvaine, Mrs. Frederick T. West, Mrs. Bronson Peck, Kellogg Fairbank, Miss Mason, and Charles B. Pike. The executive committee of the Junior league will meet this afternoon at 4 o'clock at the Casino to plan further attractions for the "Folly" which they will present on April 26 at the auditorium.

Those members of the Casino who have not flitted to winter resorts will participate in the Valentine paper ball tonight at the club. Decorations will be appropriate to the occasion, and the guests will go as lace paper lace, the queen of hearts, and comics. There will also be original costumes representative of the war activities in which their wearers engaged.

Among those who will entertain at dinner parties preceding the dance are Mr. and Mrs. James Ward Thorne, Mr. and Mrs. Paul Wilder, Mr. and Mrs. Augustus S. Peabody, Mrs. Jacob Baker, Mr. and Mrs. D. Mark Cumings, Mr. and Mrs. George F. Inglis, Mr. and Mrs. Howard Elting, Miss Caryl Dunham, Miss Grace Dixon, and Dr. L. E. Schwarz.

There will be a card party and informal dance this evening at the Country club of Evanston.

Plans are complete for the costume ball to be given by the Cordon club tonight in the foyer of Orchestra hall. A number of dinner parties at the Cordon will precede the dance, which is to begin at 9:30 o'clock with a grand march, in which the guests will form according to the periods they represent. In front of the procession will be the first Americans, the Indians, and following will be belles and beaux of the Puritan, Knickerbocker, 1812, 1830, and 1861 periods. The last group will be a modern assemblage, in which there will be polo girls, skaters, aviators, and other representatives of present day sports.

The recently established social service department of the South Side Medical dispensary will benefit tonight when a Valentine supper dance will be given at the Palmer House. Mrs. Allan H. Hulbert, chairman of the hostess committee, will be assisted by Mrs. Francis M. Taber, Miss Marjorie McIntosh, Miss Dorothy Brennan, Miss Adelaide Moore, Miss Clara Laughlin, and Mrs. J. C. Barnes. Mrs. Mortimer H. Singer is in charge of the entertainment.

The list of patronesses includes Mrs. John Crerar, Mrs. Samuel T. Chase, Mrs. E. G. Pauling, Mrs. Archibald T. Naugle, Mrs. Andrew B. MacCaughey, Mrs. Thomas W. Hinde, Mrs. Ferdinand W. Peck, and Mrs. Herbert N. Hudson.

The allied arts hostess committee, of which Mrs. Heaton Owsley of 2150 Sheridan road is chairman, will give a Valentine party and dance tomorrow evening at the Virginia hotel. Men who have recently been discharged from military service, as well as men in uniform, will be welcome. Those desiring to bring their own partners are asked to communicate with Mrs. Edward Martin, 843 Woodlawn park, telephone Douglas 589.

The Alliance Francaise announces a lecture to be given tomorrow at noon in Fullerton hall. Art institute, by Capt. Paul de Fourmestraux of the French army. Capt. Fourmestraux will have for his subject "The Reconstruction of the Devastated Districts in Northern France." Following the talk the alliance will give a luncheon at the Woman's Athletic club for the lecturer and for Mlle. Marguerite Clement. At 3 o'clock in the rooms in the Fine Arts building Mlle. Clement will speak on the French people, after which there will be an informal reception.

Mrs. Joseph G. Coleman, who has been ill at her residence, 712 Rush street, is convalescent.

Miss Verlinda Chandler and Miss Virginia Chandler of 106 Bellevue place are at Aiken, S. C., for a stay of several weeks.

Mrs. Noble B. Judah of 2701 Prairie avenue has returned from Dayton, O., where she spent the week with her father, John H. Patterson.

Mrs. Bryan Lathrop of 120 Bellevue place will return tomorrow from a week's visit in Washington.

Mrs. Orville E. Babcock of 190 East Chestnut has returned from a brief visit in the east.

Miss Alice Voight of 1801 Prairie avenue is spending part of the month at Miami, Fla., where she is a guest at a house party.

Lieut. John A. Slocum, son of Mr. and Mrs. Lewis T. M. Slocum of 1315 Forest avenue, Evanston, has arrived in New York from overseas, where he was with an aero squadron. He will return to Chicago next week.

Miss Ethel K. Maxwell of Wheaton is spending the late winter in California.

Mr. and Mrs. John D. Purdy of Highland Park will return the last of the month from California.

Mrs. James Edward Jennings of 7315 Harvard avenue will be hostess today at luncheon and bridge.

* *

ANNOUNCEMENTS

A Mendelssohn festival and social hour will follow the regular membership dinner and business meeting of the Central Eleanor club tonight at the clubrooms, 16 North Wabash avenue.

A card party will be given this afternoon at 3 o'clock at the residence of Mrs. M. J. Lamb, 1116 Columbia street, for the benefit of St. Elizabeth's Business Women's club. The entertainment will continue in the evening, when the hours will be from 8 until 11 o'clock. Mrs. Lenore Meder will assist Mrs. Lamb.

Co-eds and undergrads at the University of Chicago will dance and frolic tonight at the annual benefit for the university settlement fund. Vaudeville and dancing acts will feature the evening.

The Chicago Alumni association of Washington university will hold its annual banquet tomorrow at the Palmer house.

A Valentine party will be held tonight at the Northwest Fellowship club on Pierce ave.

Mrs. C. J. Holdrege; Mrs. Nancy Cox McCormack.
PHOTOS BY HUTCHINSON

Costumes reminiscent of civil war days will be worn by the group of dancers, of whom Mrs. Nancy Cox-McCormack is the head, at the annual ball of the Cordon club tonight in the foyer of Orchestra hall.

WEDDINGS, ENGAGEMENTS

Announcement was received yesterday of the marriage of Capt. Roswell F. Field, son of the late Eugene Field and Mrs. Field, to Miss Annie Carrol French, daughter of Mrs. Junius B. French of Jacksonville, Fla. The wedding took place Wednesday at the residence of the bride, and immediately after the ceremony Capt. and Mrs. Field left for an eastern trip. They will reside in Chicago. The bride is a daughter of the late Dr. Junius B. French, for years pastor of the Presbyterian church at Jacksonville. Capt. Field, who has just been released from military service, was stationed at Camp Wadsworth, at Spartansburg, S. C.

Judge and Mrs. Joseph B. David of 4359 Grand boulevard announce the engagement of their daughter, Louise, to Milton Jonas of Cleveland, O., son of Mrs. Sadie Jonas of Washington, D. C.

* *

Headquarters Here for Jewish Welfare

The welfare and future civic activities of the returning soldier and sailor are being discussed at a conference of field representatives of the midwest section of the Jewish Welfare board, which met in the Hotel La Salle yesterday afternoon.

The conference will arrange a permanent headquarters office in Chicago with jurisdiction over all midwest military camps.

A similar headquarters is to be established in New York, with jurisdiction over the eastern and southern army camps.

Varied Welcome Activities for Returned Troops

An entertainment to raise funds for the homecoming of the boys of the regiment will be given by the One Hundred and Twenty-second U. S. field artillery auxiliary Feb. 17 at 8 p. m. in Medinah temple. The program will include numbers by leading stars from the local theaters. Judge K. M. Landis will make the address of welcome.

All persons wishing to promote the comfort and welfare of the members of the One Hundred and Thirty-first United States infantry, formerly the First Illinois, overseas, and the wounded and sick now returning, or who wish to welcome the regiment on its return, are asked to meet as follows:

Co. G, Feb. 15, 8 p. m., 1012 county building.
Co. A, Feb. 18, 8 p. m., 1007 county building.
Co. B, Feb. 19, 8 p. m., 1012 county building.
Co. C, Feb. 19, 8 p. m., 1007 county building.
Co. D, Feb. 17, 8 p. m., 1012 county building.
Co. F, Feb. 20, 8 p. m., 1012 county building.
Co. I, Feb. 15, 8 p. m., 501 county building.
Co. L, Feb. 21, 8 p. m., 1012 county building.
Headquarters, Feb. 21, 8 p. m., 1007 county building.
Supply, Medical, and Machine Gun corps, Feb. 22, 8 p. m., 1012 county building.
Co. M, Feb. 18, 8 p. m., Assembly hall, 175 West Jackson boulevard.
Co. E, Feb. 14, 8 p. m., Morrison hotel.

The One Hundred and Eighth ammunition train auxiliary will meet Monday evening at the Stratford hotel. Members of the train back from France are asked to communicate with Eva Hawkins, 6363 Ellis avenue, phone Blackstone 6357.

The National Army Fellowship league of the Sixty-fifth exemption district will give a "Welcome Home" party to discharged soldiers of the district, their friends and relatives, next Monday night at Wicker Park hall, North and Milwaukee avenues. Judge John P. McGoorty will deliver the principal address.

* *

THE MENDELSSOHNS' SECOND

Mr. Wild and the Mendelssohn Club were not in luck when they made up their bill for last night's concert, the season's second, in Orchestra hall; and the best things sung were John Carpenter's "The Home-Road" (a requested addition) and some of the items put in by Frances Ingram. Most of the other songs were well-meant, sparkless writing, with exquisite relief in the lovely old tune of "Drink to Me Only with Thine Eyes." Even Elgar's stodgy, self-conscious setting of Bret Harte's "The Reveille" seemed important by contrast with the run of the program.

The club's live, eager songmen did their part, as usual, to prove their excellent case; and they were again successful. When, as in "The Home-Road," they had a vital item, they put it across all the way. One of their good efforts was devoted to Brahms' Rhapsodie, with Miss Ingram; and it was not their fault, nor hers, that ecstasy was not in it: Brahms neglected to put it in.

Miss Ingram took from the concert as definite a success, I think, as any soloist who has visited with the club. Her rich, warm voice was used with skill and sense in a well-varied group made up from "Lungi dal caro bene," by Secchi; "Vous Dansez, Marquise," by Gaston Lemaire; Tschaikowsky's "So Soon Forgotten," and Ray Foster's shrewd bit of wartime melodrama, "The Americans Come"; and she made more of the last-named than anybody else who has used it in Chicago. Later, she put a wealth of good singing into a brief "cycle," "The Heart of Farazda," which was not worth the trouble. She is so easily the best of known American contraltos that whenever I hear her it is with regret that she is not an important woman of opera, where she belongs.

The Mendelssohns' next concert will be April 24, when Grace Kerns, soprano, is to return. F. D.

Wounded Soldiers Pay Visit to the Stockyards

Led by fifty mounted cowboys and the Armour & Co. drum and bugle corps of seventy-five girls in full regalia, 100 wounded soldiers from the government hospital at Forty-seventh street and Drexel boulevard, in care of P. C. Quinn, Knights of Columbus secretary, paraded through the stockyards and visited various plants yesterday.

The visit ended with a buffet luncheon at the Stock Yards inn, arranged by the Knights of Columbus as a part of their campaign to show wounded men in Chicago hospitals some of the industrial activities here.

* *

Temperance Fund Drive.

Preliminary plans for the million dollar jubilee drive to be conducted this spring by the Woman's Christian Temperance union were discussed at an interstate meeting at the Hotel La Salle yesterday. Delegates from Illinois, Iowa, Kentucky, and Michigan were present.

Of the million dollars to be raised in the drive, which starts on March 20 and ends May 31, $300,000 will be spent in the campaign for world prohibition. Fifty workers will be sent to foreign centers to aid in this movement.

* *

Contribute $176,000 to "Y."

A total of about $176,000 has been contributed to the Young Men's Christian association of Chicago and kindred organizations by the people of Chicago during the last few weeks.

Douglas Oil

It makes extra stiff, rich mayonnaise and the most piquant French dressing—this sweet delicately flavored oil made from the heart of corn.

You will like it better than olive oil and it costs very much less.

You can shorten with it, fry with it, season with it. You won't need butter nor any other fat once you try Douglas Oil.

Your dealer has Douglas Oil or can get it for you. No risk in a trial can—satisfaction guaranteed.

Write for Douglas Book of Recipes, sending us your grocer's name and address

DOUGLAS COMPANY, Cedar Rapids, Iowa
Manufacturers of Corn Products

(Selling Representative)
Douglas Company, 363 Ontario Street, Chicago

(94B)

FASHION'S BLUE BOOK

Trade Mark Reg. U. S. Pat. Off

BY CORINNE LOWE.

NEW YORK.—[Special Correspondence.]—This present winter has furnished a reverse of the famous story of the Swedish laborer in Duluth who, upon being asked if they never had any summer there, replied, "I don't know. I've been here only eleven months." There has been so little real cold weather to our eleven months that the sight of summery things in the February window has not given us the accustomed goose flesh.

At present one of the fancies of the hour is for flowered chiffons and Georgettes. Every smart dressmaker is today whittling on these frocks. They are all charming and they all send out an S. O. S. for ribbon, much ribbon, to help them on their fluffy voyage.

Today's drawing shows one of the loveliest of these fashion films—a Georgette crêpe presenting a design of Victory red on a background of white. The petal-like points which make the skirt a veritable calyx are all picoted. Picoted, too, is the double girdle of Victory red ribbon. The frock is posed over thin white silk showing in a vestee in the front.

NEW YORK SOCIETY

New York, Feb. 13.—[Special.]—Mr. and Mrs. John R. Drexel Jr., who are in Philadelphia, will leave shortly for their ranch in Montana.

Miss Angelica L. Gerry, daughter of Mr. and Mrs. Elbridge T. Gerry of 2 East Sixty-first street, will return home from Florida this week.

OBITUARY

George P. Richardson, Silk Man, Dies in East

George Parker Richardson, one of the foremost silk manufacturers of America, prominent in Chicago business circles for many years, died yesterday in New York. He was president of the Richardson Silk company, 305 West Adams street. He also was a director of Belding Bros. & Co., vice president of the Winsted Silk company of Connecticut, and a member of the Silk Association of America. He went to New York on business a few days ago. Mr. Richardson was born in Hillsboro, N. H., on Dec. 14, 1850. He has been a resident of Chicago since 1871. He was a member of the Union League, South Shore, and Glen View clubs. He lived at 4536 Sheridan road. He is survived by his widow, Mrs. Isabel Richardson, and a daughter, Isabel.

Col. Slifer of Engineers Victim of Pneumonia

New York, Feb. 13.—[Special.]—Lieut. Col. Hiram J. Slifer of the Twenty-first light railway engineers and one of the well known railroad men of the country, died in France Feb. 3 of pneumonia. He formerly lived at 6227 Dorchester avenue, Chicago.

CHARLES E. LANE, president of the Lombard State bank, died Wednesday at his home in Lombard, Ill. He was 80 years old. For forty-six years he was active in the educational field. Mr. Lane was a Dartmouth man. He was a life member of the Hamilton club.

DEATH NOTICES

IN MEMORIAM.

MYERS—In fond memory of our dear mother, Amelia S. Myers, who entered into rest four years ago today. SON AND DAUGHTERS.

BENSON—Gladys Benson, nee Johnson, beloved wife of Clarence E. Benson. Funeral services at late residence, 2608 North Racine-av., at 2 p. m., Friday, Feb. 14. Interment Montrose cemetery.

BUSCH—Carl Busch, Feb. 12, 1919, husband of Hulda Busch, father of Charles M. Funeral Saturday, Feb. 15, at 2 p. m., from late residence, 3122 N. Sawyer-av.; interment Union Ridge at Norwood Park.

CLAWES—Anna A. Clawes, nee Thiele, aged 62 years, beloved wife of August, mother of Hugo and Richard, grandmother of Roy, Frances, and Russell. Funeral Saturday, Feb. 15, at 1:30 p. m., from 1640 N. Rockwell-st., to Forest Home.

FRACASSI—John Fracassi, in his sixty-seventh year, beloved husband of Assunta, fond father of Dan, Bruno, and Hugo, stepfather of Mrs. Fortunato Rodighiero. Funeral from chapel, 708 N. Wells-st., Saturday, 9 a. m., to Church of Assumption, where requiem high mass will be celebrated. Interment at Calvary via C. & N. W. Train leaves 12:30 p. m.

GERIG—Susanna Gerig, nee Laschinger, beloved wife of Joseph Gerig, fond mother of Edward, Carrie, and Pauline, Mamie Hausner, and Theresa Pennock. Funeral from her late residence, cor. of North Park and Starr-st., Friday, Feb. 14, at 9:30 a. m. to St. Michael's church, where high mass will be celebrated.

HAMMER—Nathan E. Hammer, 4716 Michigan-av., beloved husband of Mabel. Services Friday, 1 p. m., at chapel, 35th and Grand-blvd. Cleveland, O., papers please copy.

HOERR—Charles S. Hoerr, at Rochester, Minn., beloved husband of Lillie O., father of Lucile, Mildred, and Stanley. Services Friday, Feb. 14, 2 p. m., at Unity church, 656 Barry-av. Interment Rosehill.

HUGHES—Sallie Hughes, Feb. 13, beloved daughter of Mrs. Margaret J. Hughes and the late Rev. Benjamin M. Hughes, sister of Moylan Hughes. Funeral from her late home, 4730 Gladys-av., Saturday at 1 p. m. to Hebron Welsh Presbyterian church, corner Francisco-av. and Adams-st. Services at church at 1:30 p. m. sharp. Automobiles to Forest Home.

KENNEDY—John Kennedy, 4416 Washington-blvd. There will be a special meeting of Commodore Barry council No. 1118, K. of C., at clubhouse, 2856 Washington-blvd., Friday evening, Feb. 14, at 8 p. m. to take action on death of Brother Kennedy.

AMUSEMENTS

ORCHESTRA HALL THIS SUNDAY AFT'N at 3:30
WESSELS & VOEGELI Present
VIOLIN RECITAL TOSCHA SEIDEL
TICKETS NOW ON SALE—50c to $2

ORCHESTRA TUESDAY EVENING FEB. 18 at 8:15
CINCINNATI SYMPHONY ORCHESTRA
EUGENE YSAYE, Conductor
Tickets Now on Sale—50c to $2

ORCHESTRA HALL
BURTON HOLMES
HIMSELF
ALL NEW MOTION & COLORED PICTURES
Wed.-Fri. Evgs., Sat. Mats.
WITH THE "YANKS"
IN ENGLAND, Feb. 19, 21, 22
IN PARIS, Feb. 26, 27, Mar. 1
IN FRANCE, March 5, 7, 8
At the FRONT, March 12, 14, 15
IN ITALY, March 19, 21, 22
Course Tickets, $4, $3 & $2.50 NOW ON SALE

BLACKSTONE TONIGHT AT 8:15 MAT. TOMORROW
SEATS SOLD AT BOX OFFICE ONLY
—POSITIVELY LAST TWO WEEKS—
GEORGE ARLISS
and Brilliant Associate Players
IN A REMARKABLE DOUBLE BILL
"THE MOLLUSC" and
Sir James M. Barrie's Latest Novelty
"A WELL REMEMBERED VOICE"

PALACE Mats. Daily—15c to 50c Nights—15c to $1 Phone Majestic 7266
Greater Vaudeville
Blossom Seeley
KLEIN BROS. MILLARD & MARLIN
CARL JORN
"A WEDDING DAY IN DOGLAND"
PETTY REAT & BROTHER
"ON THE HIGH SEAS"

SHUBERT GARRICK NIGHTLY at 8:15 MAT. SAT.
STAYS RIGHT AT THIS THEATER
A. H. Woods' Tremendously Laughable
"Business Before Pleasure"
By Montague Glass and Jules Eckert Goodman
HARNEY ALEXANDER
With BERNARD and CARR

CORT Mats. Wed., Sat., 50c to $1.50 8:15 Evenings, 50c to $2
"WAVES OF LAUGHTER."
—Amy Leslie, News.
A REAL HIT OLD LADY 31
THE SUNSHINE COMEDY
With EFFIE ELLSLER and Original N. Y. Cast. The Best Acting Company in America Today.

NATIONAL Mats. Tomorrow and Thurs., 25c to 50c
Oliver Morosco Comedy Success "THE BRAT"
Starting Next Sun.—"SEVENTEEN," with Gregory Kelly and Original Company.

VICTORIA Mats. Tomorrow and Thurs., 25c to 50c
"MUTT AND JEFF"
Next Sunday—"THE BRAT"

AMUSEMENTS

COLONIAL TONIGHT AT 8:10
POPULAR MATINEE TOMORROW
SEATS SOLD AT BOX OFFICE ONLY
—LAST 3 WEEKS—
ZIEGFELD FOLLIES
2 EXTRA POP. MATS. Friday, Feb. 21, and Friday, Feb. 28
SEATS NOW AT BOX OFFICE ONLY

SHUBERT TONIGHT at 8:15
PRINCESS POP. MAT. SAT.
THE TRIBUNE'S TRIBUTE: "There's a Real Hit at the Princess. A Spontaneous, Rollicking Show."
Elizabeth BRICE
And Her Great Funmakers in the
OVERSEAS REVUE
MAY BOLEY, Clarence Nordstrom, Lon Hascall, Edward Miller, Thomas Penfold, Miller & Ward, 6 Musical Nosses and WILL MORRISSEY.
Seats on Sale 4 Weeks in Advance.

JONES, LINICK & SCHAEFER'S
RIALTO CONTINUOUS VAUDEVILLE
11 A. M. to 11 P. M.—COME ANY TIME
"HE'S A DEVIL"
PRETENTIOUS MUSICAL COMEDY
GRANT GARDNER EDNA MAY FOSTER CO. | OTHER STARS

SHUBERT TONIGHT
STUDEBAKER MAT. SAT.
"MR. POST'S SUCCESS WAS ENORMOUS."
—Amy Leslie, Daily News.
Richard Walton Tully Presents
Guy Bates Post
in "THE MASQUERADER"

COLONIAL NEXT SUNDAY AFT. 2 P. M.
Lou M. Houseman
TESTIMONIAL
Greatest All-Star Show Ever Seen in Chicago
Seats Now on Sale at Box Office Only

ILLINOIS Farewell 13 Times
SEATS SOLD AT THE BOX OFFICE ONLY
MITZI in "HEAD OVER HEELS"
The Madcap Star and Merry Music Play
JOYOUS SATURDAY MATINEE AT 2:20

GEO. M. COHAN'S GRAND MAT. SAT.
THE COHAN & HARRIS MUSICAL COMEDY
GOING UP
ENTIRE ORIGINAL NEW YORK CAST

IMPERIAL Mats. Tomorrow and Thurs., 25c to 50c
"BRINGING UP FATHER"
Next Sunday—"MUTT AND JEFF"

STAR AND GARTER Madison at Halsted St.
DAILY 2:15-8:15 BON TON GIRLS

AMUSEMENTS

AUDITORIUM TONIGHT AT 8 SHARP
NEXT MATINEE TOMORROW, 2 P. M.
Most Sensational Triumph Ever Known in the History of Chicago
William Elliott, F. Ray Comstock and Morris Gest Present
Chu Chin Chow
World's Most Beautiful Production
A Musical Extravaganza of the Orient
COMPANY of 300—14 BIG SCENES
3 Years in London—1 Year in New York

OLYMPIC MAT. TOMORROW BEST SEATS $1.50
It scored a sharp and entirely merited success. —O. L. HALL, Journal.
JOHN CORT'S MUSICAL COMEDY TRIUMPH
FIDDLERS THREE WITH TAVIE BELGE and a Class A-1 Beauty Battalion

POWERS' EVERY NIGHT—Including Sunday
POP. $1.50 MAT. TODAY
USUAL MATINEE SATURDAY
SEATS SOLD AT BOX OFFICE ONLY
DAVID BELASCO Presents Tiger Rose
With LENORE ULRIC
EXTRA $1.50 MAT. FRIDAY, FEB. 21st
SEATS NOW SELLING TO MARCH 2ND

JONES, LINICK & SCHAEFER'S
McVicker's Continuous Vaudeville
11 A. M. to 11 P. M.—COME ANY TIME
WILLARD'S FANTASY Of Jewels
RICHARD THE GREAT GEO. M. ROSENER DALYDA | OTHER HEADLINE FEATURES

MAJESTIC SUPREME VAUDEVILLE
EVENINGS AT 8. MATS. AT 2
Lillian Russell
DE LEON & DAVIS BRENT HAYEN
AL HERMAN POLLY MORAN
Page, Hack & Mack Bert Wheeler Co.
HARRY WATSON JR.
NIGHTS 25c to $1 | Mat. Daily 15c to 50c Sat. & Sun. 15c to 75c | Tel. Cent. 6480.

WOODS Randolph at Dearborn Phone Majestic 8567
Prices always 50c to $2.00. Wed. Mat. 50c to $1.50
RICHARD WALTON TULLY Presents
MR. & MRS. SIDNEY DREW
PERSONALLY IN A SPOKEN PLAY
"KEEP HER SMILING"
MATINEE TOMORROW
Last Performance Saturday Night, March 1

F. Wight Neumann announces | Cohan's Grand
This Sunday Aft'n at 3:30
SEATS 50c-$1.50 Godowsky

COLUMBIA Now | AFTS. EVES. WATSON & COHAN Next Week | BURLESQUE & 'Girls De Looks' IRWIN'S BIG SHOW

DEATH NOTICES.

KENNEDY—John Harry Kennedy, Feb. 13, 1919, dearly beloved son of Michael J. and Delia Kennedy, nee McIntyre, fond brother of Mae, Kathryn, Helen, Florence, James, Gertrude, and Lucille. Funeral Saturday, Feb. 15, at 9 a. m., from his late residence, 4416 Washington-blvd. to St. Mel's church, where solemn requiem high mass will be celebrated. Autos to Mt. Carmel.

KOCH—Henry L. Koch, aged 40 years, son of the late August and Maria Koch, brother of Julius W., William C. and Mrs. Lydia Johnson. Funeral Saturday, Feb. 15, at 2 p. m., from sister's residence, 1821 Petterson-av., near Lincoln and Addison-avs. to St. Lucas church, corner Belmont and Greenview-av. Burial at St. Lucas cemetery.

LAKE—Harriet A. Lake, nee Rogers, beloved wife of Sergt. John F. Lake, fond mother of William J., Edwin D., Mrs. Marion Telling, Mrs. Harriet Carpenter, and the late John Henry, sister of Mrs. Anna Johnston, Mrs. Walter Lake, Mrs. Lydell Dudley, J. Henry Rogers, and the late Mrs. Elisabeth Burns. Funeral Saturday from late residence, 7612 S. Sangamon-st. High mass at St. Leo's church at 10 a. m. Interment Mount Olivet. For information call Yards 124 or Vincennes 309.

LANE—Charles Edwin Lane, at Lombard, Ill., Feb. 12, 1919, husband of Caroline E. Lane, father of Mrs. Otis Beardsley of Highland Park, Mrs. Wellington Smith of Lee, Mass., and Capt. Walter A. Lane, base hospital No. 7, France. Funeral services Friday, Feb. 14, at 10:30 a. m. Train leaves C. and N. W. station at 9:30 a. m. Burial private.

LANEHAN—John H. Lanehan, beloved husband of Anna C., nee Nelson, at 3148 W. Harrison-st. Member of Bridge and Structural Ironworkers' union No. 1 and Modern Woodmen of America. Funeral Saturday, Feb. 15, at 9:30 a. m., to Our Lady of Sorrows church; by autos to Mount Carmel.

LARSEN—Charles A. Larsen, beloved husband of Anna, nee Jensen, fond father of Herman, Margaret, Charlotte, Charles, and Arthur, brother of Christ. Funeral Friday, Feb. 14, at 3:00 from late residence, 724 Edgewood-rd., Lake Forest.

LESSMAN—George Lessman, 2909 S. Wabash-av., beloved husband of Anna B., father of William C., Anna M., Mrs. Clara L. Taige, and Louis R. Lessman. Funeral services from Trinity Lutheran church, Thirty-first-st. and Lowe-av., Friday, Feb. 14, at 1 p. m., autos to Concordia. Please omit flowers.

LITTLE—The remains of Mrs. John J. Little (Rilla Anderson), who died in Brooklyn, N. Y., Jan. 30, 1919, will be buried from the vault at Calvary cemetery, Chicago, Saturday afternoon, Feb. 15, at 2 o'clock.

McKEAN—Matthew McKean of 3118 W. 47th-st., Feb. 13, beloved husband of Mary McKean. Funeral notice later; member of John B. Sherman lodge No. 880, A. F. & A. M. Please omit flowers.

MILLER—Annie Miller, nee Murtha, devoted wife of Peter J. Miller, mother of Mrs. Frances Day and James A. Miller, at her residence, 3418 Flournoy-st. Funeral Saturday, Feb. 15, at 10:30 a. m., from late residence, 3418 Flournoy-st., to Our Lady of Sorrows church. Autos to Mount Carmel. For reservations call Kedzie 2344.

MOSS—Edmund S. Moss, aged 60 years, of 6354 Kimbark-av., suddenly Feb. 12, 1919, beloved husband of Mary E. Moss and father of Robert E. Moss. Funeral services at Masonic home temple, 3130 Forest-av., by Dearborn lodge No. 310, A. F. & A. M., at 2 o'clock Friday. Burial at Graceland.

MULLIGAN—James Mulligan, Feb. 12, at 5410 Carpenter-st., beloved son of Benj. John and Mary, nee Merriman, brother of Anna C., William A., Sister M. Leserian, John and Dominic. Funeral Saturday, 9 a. m., to Visitation church, where solemn requiem high mass will be celebrated. Interment at Mount Olivet, by autos. Please omit flowers. For seats call Yards 703.

NIELSEN—Charles E. Nielsen, Feb. 11, beloved husband of Addie M. Nielsen. Funeral Saturday, 2:30 p. m., from chapel, 1922 Irving Park-blvd., by autos to Mount Auburn.

NISBET—William Bennet Nisbet, Feb. 13, 1919, aged 4 years, at residence, 6454 Woodlawn-av., beloved son of Wm. A. L. and Ruth H., fond brother of Edison Charles. Funeral services at Woodlawn Park Presbyterian church, Saturday, Feb. 15, at 1:30 p. m. Interment Fairmount.

RANDLE—Thomas M. Randle, Feb. 12, 1919, beloved husband of Ella A. Randle, fond father of Mrs. M. L. Dorsett, Mrs. Lilas Van Valkenburgh, both of Chicago; Mrs. Adda Dobson of St. Louis, Mo. Funeral services at his late residence, 1215 Sunnyside-av., at 2 p. m., Friday, Feb. 14. Interment private.

RICHARDSON—George P. Richardson, president of Richardson Silk Co., Wednesday, at Manhattan hotel, New York City, after a brief illness. Burial at Chicago. Funeral notice later. New York, Boston, Cincinnati papers please copy.

ROMMEISS—Emma Rommeiss, Feb. 13, 1919, in her ninety-first year. Funeral at the residence of her daughter, Mrs. John F. Thacker, 937 Castlewood-ter., Saturday at 2 p. m.

SCHWENK—Mary Schwenk, Feb. 13, at 8 a. m., aged 82 years 1 month 7 days, beloved mother of Maria, Will, Fritz, and William Schwenk, mother-in-law of William Will, Mat Wagner, Marie Schwenk, and Carrie Schwenk. Funeral Saturday, Feb. 15, at 2 p. m., from her daughter's residence, 884 N. Marshfield-av., by autos to Concordia cemetery.

SMART—Mary E. Smart, mother of Gertrude M. and Walter K., Feb. 12. Services Friday, Feb. 14, 3 p. m., from 1534 E. 66th-pl.

SOMMERFELD—Ruby R. Sommerfeld, Feb. 13, aged 27 years, dearly beloved wife of Waldo Sommerfeld. Funeral Saturday, Feb. 15, at 8 a. m., from her late residence, 1045 Cornelia-av. Interment Rosehill.

TYLER—Constance Tyler, Feb. 13, 1919, at her residence, 6042 Kimbark-av., wife of George L. Tyler. Funeral notice later.

VAN EPPS—John W. Van Epps, beloved husband of Lettie J., father of Frank M. and Helen I. Funeral Saturday at 2:30 p. m., at the late residence, 7035 Parnell-av. Interment at Mount Hope. Member of O. B. C. No. 1, and R. A. and F. M., Geneva (O.) lodge 334, Columbia commandery No. 52.

WIEN—Frances Wien, beloved sister of Mrs. J. Sol. B. A. Wien, Mrs. A. J. Davis, Adeline and Bernadyne, aged 24. Funeral from chapel, 2110 W. Division-st., Monday, Feb. 17, at 10 a. m. Please omit flowers.

WILBER—Ruth A. Wilber, at the home of her parents, Mr. and Mrs. M. W. Wilber, 3252 Fulton-st., Wednesday, Feb. 12. Service at Church of the Redeemer, Robey-st. and Warren-av., 2 p. m. Saturday, Feb. 15. Burial Rosehill.

ENGAGEMENTS.

SPIRO-HECHT—MR. AND MRS. SAMUEL Spiro, 5124 Ingleside-av., announce the engagement of their daughter Lucille to Mr. Sydney S. Hecht of St. Louis, Mo. At home Sunday, Feb. 16, 1919.

CEMETERIES.

ROSEHILL MAUSOLEUM—
Space in this magnificent and stately mausoleum of granite and marble is still available in single or family compartments. A final resting place above ground of infinite beauty and dignity.
Family lots may be had in Rosehill at various sizes to meet the requirements of every one. All lots sold in Rosehill include Perpetual Care. Edgewater 715. Randolph 5340.

CHICAGO'S MOST BEAUTIFUL CEMETERY.
MOUNT GREENWOOD.
Perpetual care throughout; $100,000 care fund in trust company's hands; care of grounds and service unequaled.
Halsted-111th-st. cars direct to main entrance.

OAKWOODS CREMATORY — OAKWOODS Cemetery, E. 67th-st. and Greenwood-av. Charge for cremation, $35. All lots sold with perpetual care. Phone Hyde Park 61.

GLEN OAK CEMETERY, 127TH-ST. BLVD.—Single graves, with perpetual care, $12.00. 111 W. Washington. Franklin 3811.

UNDERTAKERS.

CUNNINGHAM,
6237 Normal-blvd. Went. 456
Where your desire governs the price.
FREE—Most beautiful chapel in America, including screened organ and organist.

POSTLEWAIT — GOLDEN RULE

CHARLES W. MURPHY AGAIN STOCKHOLDER IN CHICAGO CUB

FORMER BOSS OF CHANCE MACHINE SECURES SHARES

"Baseball Coming Back," He Says; Buys Part of Own Lawsuit.

BY HARVEY T. WOODRUFF.

Charles W. Murphy, former president and majority stockholder of the Cubs, who sold his interest and retired from active connection with baseball in the spring of 1914, following a turbulent period of quarrels in the national game, yesterday became a stockholder of record in the present north side organization.

At his residence last night Mr. Murphy declined to state the amount of his purchase, the vendor of the shares, or whether any significance attached to his new investment.

"Just say that I think baseball is coming back big and I want to be in on it," Mr. Murphy added.

Stock Presented for Transfer.

So far as known, the present controlling interests in the club were not apprised of Mr. Murphy's intentions, although Cub officials admitted a stock certificate had been presented at the Cub offices for transfer to the name of Charles W. Murphy.

When the Murphy-Taft holdings were disposed of to Charles Weeghman and associates under considerable pressure, it was reported at the time the price was $550,000. Private information credited the National league as a body with paying $50,000 of this amount to consummate the sale, and to pour oil on the troubled waters. Murphy and Taft bought the club for $105,000 in 1905.

The north side Federal league plant was put into the Weeghman deal, the club moved to the north side, and the present club capitalized for $1,000,000.

Buys Part of Own Lawsuit.

By his purchase of stock former President Murphy buys part of a lawsuit which he has brought against the present club for rental of the old west side park, which Murphy still owns.

Murphy's claim was denied in the lower courts and is now on appeal. He sues on a ninety-nine year lease, the major term of which is unexpired, for rental. The lease has a sliding scale which reaches $20,000 per annum as the maximum rental. The present corporation denies that it is responsible for this lease.

Still Favors West Side.

Mr. Murphy was asked whether he hoped the club might be moved to the west side and whether this motive actuated his purchase. He said: "The stock was bought as an investment. I hope and think the Cub management will eventually see the wisdom of returning to the west side location and building a modern, up to date plant capable of accommodating the crowds which would attend games of a championship team. The population tributary to the west side park is 1,300,000; to the north side park 600,000.

"That ought to answer the question. Of course, I want the Cubs back on the west side.

No Interest at Boston.

"I am not associated with Mr. Grant in the purchase of the Boston Braves, as reported. I have no investment in baseball, as such, except this Cub stock I have just bought. I own the ground on which the Philadelphia Nationals park is located, but that is a real estate investment pure and simple."

"Well, you got out of baseball just in time and you are getting back in time," was suggested to the former Cub president.

"No, I got out a year too late, but I think I'm getting in again at the right time," Mr. Murphy replied.

THE GUMPS—THERE'S A VACANT CHAIR IN THE BANQUET HALL.

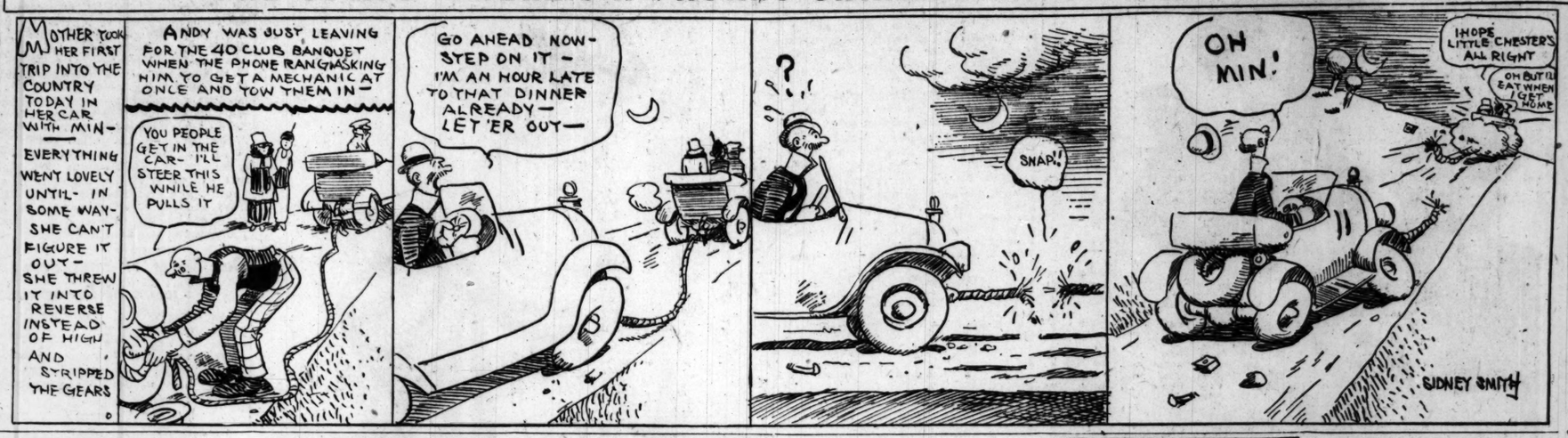

KIECKHEFER LEADS DE ORO BY 5 POINTS; CUBAN LODGES KICK

BY JOE DAVIS.

When at the end of their first block for the world's three cushion title at Recital hall, Champion Augie Kieckhefer led Alfredo De Oro of New York, 50 to 45 in sixty-three innings, it looked like the end of a perfect night.

Both experts had played well, a capacity crowd had been generous in its applause, had been wrought up to a high pitch of excitement by a tight finish, and there had not been the semblance of a kick during the play. Then when the crowd had begun to file out De Oro asserted he had been handicapped because one side of the floor was higher than the other.

Table Blocked to Level.

Blocks of wood had been placed under the legs on one side to level the table, and the veteran complained this extra height prevented him being able to get in a comfortable position to shoot, while his younger and more agile opponent was able to adjust his body to the little additional height. Kieckhefer made no complaint.

Apart from this incident it was a great game, champion and challenger running almost neck and neck. Augie had a slight lead during a rather slow start, caused by the sharp action of the new rails.

De Oro Out in Front.

De Oro tied the champion at 17 and took up the running until at 28, when Augie once more got on even terms. At 35 they again were deadlocked. Then with the local player leading, 40 to 36, the veteran Cuban pulled off a great run of 8, which included a cushion first bank nearly the length of the side rail.

Augie, as he has done on many occasions, showed his nerve by responding with a fine four, and again they were on even terms at 44. De Oro was kissed off on his next shot and two innings later blew a short angle natural. After that Augie left him little to shoot at and, picking up an occasional point, he went out leading by five shots.

Expert billiardists are supposed to revel in heat like salamanders and on this theory the atmosphere last night was conducive to good billiards. The top row of the arena bore some resemblance to the bleachres on a summer day, a number of the spectators shedding their coats.

Kieckhefer scored in twenty-eight innings, but his high run was a lone four, while De Oro, who counted in seventeen innings, had one eight, a brace of fives, and a trio of fours. In the last twenty innings De Oro ran into several kisses and from three of them Augie notched four points. The second block will be played tonight. Score:

DE ORO	—	0	1	0	0	0	0	0	0	0	5	1	1	0	0	0	3	0	4	0	1	0
	1	0	0	0	4	0	1	0	0	4	4	0	1	0	1	0	0	0	3	0	1	0
	5	1	0	0	0	0	0	1	0	0	0	1	8	0	0	0	1	0	0	0	0	0
KIECKHEFER	—	0	0	3	0	0	0	1	0	0												
	0	3	0	2	2	0	2	2	0	0	1	1	0	0	0							
	1	0	2	0	1	0	1	1	3	0	0	0	2	0	0							
	1	0	0	3	0	0	1	1	0	0	2	1	3	2	0	4						
	1	0	1	2	0	0	0	1	1													

45. Innings, 63. High run, 8.

50. Innings, 63. High run, 4.

In the Wake of the News

By RING W. LARDNER

BREAKFAST.

CHARACTERS.

Le Père.
La Mère.
John, the eldest son.
Jim, the middle-sized son.
Bill, the son-of-a-gun.

Jim—Do giants eat breakrust?

Le Père—They eat all meals; that's why they're big.

Jim—How are you bigger than Uncle Frank and he's an officer? *Bees you eat more than him?

Le Père—I'd hardly say so.

Bill—I'm 3 years old and I'm as big as Mr. Daddy.

Jim—No, but Bill's bigger than Johnny Downstairs, but Bill's afraid of him.

* *

Le Père—Why are you afraid of him, Bill?

Bill—Because I sat up all night and now I've got my foot on the table.

La Mère—Well, that's a naughty thing to do.

Bill—But I think it's a nice thing to do. And policemens think it's a nice thing to do. Why are you looking at me, Mr. Daddy?

Le Père—O, I like to look at you.

Bill—You're a good man, Mr. Daddy.

Jim—Will you give me two pennies, daddy?

Le Père—What do you want them for?

Jim—I want to save them till I'm five years.

John—Then what'll you buy with them?

Jim—I'll think till I'm five years and then I'll tell you.

* *

Bill—If you give me two pennies, do you know what I'll do with them? I'll throw them right out the window. Because I don't like two pennies.

Jim—If you throw them out the window I guess the mans will pick them up.

Bill—No, because the policemens would get him. They would jump out of the patrol wagon.

Jim—O, you mean the robbers would jump out of the patrol wagon.

Bill—Patrol wagons have policemens, too, Mr. Jimmie.

Jim—Yes, bees if they didn't, the robbers might have keys to come up and unlock us.

* *

Bill—I'm all through my breakus.

La Mère—Have you got a kiss for me?

Bill—I can't be kissing peoples every day. Just Wednesday.

La Mère—But this is Wednesday.

Bill—Just afternoons.

John—I've rhymed a valentine for you, daddy.

Le Père—Go ahead.

John—This valentine's for Mr. Ring. From his son John to the black-haired king.

Le Père—O, thank you.

Bill—I can see all over the world.

*Because.

SCHICK AND DALY SIGN WITH CUBS; 'MITCH' A SPHINX

BY JAMES CRUSINBERRY.

The signed contracts of two more members of the Cubs reached the offices on the north side yesterday, one being that of Maurice Schick, outfielder, and the other that of Tommy Daly, catcher. President Mitchell and Vice President Veeck found them upon their return from a trip of mystery which they still wish to remain a mystery.

It is not at all impossible that Schick will be performing in one of the outer gardens on the north side, for he showed plenty of speed and hitting ability in the trial he had with the Cubs. He needed experience and was placed last year with the Los Angeles club, where he was quite a star. When baseball was shelved for things essential, Maurice took a job in a shipyard on the coast and has been working there ever since. He will join the Cubs when they reach the training camp in Pasadena.

Daly has been in the naval service at Pelham bay since about the middle of last summer, when he quit the team to enlist. He didn't state whether he had his discharge or not, but apparently he has it. He will report here for the training trip.

EARLY TRAINING FOR 2 N. L. CLUBS

New York, Feb. 13.—President John Heydler of the National league today upheld the contention of President George W. Grant of the Boston Braves that Boston should be granted permission to start training March 19 instead of waiting until March 23, the official date selected, in view of the fact that Boston and Brooklyn play their opening game in Boston April 19, four days before the regular season opens.

Heydler also notified presidents of National league clubs that the league considers the national agreement in force until further notice and that all negotiations with minor league clubs must be made in accordance with its provisions.

President B. B. Johnson of the American league conferred with Col. Jacob Ruppert, president of the New York Americans, and a member of the committee, to select a new chairman for the national commission. No immediate announcement will be made.

LOCAL SEMI-PROS PLAY IN FRANCE

John T. Powers, well remembered in Chicago as the originator of the Federal league, is conducting a sport column on a French paper printed in Paris. Appended is an item that may be of interest to local semi-pro fans:

.In nineteen months of army life in the states and in France, the Three Hundred and Eleventh engineer train remains undefeated at playground baseball or indoor baseball.

The train has some famous athletes in is lineup. There are Andrews, a star of the Lake Shore Baseball league; Fay, a semi-pro of Chicago; and Tom Kernoghan, who, when a member of the Terre Haute team, had the distinction of pitching a no hit game in the Central league. Newhouse is rated as one of the fastest outfielders among the Chicago semi-pros.

Then there is Duncanson, another semi-pro of the Windy city, and Eddie Larson, who attained fame with the Illinois Athletic club. Burke of the Oak Leaves club of Chicago is another.

Corporal Eddie Aaron, who played with the Camp Grant team last summer and previously with Muskegon and South Bend, writes from Le Mans, France, under date of Jan. 10, that he expects to be home in time to play ball.

Corporal John W. [Cap] Ryan, who helped Cicero win the Sweitzer cup two years ago, is doing his spring training at Creon, France. He announces that he is open for a mound engagement as soon as he lands.

WORK STARTED ON GRANT MEMORIAL

New York, Feb. 13.—At a gathering of baseball patrons and newspapermen, the Capt. Edward L. Grant Memorial association was organized for the purpose of "providing a fitting memorial for a soldier who made the supreme sacrifice in France, for a baseball player who was a credit to the game, for a patriot, and for a man."

Capt. Grant, who was killed in the Argonne forest Oct. 4, 1918, was a member of the New York National league team when he enlisted.

AUTO FUEL DEVICE TO BE DISCUSSED

The "anterior carburetor," a device which does away with the usual float mechanisms in automobile equipment of the kind and makes it possible, according to the inventor, to start and run continuously on kerosene and heavier fuels, will be discussed by Edward A. Huene this evening at a meeting of the midwest section of the Society of Automotive Engineers in the Monadnock building. Darwin S. Hatch, secretary of the organization, will report on a recent S. A. E. meeting in New York.

English and Irish Will Battle in Soccer Game

Soccer teams representing England and Ireland will play at Bricklayers' field on Feb. 23. The American Hungarians will play the American Scandinavians on the same date. On March 2 the Bricklayers will meet the Detroit soccer team in the fourth round of the national championship at Bricklayers' field.

Knock Out Sunday Sport on Baltimore Fields

Baltimore, Md., Feb. 13.—The Maryland court of appeals today declared invalid the city ordinance permitting baseball and other athletic sports in the public parks from 2 to 7 o'clock Sunday afternoons. The court held that the ordinance was in conflict with the general Sabbath laws of the state.

TOPP GOING TO PITTSBURGH.

Herbert Topp, crack short distance swimmer of the C. A. A., has been selected to represent the Cherry Circle in the 100 yard national A. A. U. championship swim at Pittsburgh on Feb. 21. Topp will swim in the National fifty at the C. A. A. on Feb. 19 and leave that night for Pittsburgh.

Woods and Waters

By LARRY ST. JOHN

BIRD NOTES.

SOME nice winter day if you go strolling where there are "evergreen" trees you may see a flock of most peculiar birds—little fellows of some shade of red, usually brickish, and young birds and females brass colored. And if you will examine them closely you will see that their bills are crossed, which reveals their identity. They are known as American cross bills and a pretty little legend tells us that their bills got all askew from their frantic efforts to pull the nolls from the hands of the Master as he hung on the cross.

* *

Cross bills are eccentric birds and you never know when to expect them. Years pass without a one being seen;

then suddenly they appear in goodly flocks, seeking cone-bearing trees whose seeds they extract with their forcepslike bills. How the cones rattle down through the branches when these birds, hanging in every possible attitude, are busy feeding!

Just when they seem to be busiest the whole flock will rise as one bird, circle around a few times and return to their feasting. That seems a silly thing to us, but if you had to keep your eyes peeled for martens, hawks and owls while eating your dinner maybe you would be restless, too. And such a jabbering when another flock joins them! It sounds just like a coffee clutch (I know that isn't the way you spell it, but you know what I mean), only more so.

Their call is a pleasing twitter and their song a flute like whistle, and often, like the larks of Flanders fields, they sing as they fly.

* *

If you have the good fortune to find a flock of these interesting birds look sharply and you may find among them some white winged cross bills which are easily distinguished by their white, instead of brown, wings, and the rosier coloring of the males. These birds are not as often seen as the American, as they are more roving and travel in smaller flocks.

Except in nesting time, March and April, you are more likely to find cross bills in the vicinity of towns and cities than in the wilderness, as they are friendly fellows. When you do find them do not put off making their acquaintance, for they are here today and gone tomorrow.

F. Schulte to Manage Club at Binghamton

Binghamton, N. Y., Feb. 13.—Frank Schulte, former Cub player and later with the Washington Americans, has signed a contract to manage the Binghamton team of the International league. Schulte obtained his unconditional release from Washington to come to Binghamton.

C. H. I. TO SWIM JACKSON.

A dual swimming meet will be held at Jackson natatorium, 3506 Fillmore street, tomorrow between Hebrew institute and the Jackson team. Men's and women's events are carded.

LOCAL BASKETBALL.

Independence park, 135, 49; Irving Pk., 9.
Sacramento, 41; Ravenswood, 14.
Spartan A. C., 41; Lincoln Turners, 20.

CRANE CAPTURES TWO FROM M'KINLEY FIVES; HEAVIES ON TOP, 20-10

BY GEORGE SHAFFER.

Crane Tech, with most of the 1918 champion lightweight team now representing the school as heavyweights, administered a drubbing to McKinley, 20 to 10, on the latter's floor. The game, in the western section, was half a triumphant double bill for the techs, who squelched McKinley in the bantam class also, 9 to 2.

McKinley was runner-up for the 1918 league title, and made an excellent showing for three quarters yesterday, thanks mainly to Capt. Dave Farber. In the last quarter Scholz tossed three baskets and Diamond two, giving Crane ten points. Farber was handicapped by a bad knee. Lineups:

Crane [20].	B	F	P	T	McKinley [10].	B	F	P	T
Grimes, rf	0	0	0	0	Epstein, rf	0	0	0	0
Scholz, lf	3	0	0	0	D. Farber, lf	3	2	0	0
Garland, c	3	2	1	0	Sullivan, c	1	1	0	0
Diamond, rg	3	0	1	0	Worth, rg	0	0	0	1
Apple, lg	0	0	1	0	Batko, lg	0	0	3	0

Free throws missed—Garland, Diamond, Farber, Worth.

BANTAMWEIGHTS.

Crane [9].	B	F	P	T	McKinley [2].	B	F	P	T
Rosen, rf	1	3	1	0	La Bow, rf	0	0	2	0
Hirschbrg, lf	1	1	0	0	Arenstein, lf	0	0	0	1
Livingst'e, c	1	0	0	1	Weisman, c	0	0	0	0
Manago, rg	0	0	0	0	Champ'ne, rg	0	0	1	1
Levin, lg	0	0	1	2	Harlich, lg	0	0	0	1
Rosette, rf	0	0	0	0	M. Farber, lg	1	0	0	0
Wilneff, rg	0	0	0	0					

Free throws missed—Rosen, 2; Arenstein, La Bow, 4.

AT MARSHALL—HEAVYWEIGHTS.

Field goals were rare in the heavyweight game between Marshall and Harrison at the former's gym, Marshall winning, 7 to 4, on the strength of three free throws. Lineup:

Marshall [7].	B	F	P	T	Harrison [4].	B	F	P	T
Levinson, rf	0	2	0	0	Krizenecki, rf	0	0	1	0
Sex, lf	0	0	0	0	Kosick, lf	1	0	0	0
Misrac, c	3	1	0	2	Tourek, c	1	0	2	0
Bass, rg	0	0	0	0	Kohen, rg	0	0	2	1
Skon, lg	0	0	0	0	Witteb'g, lg	0	0	3	1
Sideman, lf	0	0	1	0	Skala, rf	0	0	1	0
Harris, lg	0	0	1	0					

Free throws missed—Levinson [6], Misrac [2], Tourek [4].

Central Section

Hyde Park made its first league appearance in the central section by capturing a twin bill from Tilden at H. P. The lightweight game was a strenuous fight, and the play up and down the floor left a wake of sprawling figures before H. P. finally won, 23 to 18. Hyde Park swept the visitors off their feet in the last half of the bantam game, 30 to 10, after the score at the intermission was 6 to 6.

Tilden built up a slender lead in the first half of the lightweight battle, 9 to 8, with its chief star, Cosgrove, leading the attack. When Cosgrove left the game Tilden slumped. The third quarter was a scoring race, ending with Hyde Park ahead, 18 to 17. Lineups:

Hyde Park [23].	B	F	P	T	Tilden [18].	B	F	P	T
Smith, rf	4	7	3	0	Cosgrove, rf	6	3	1	
Annin, lf	3	0	0	0	Witaskis, lf	0	0	1	0
Covel, c	0	0	4	0	Driggett, c	2	2	0	
Holmes, c	0	0	3	0	Valewski, rg	0	0	0	0
Duncan, lg	1	0	3	0	Cole, lg	0	0	4	0
Russel, c	0	0	0	0	Keane, lg	0	0	1	0

Free throws missed—Smith [3], Cosgrove [2], Driggett [2].

BANTAMWEIGHTS

Hyde Park [30].	B	F	P	T	Tilden [10].	B	F	P	T
Evans, rf	3	6	2	0	Ferguson, rf	0	0	1	0
Price, lf	4	0	3	0	Pilkis, lf	0	8	2	0
Reid, c	3	0	3	0	Raditz, c	1	0	1	0
Wise, rg	0	0	0	1	Clement, rg	0	0	1	0
Curley, lg	1	0	2	0	Lustig, lg	0	0	3	0
Kerr, lf	1	0	1	0					
Schliss'an, rg	0	0	0	0					

Free throws missed—Evans [2], Pilkis [4].

AT PHILLIPS—BANTAMWEIGHTS.

Showing speed and team work, Medill bantams defeated Phillips at W. P., 15-7. Wilneff and Kantor making all Medill's points. Lineup:

Medill [15].	B	F	P	T	Phillips [7].	B	F	P	T
Kantor, rf	3	1	2	1	Sachs, rf	3	1	2	1
Bernstein, lf	0	0	0	0	White, lf	0	1	0	1
Wilneff, c	3	2	1	0	Shapiro, c	1	0	0	0
Slotkoitz, rg	0	0	0	0	Mayer, rg	0	0	1	0
Rubin, lg	0	0	2	0	Fisher, lg	0	0	1	1

Free throws missed—Kantor [2], Sachs [2], White [2].

Northern Section

Heavyweights of Schurz flattened another prep opponent, when the Bissel-Weege-Christiansen combination ran the steam roller over Lake View, 30 to 8, at the Milwaukee avenue school. Schurz blanked the visitors completely in the first half, 9 to 0. Lineup:

Schurz [30].	B	F	P	T	Lake View [8].	B	F	P	T
Bissel, rf	5	0	1	0	Sandeline, rf	2	0	0	1
Weege, lf	5	4	0	0	Custin, lf	0	1	1	0
Christiansen, c	3	0	2	0	Cadwell, c	0	0	0	1
Gerken, rg	0	0	0	0	Buford, rg	0	0	1	0
Grotowski, lg	0	0	2	0	Sitter, lg	0	1	0	0
Larsen, rg	0	0	2	0	Waterson, rg	0	0	0	0

Free throws missed—Weege, Sitter [2], Custin.

WALLER WINS TWO.

Waller carried off two scalps on its invasion of the Senn floor, beating the home heavies, 35 to 10, and the lightweights, 11 to 7. Waller's forward trio ran rings around Senn. Shore led with 15 points. Lineup:

Waller [35].	B	F	P	T	Senn [10].	B	F	P	T
Schauf'ger, rf	5	1	0	0	Barwig, rf	1	1	1	1
Shore, lf	7	1	0	0	Yoznow, lf	2	0	1	0
Fischer, c	3	3	0	0	Wagner, c	0	0	4	0
Habrich, rg	0	0	2	0	Holmes, rg	0	0	1	1
Broell, lg	0	0	0	1	Hroesen, lg	0	0	0	0
					Schuetz, c	0	0	0	0
					Hine, rg	0	0	0	1

Free throws missed—Schaufelberger [2], Shore, Fischer.

LIGHTWEIGHTS.

Waller [11].	B	F	P	T	Senn [7].	B	F	P	T
Anderson, rf	3	0	0	0	Martinson, rf	1	0	0	0
Loeppert, lf	1	0	0	0	Sutphen, lf	0	1	0	0
Coldren, c	2	3	0	3	Ward, c	1	0	0	0
Cassidy, rg	0	0	3	0	Peterson, rg	0	0	0	0
Slepyan, lg	0	0	1	0	Van Cliver, lg	1	0	2	0
					Johnson, rf	0	0	0	0
					Garling, lg	0	0	0	0

Free throws missed—Sutphen [6].

Private Schools

The insertion of three fast new men into Hyde Park's lineup in the second half proved winning tactics in the game at Morgan Park academy, enabling the schoolboy heavyweights to beat the cadets, 10 to 8. Morgan Park led at the half, 8 to 4, but after the new men went in the game speeded up, and Hyde Park, by some slick passing and combination work, managed to keep the ball in Blue and White possession most of the time. Lineup:

Hyde Park [14].	B	F	P	T	Morgan Park [10].	B	F	P	T
Wanzer, rf	2	0	1	0	Leffler, rf	1	0	1	0
Holt, lf	1	2	1	0	Butzow, lf	2	0	0	0
Patten, c	0	0	0	0	Egbert, c	2	0	1	0
Reimer, rg	0	0	0	0	Amsler, rg	0	0	2	0
Pierce, lg	0	0	0	0	Gorham, lg	0	0	0	0
Rittenho'e, c	0	0	0	0					
Long, lg	0	0	0	0					
Humpidge, lf	3	0	2	0					

Free throws missed—Holt [2], Butzow [4].

Tribune Decisions

Decisions of "Tribune" fight representatives are:

At Waterloo, Ia.—Billy Emke stopped Billy Mauman [10]; Del Hanlon and Lloyd Huntley fought draw [8].

At Boston—Louis Bogasby and Buddy Murphy fought draw [8].

At Scranton—Fred Dyer beat Tommy Ferguson [10].

At Detroit—Joe Mendelsohn beat Willie Boyle [8].

Pugilistic Pointers

By Ray Pearson

OUT in Omaha tonight there's going to be thirty rounds of scrapping that promises to be the real stuff. That's the number of rounds scheduled, but of course the bouts may not go that far. Jock Malone of St. Paul is the headliner, meeting Steve Choynski of Milwaukee. Then Earl Puryear, who escaped damage in his match with Pal Moore at Peoria, will hook up with Frankie Callahan, while Kid Hogan and Bud Clancy furnish the other ten rounder.

* *

Darby Kelly, the noisy announcer, writes that he wants to send his protégé, Joe Daley, against the best in the lightweight class. Daley has boxed Cal Delaney, Jack Schiffer, and other boys who were at Great Lakes Naval Training station. Kelly wants a crack at Richie or Pinkie Mitchell in Milwaukee.

* *

According to the latest dope from the east, Jack Sharkey, the bantam who has been setting a swell pace in his bouts of late, is coming west shortly to look for trouble in this section. Sharkey, by easterners, is tipped as the coming successor of Champion Pete Herman. He also is an Italian and comes from the east side of New York.

OFFERS $5,000 FOR PLESTINA GO

Cedar Rapids, Ia., Feb. 13.—[Special.]—A purse of $5,000 was offered here tonight by Art Reynolds, president of the local athletic club, for a match to a finish between Marin Plestina and either Strangler Lewis, Joe Stecher, or Wladek Zbyszko, in accordance with Plestina's challenge in THE CHICAGO TRIBUNE.

The only stipulation Reynolds makes is that the match be wrestled in this city. He says the men may make their own terms as to division of the purse. Reynolds thinks Plestina can throw either of the men.

NORTH PARKS TOURNAMENT.

The opposition seemed just made for Hamlin in both girls' and men's basketball in the annual North Paris tournament last night, Hamlin finishing the night with four victories in four games. Results:

At Welles park—Hamlin 105's, 21; Welles, 12. Hamlin 125's, 28; Welles, 9.

At Hamlin park—Hamlin Junior girls, 20; Seward, 8 [championship game]; Hamlin Senior girls, 28; Seward, 0.

TEX RICKARD SELLS FIRST FIGHT SEATS; ALLOTMENT IS $600

New York, Feb. 13.—[Special.]—The first sale of tickets for the proposed heavyweight championship boxing bout between Jess Willard and Jack Dempsey was recorded today by Promoter Tex Rickard.

Rickard announced that he had made his first sale to a millionaire boxing enthusiast. The sale provided for boxes in the first and fourth rows. The boxes contain six seats each at a value of $50 each. Rickard received a certified check for $600.

Rickard did not disclose the name of the purchaser. The unidentified enthusiast at first requested that ten boxes be placed at his disposal, but Rickard declined this offer.

Rickard intends to insure the fight for $70,000 or more. This is in case something happens to prevent the battle from coming off after a lot of money has been invested in the project.

Jim Corbett or Jim Jeffries will referee, it is believed.

BIG TEAMS ENTER FOR I. A. C. GAMES

With nominations already received from University of Chicago, Illinois A. C., University of Illinois, and leading local athletic clubs, entries for the second annual indoor handicap track and field meet of the Illinois A. C. at Patten gymnasium, Feb. 21, close tonight.

Coach Tom Eck of the Chicago team has entered a strong squad, but as some of them will have to run unattached the Maroon coach cannot be expected to win against the evenly balanced team which Coach Frank Cayou will send to represent the Tricolor.

There are a number of runners at the Midway barred by the freshman rule from competing for the university. Tom Campbell, national half mile champion, and Joe Kochanski, former I. A. C. runner, are the most prominent yearlings. Kochanski will run against Joie Ray in the Netcher mile. Campbell will run from scratch in the half mile.

The medley relay races for high schools and academies have attracted the cream of the local and neighboring prep schools.

CHICAGO SKIER IN SECOND PLACE.

Revelstoke, B. C., Feb. 13.—The ski jumping tournament for the Canadian amateur championship, held here yesterday, was won by Nelson of this city. Second prize went to Nels Ruud of the Norge Ski club, Chicago. Sverre Henricksen of Chicago, who won the United States amateur championship in 1918, fell.

DOUBLE MAT WINDUP AT HAYMARKET.

A double windup featured by William Demetral and Stanislaus Stasiak, new Polish wrestler, is booked for the Haymarket tonight. In the other match Young Demetral will tackle Carl Olson. Both are finish affairs.

'TRIBUNE'S' FIN SKATING EVEN HOLD OVER WE

Directors Postpone Pl ground Program Rath than Race Indoors.

BY WALTER ECKERS

At a meeting of directors is yesterday, THE TRIBUNE'S annu grounds and public parks tournament final runs, whic scheduled for tomorrow afte Garfield park, were postpon week.

Some of the directors oppos action, and favored holding th at the Chicago Arena. This play tourney, like THE TRIBUNE Skates derbies, is staged for the and contestants, without any to them. If the contests were doors it would be necessary to admission.

Playground Head Approves.

"It is unfortunate that these ponements are necessary," Supt. of the playground system said boys have been keyed up to the ever since the holidays, but the soft weather is something we remedy.

"I heartily agree with the that every effort should be made these finals outdoors, although preciate the offer of the Arena boys are not accustomed to doors and I am sure much would be lost. It is reasonable lieve we will have skating or at least before the end of

Prizes Ready for Boys.

Prizes won by skaters in the inary and sectional or semi-fin are now ready and will be deliv the directors of the various grounds. Four hundred and fifty buttons, emblematic of the park championships, will be given and girls who won their events preliminaries.

Seventy-two gold and silver buttons will be given first second place skaters in the semi-final meets.

Joe Paupa Quits Coachi to Take Automobile

Joe Paupa, who coached the feated municipal pier football last fall, has given up coaching a position with the Robb Motor pany of Chicago. Paupa also has successful in developing several preparatory school teams.

Carnegie Plays Clarke in South Florida

Palm Beach, Fla., Feb. 13.—(Spe Semi-finals of the annual South Florida tourney leave two Myopia players, Carnegie II. and H. C. Clarke, facing other for the championship round. The surprise was Carnegie's defeat of Baxter, Oakland, and the second the tion in the third division of J. R. Apawamis, by John Shepard Jr.

INTERSETTLEMENT LEAGUE.

Hajek, a youngster on the Belmont tlement 100 pound basketball team, basket in the extra time period of two utes which won last night's game Association House, 9 to 7, on the kids' floor. Braja of the winners baskets.

Featuring Suits and Overcoats at $30

Made to your special order

1,500 combinations of fashions and fabrics for your selection.

Location—at Wholesale Plant: 731 S. Wells Street At the Corner of Polk Street One Block from Harrison St. Depot

THE ROYAL TAILORS CHICAGO

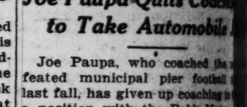

"OKEH" the new ARROW FORM-FIT COLLAR

CLUETT, PEABODY & CO. Inc.

Why Drinking Men "Stub Their Toe"

GOOD RESOLUTIONS are broken by the "Like Demands Like" system. The poison of alcohol stored up in the system. In 3 to 7 days at home or institute the "NEAL WAY" will clear the system and restore the appetite, sleep and work NATURALLY.

NEAL INSTITUTE, 811 E. 49th St., Chicago

—the new Studebaker SEVEN-PASSENGER SIX

It's one thing to advertise and talk about value. It's another thing to actually have it.

The Studebaker SEVEN-PASSENGER SIX is all value. The thousands of satisfied owners and the steady demand for this model must be indicative of its unusual value.

See it today.

The LIGHT-FOUR $1125 — The LIGHT-SIX $1585 — SEVEN-PASSENGER SIX $1985

All Prices f. o. b. Detroit

Studebaker Sales Co. of Chicago
Studebaker Automobiles
Michigan Avenue at Twenty-first Street

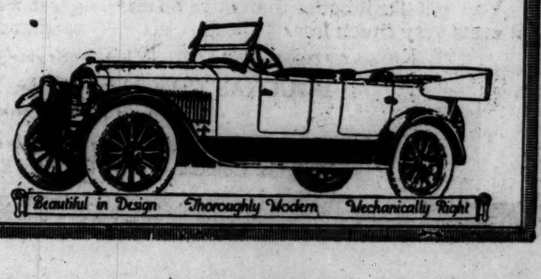

Beautiful in Design — Thoroughly Modern — Mechanically Right

CUBS

RIBUNE'S' FINA
KATING EVENTS
OLD OVER WEE

ectors Postpone Play
ound Program Rather
than Race Indoors.

Y WALTER ECKERSALL.

a meeting of directors in office
rday, THE TRIBUNE'S annual plan
nds and public parks skating
nament final runs, which was
luled for tomorrow afternoon
eld park, were postponed on

me of the directors opposed this
n, and favored holding the race
e Chicago Arena. This playground
ney, like THE TRIBUNE Silver
es derbies, is staged for the public
contestants, without any expense
em. If the contests were held in
s it would be necessary to charge
ission.

Playground Head Approves.

t is unfortunate that these pop
ments are necessary," Supt. Geo
he playground system said. "If
have been keyed up to these ri
since the holidays, but the press
weather is something we can n
dy.

I heartily agree with the decisi
every effort should be made to h
e finals outdoors, although we al
iate the offer of the Arena. O
are not accustomed to racing i
s and I am sure much inter
ld be lost. It is reasonable to h
e we will have skating next wee
t least before the end of winter."

Prizes Ready for Boys.

rizes won by skaters in the prel
y and sectional or semi-final me
now ready and will be delivered
directors of the various pla
unds. Four hundred and fifty bron
ons, emblematic of the differe
championships, will be given to
girls who won their events in t
liminaries.

eventy-two gold and seventy-t
er buttons will be given first a
ond place skaters in the sectional
l-final meets.

e Paupa Quits Coachin
to Take Automobile J

e Paupa, who coached the uni
ed municipal pier football tea
fall, has given up coaching to ta
osition with the Robb Motor co
y of Chicago. Paupa also had be
cessful in developing several go
paratory school teams.

rnegie Plays Clarke
in South Florida Ga

lm Beach, Fla., Feb. 13.—[Special
d-finals of the annual South Florida G
rney leave two Myopia players, And
negie II, and H. O. Clarke, facing e
r for the championship round. The la
rise was Carnegie's defeat of W.
ter, Oakland, and the second the ele
in the third division of J. B. Elsw
wamis, by John Shepard Jr.

INTERSETTLEMENT LEAGUE.

ajek, a youngster on the Bohemian B
ent 100 pound basketball team, finis
ket in the extra time period of five m
which won last night's games from I
ation House, 9 to 7, on the Bohemi
floor. Braje of the winners shot thr
ets.

Featuring Suits and Overcoats at $30

Made to your special order

1,500 combinations in fashions and fabrics for your selection.

Location—at Wholesale Plant: 731 S. Wells Street At the Corner of Polk Street One Block from Harrison St. Depot

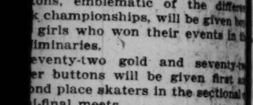

THE ROYAL TAILORS CHICAGO — NEW YORK

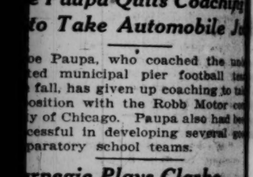

"OKEH" the new ARROW FORM-FIT COLLAR

CLUETT, PEABODY & CO. Inc. Makers

Why Drinking Men "Stub Their Toe"

GOOD RESOLUTIONS are overcome by the "Like Demands Like" of the poison of alcohol stored up in the system. In 3 to 7 days at home or business substitute the "NEAL WAY" will cleanse the system and restore the ability to eat, sleep and work NATURALLY.

NEAL INSTITUTE, 811 E. 40th St., Chicago (Oakland 400)

STEEL COMPANY PILES UP STOCK FOR EMERGENCY

Has Supply on Hand in Case the Mills Shut Down.

It is understood among steel interests that the United States Steel corporation is using most of its capacity at this time in piling up stock of finished goods to meet the needs of trade in the event of unexpected disturbances. The inference seems plain that if there is to be a situation arising which will cause the mills to shut down the corporation will be well supplied with finished products.

It does not appear from trade reports that any other important concern or industry is following this course. Developments will indicate to what extent the foresight ascribed to the Steel corporation is eventually warranted, but its policy is suggestive of what is in the mind of some of the large eastern interests.

Auto Makers Buyers.

At this time the automobile manufacturers are reported to be the best new buyers for the Steel corporation. The manufacturers have convinced themselves that the present will be a good year in their industry and, following this thought, are adding to their inventories on a considerable scale.

Coincidently it is reported that by March 1 the larger companies expect to be near the volume of output they were when government requirements for war work caused a curtailment in the production of passenger cars. Inquiry among the larger manufacturers is said to indicate they have orders on hand assuring capacity production for ninety days.

Lamont to Take Charge.

R. P. Lamont is expected to resume within a few weeks his duties as president of the American Steel Foundries company. He has permitted a number of his friends to understand that in some form the recapitalization of the company will be considered at a meeting of the board scheduled for March 20. It is not indicated whether there has been a change in the old proposition to issue three new shares of stock for one of the present. It was on the understanding that this would be done that the price of Steel Foundries shares rose to around 95.

The annual report of the company furnished the basis for a drop of twelve points in the issue to a low of 68. In the last two trading days eight points of this loss was recovered. Mr. Lamont says the unfavorable showing for the last quarter of 1918 was due to the company's practice of writing its inventories at market or cost values, whichever was the lower. He is quoted as adding:

"We have reduced our prices to meet current conditions and there was no sense in carrying inventories at values no longer prevailing. It took courage to charge off these values to a sound basis, but it was the only businesslike course to take."

To Audit Sugar Books.

An independent audit is to be made of the affairs of the Cuba Cane Sugar company, the stockholders of which have just voted, at the recommendation of the directors, to authorize an issue of $25,000,000 bonds. This issue proved so unexpected to the preferred stockholders that they insisted upon an audit, and which has now been agreed upon. Henry Evans, president of the Continental Insurance company, was the leader in urging the examination.

At the annual meeting it was brought out that the company's floating debt leaving out of account borrowing of about $6,500,000, against $12,500,000 sugar on hand, was approximately $18,000,000.

Shareholders were given to understand that the plans for the bond issue plan would call for the retirement of about 50 per cent prior to maturity through a sinking fund feature or sinking fund.

NEW YORK STOCK TRANSACTIONS

Div. per share.	Div. % yield	Description.	Sales.	High.	Low.	Close.	Net chge.	Feb. 14. 1918.
		Adv Rumely	100	22	22	22		
6	10.3	Do pfd	400	58½	58½	58½	+ ½	29⅝
6	8.5	Ajax Rubber	800	72⅝	71¼	71¼	+ ½	53
		Alaska Gold	300	3⅜	3⅜	3⅜		2¼
		Alaska Juneau	400	2	1⅞	1⅞	— ⅛	2¼
7	8.4	Allis-Chalmers Mfg.	900	31¾	31	31¾	+ ¼	23⅝
8	7.9	Do pfd	300	84	83½	83½		75
8	11.8	Am Agr Chem	200	101	101	101	+ ½	
		Am Beet Sugar	500	68⅝	68	68½	+ ½	78½
		American Can	10,100	45¼	44⅛	44½		39¼
7	6.9	Do pfd	100	101¼	101¼	101¼		92
7	9.1	Am Car & Fdry	6,300	89½	87½	88¼	+ 1⅛	73½
4	9.1	Do pfd	300	115⅝	114½	115⅝	— ⅛	
6	6.7	Am Cotton Oil	600	44	43⅝	43⅝	— ⅛	31⅞
		Am Express	100	89	89	89	+ 1	
15	5.6	Am Hide & Leather	7,700	18½	17¼	17⅝	+ ⅛	13¼
		Do pfd	4,900	91⅝	90	90	— ½	56½
5	8.6	Am Ice Securities	1,900	41½	39½	41	+ 2	
3.60	6.7	Am Internat Corp	1,500	59	57⅝	58½	+ 1½	
		Am Linseed Co	1,400	54⅜	53½	54⅛	+ 1⅛	55
7	8.0	Do pfd	300	87⅞	87⅝	87⅝	+ ⅛	33⅜
5	8.2	Am Locomotive	300	88⅝	88¼	88⅝	+ ⅛	
7	6.8	Do pfd	900	61⅛	60	61		61⅜
.80	6.7	Am Malt	400	12¾	12¼	12¾	+ ⅛	4⅜
		Am Smelting	12,500	65⅝	63⅞	64¾	+ ½	32
4	6.3	Am Snuff	500	1¼	1	1		
12	10.2	Am Steel Fdries	4,600	76½	75½	76¾	+ 2⅜	63
7	5.9	Am Sugar	1,400	117	116⅛	116⅜	+ ⅛	105
10	9.6	Do pfd	100	118	118	118		
8	7.9	Am Sum Tob	4,500	102	100⅜	104⅛	+ ⅛	72
20	9.9	Am Tel & Tel	500	101⅛	101	101	— ⅛	103⅜
6	5.8	Am Tobacco	700	202⅝	199½	202⅝	+ 3⅝	166
		Do pfd	600	102	102	102		
		Am Writ Paper pfd	400	31¼	30	31		
		Anaconda	4,700	58⅛	57⅜	58	+ ⅛	42
		Atchison	600	91	90⅞	90⅞	+ ⅜	84½
		Atl Gulf & W I	2,100	97½	96¾	96¾	+ ¾	116⅜
		Baldwin Locomo	33,200	72⅜	69	71¼	+ 2⅜	68⅝
		Baltimore & Ohio	1,800	46½	46	46	— ⅛	51
		Do pfd	100	54⅝	54⅝	54⅝	+ 1	
		Barrett Co	200	115¼	115	115	— ½	
		Bethlehem Steel	300	61	60¼	60¼	+ ⅛	78⅛
		Do B	7,500	61⅜	59⅝	60⅜	+ 1⅛	76⅜
		Do pfd 8%	900	103⅜	103	103⅜		100⅜
		Do pfd 7%	1,200	90¼	90¼	90¼		
		Booth Fisheries	700	19⅜	18⅞	19⅜	+ 1	24⅜
		Brooklyn Rap Tran	3,500	32¼	31⅝	32⅜	+ ¼	42⅜
10	6.9	Brown Shoe pfd	100	98	98	98		
		Burns Bros	300	146	144	146	+ ½	113
		Butte C & Z	500	5⅝	5½	5½	— ⅛	
		Butte & Superior	100	17⅛	17⅛	17⅛	+ ⅛	18⅜
4	7.6	Butterick	200	16¾	16¾	16¾		
		Calif Packing	600	53¼	52⅜	53	+ 1	38½
17	10.3	Calif Petroleum	900	24½	23⅜	23⅜	— ¼	16½
10	6.3	Do pfd	200	98	98	98	+ ¾	45
5	8.5	Canadian Pacific	500	159	158⅝	159		146½
14	13.5	Central Leather	2,300	59½	58¼	59¼	+ 1¼	69
12	10.0	Cerro de Pasco	100	31⅜	31⅛	31⅝	— ⅛	32
4	7.3	Chandler Motor	1,600	120	118¼	118¾	+ ½	80½
		Cheasp & Ohio	2,300	55	54¼	54¾	+ ½	53⅜
		Chicago Gt Western	100	7⅝	7⅝	7⅝	— ⅛	14⅜
		C M & St P	7,300	37	35⅝	35⅞	— ⅜	42½
		Do pfd	3,300	71⅜	70½	71	+ ⅜	74½
7	7.4	Chicago & N W	100	95	95	95	+ ¼	93½
		C R I & P	6,000	23⅜	22⅜	22⅞		20½
		Chile Copper	2,800	18	17⅝	17⅝		16⅜
4	12.1	Chino	700	33⅜	33½	33½	+ ½	43⅛
3	8.3	Cluett Peabody	600	36	35	36	+ 1	37½
4	10.0	Columbia Gas & E	500	40⅜	40¼	40½		34⅝
7	7.6	Cons Gas	1,300	92	90⅝	92	+ 1½	90⅝
6	8.8	Continental Can	100	68	68	68	+ 1	
5	7.7	Cont Insurance	300	65	65	65		
		Corn Products	3,700	47⅞	47¼	47¼	+ ⅛	34⅝
	6.8	Do pfd	100	103⅜	103⅜	103⅜		95
		Crucible Steel	4,800	55⅛	54	54⅜	+ ⅝	59½
		Cuban Cane Sugar	7,200	22	20⅜	21⅜	— ⅛	31
7	9.5	Do pfd	3,100	75	73⅜	74	+ ⅛	
		D & Rio Grande pfd	100	6⅜	6⅜	6⅜	— ⅛	8
		Dist Securities	20,800	57⅛	55⅞	56¾	+ ⅛	40⅜
		Dome Mining	600	12⅜	12⅛	12⅜		
		Erie	1,200	15⅜	15⅛	15½	— ⅛	14⅜
		Do 1st pfd	300	26	25⅞	26		24⅞
4	14.8	Gaston Williams	1,700	27⅛	26⅝	27	+ ½	37½
3	5.3	Gen Electric	900	151½	150½	151	+ 1½	139⅛
4	8.0	General Cigars	200	50½	50	50½	+ ⅛	40
12	9.2	General Motors	19,400	131⅞	130	130	+ ⅛	134½
		Do rights	21,900	2⅝	2	2	— ⅛	
6	7.1	Do pfd	300	84½	84	84½		
6	7.2	Do 6% deb	700	84	83½	83½	+ 1	
4	9.8	Goodrich	1,500	41	39⅝	40⅜	+ ⅝	46
2	5.3	Gt Northern Ore	1,200	38⅛	37⅝	37⅝	+ ⅛	27
2	7.6	Gt Northern pfd	400	92½	91⅜	92⅛	+ 1⅛	92½
6	14.6	Greene Cananea	500	41½	41	41	— ⅝	41⅛
4	9.8	Haskell & Barker	300	41½	41¼	41½		38
8	18.2	Indiahoma	500	44	43¾	43¾	— ⅛	
5	8.6	Int Agr Corp pfd	300	58	57⅝	58	+ ⅛	44⅛
6	5.4	Int Harv N J, new	100	112	112	112	+ ⅛	
		Int Merc Marine	3,400	23½	22½	22½	+ ⅛	25⅜
6	6.1	Do pfd	41,900	99⅜	98⅜	98⅝	+ ⅛	84⅜
		Int Merc Marine	3,400	23½	22½	22⅞	+ ⅛	25⅝
		Do pfd	600	19	18½	19	+ ⅛	
		Int Paper	6,000	39¼	38½	38⅞	+ ⅛	30⅜
		Int Mer Consol	200	5⅝	5⅝	5⅝	+ ⅛	
		Do pfd	800	19	18½	19	+ ⅛	
		Do pfd ctfs	200	66¾	66¼	66¾		
		Int Nickel	3,700	26⅜	25⅝	26	— ⅛	29
		Iowa Central	200	2½	2½	2½		
4	4.8	Kelly-Spg	4,500	84⅝	83	83	+ 2	46
2	6.7	Kenn Copper	5,300	30	29¼	29⅞	— ⅛	37½
6	9.4	Lack Steel	100	64½	64½	64½		76⅛
		Lee Rubber & Tire	1,400	24⅝	23½	23⅞		
5	9.1	Lehigh Valley	900	55	54⅝	54⅝	— ⅛	58
		Loose-Wiles	300	44⅛	43	44⅛		18

Div. per share.	Div. % yield	Description.	Sales.	High.	Low.	Close.	Net chge.	Feb. 14. 1918.
		Maxwell Motor	1,800	31½	30⅜	31¾	+ ⅛	28
		Do 1st pfd	900	55⅝	53	55½	+ 2½	41½
		Do 2d pfd	700	23⅜	22⅝	23½		22
8	4.7	Mexican Petroleum	49,400	172⅞	168	172½	+ 4⅝	90¼
4	18.2	Miami Copper	400	22¼	22	22¼	+ ¼	30⅝
6	14.3	Midvale Steel	1,800	43	41½	41⅞	+ ¼	44½
		Minn & St L	100	10	10	10	+ ¼	
		M St P & S S M	100	88	88	88	— 1	88
		Mo Pacific	500	24½	24	24½	+ ½	23⅜
		Do pfd	500	51	51	51		45⅝
8	9.7	National Acme	100	31	31	31		
7	6.3	National Biscuit	300	114	113	113		
		Nat Conduit & C	300	14¼	14	14¼	+ ⅛	17⅛
6	12.5	National Enamel	1,000	47⅝	47⅜	47⅝	+ ⅜	44⅝
5	7.5	National Lead	300	67	66⅝	67	+ 1	52
7	6.5	Do pfd	100	108½	108½	108½		
		Nat Rys of M 2d pfd	3,300	9¼	8	8⅝		
		Nevada Copper	400	16⅝	16½	16⅝	+ ⅛	18⅜
3	6.2	New O, Tex & Mex	100	31	31	31		
5	6.9	New York Central	500	72⅜	72	72	+ ⅛	70⅝
		N Y N H & H	1,600	29	25⅝	26½	— 2½	29⅛
		Norfolk Southern	100	15¼	15¼	15½	— 1⅜	
7	7.8	Northern Pacific	700	90½	90½	90½	+ ¼	83⅜
5	12.5	Ohio Cities Gas	7,800	40	39½	39⅝	+ ¼	43
		Do rights	4,900	2⅜	2⅜	2⅜		
.50	6.3	Okla Prod	1,800	8½	8⅛	8½		
3	6.2	Owens Bottle Mfg	100	49	49	49		65½
		Pacific Mail	200	30⅞	30	30⅞	+ ⅛	26⅛
5	7.3	Pan-Am P & T	5,800	70¾	69	69⅝	+ ⅛	
7	5.8	Do pfd	100	120	120	120	+ 2	89
3	6.7	Pennsylvania Ry	2,300	44⅝	44⅜	44⅝	+ ⅛	45
		Peoples Gas	100	47	47	47		
		Pere Marq ctfs	100	13	13	13		13
5	8.5	Do prior pfd	100	59	59	59		
3	9.4	Phila Co	300	32½	31⅜	32½	+ 1	27
5	12.5	Pierce-Arrow	700	40½	40¼	40⅜		37
		Railway Steel Spg	1,500	71½	71½	72	+ ½	53
		Ray Consolidated	500	20¼	20	20¼	+ ⅛	24
		Reading	6,200	78⅞	77⅝	77⅞	— ⅛	75⅜
6	8.2	Rep Iron & Steel	1,800	74	73⅜	73¾	+ 1	75⅜
		Royal Dutch	11,800	86	83	85½	+ 4	76
†		Saxon Motors	400	9¼	9¼	9½	+ ⅜	
		Seaboard Air Line	200	7½	7⅜	7½		
		Sears-Roebuck	900	170	168½	170		136
		Sinclair Oil	800	34⅝	34⅛	34½		34⅛
		Sloss-Sheffield	300	48½	48	48½	+ 1¼	45⅝
6	12.0	Do pfd	100	87½	87½	87½	+ ½	
7	8.1	Southern Pacific	14,500	99½	98¼	98⅞	+ ⅝	93⅜
7	6.1	Southern Railway	3,200	27	26⅝	26⅞	+ ⅛	23⅜
		Do pfd	300	67½	67¼	67½	+ ½	58½
5	7.5	St L & S F	200	11½	11½	11½	+ ⅜	
		Stromberg	2,500	41	38	39⅞	+ 1⅝	
4	7.7	Studebaker	23,700	53⅜	51½	52⅜	+ 1⅝	50⅝
6	13.6	Stutz Motors	1,900	45¼	43½	44½	+ 1	45
		Tennessee Copper	200	12½	12¼	12⅝		15⅝
10	5.3	Texas Oil	8,700	191⅞	190	190	+ ⅝	154½
		Texas & Pacific	4,800	33¼	32	32¾	— ⅛	18¼
		Third Avenue	100	14	14	14	+ ¼	
		Tobacco Products	16,900	83	82	82¾	+ ⅛	68⅜
6	11.5	Do pfd	300	105⅝	105	105⅜		90
3.5	8.3	Transue & Williams	100	38	38	38		40
		Union Bag & Paper	100	78	78	78		
10	7.9	Union Pacific	2,300	128¼	127¼	127¼	+ ⅝	117⅜
4	5.5	Do pfd	100	73¾	73¾	73¾		70⅝
4	10.3	Unit Alloy Steel	100	39	39	39		39
9	7.8	Unit Cigar Stores	1,800	115	114¼	114⅝	+ ⅜	94½
5	5.3	Unit Drug	100	95½	95½	95½		70⅜
3.5	6.5	Do 1st pfd	100	54	54	54		46½
6	6.3	Do 2d pfd	100	96	95½	95½		
†10	6.1	United Fruit	500	165	164	164		127⅜
		United Railway Inv	500	9¼	8⅞	9¼	+ ⅜	
		Do pfd	1,900	19	18	19	+ ⅜	
16	15.4	U S Alcohol	9,800	105⅜	102½	104¼	+ 2¼	124⅛
		U S Cast Iron Pipe	200	13½	13½	13½	+ ⅛	12⅜
5	10.9	Do pfd	100	46¼	46¼	46¼	+ ⅛	
		U S Realty	1,000	27½	25	27		
		U S Rubber	4,700	76⅛	74⅝	75½	+ ½	57
		U S Smelting	45	45	45	45	+ ½	44⅜
†5	5.5	U S Steel	83,000	91⅜	89½	90⅜	+ 1⅝	94½
7	6.1	Do pfd	300	114½	114	114½	+ ¼	110
10	14.8	Utah Copper	6,400	69⅝	67¾	68¼	+ 1¼	81¾
		Utah Securities	300	15½	15⅜	15⅜		13½
4	7.7	Virginia Chem	600	52¼	52	52	+ ⅛	39¼
8	7.1	Do pfd	100	112⅞	112⅞	112⅞		
		Wabash pfd A	200	31⅛	31	31⅛	+ ⅛	41½
		Wells Fargo	400	66	65½	65½		
		West Maryland	200	10⅜	10⅛	10⅜		17
6	11.5	West Pacific pfd	100	52½	52½	52½		56½
3.5	8.3	Westinghouse Elec	1,100	41⅞	41⅜	41⅞	+ ⅜	40⅜
4	8.0	White Motors	1,500	50	49⅞	50	+ ¼	42¼
1	4.0	Willys-Overland	4,900	25⅛	24⅝	25	+ ⅜	18⅜
		Wilson & Co	100	68	68	68		53½
		Worthington Pump	200	50¼	50	50	— ⅛	34¼

†Extra dividend paid.
Total sales of stocks, 652,000 shares.

GOVERNMENT BONDS.

	Bid.	Asked.
United States 2s reg	98½	99¼
United States 2s cpn	98½	99½
United States 3s reg	99¾	
United States 3s cpn	99¾	
United States 4s reg	105	106
United States 4s cpn	105	106
United States Panama 2s 1938	98½	99½

CARRANZA TALK SENDS UP PRICES ON EXCHANGE

Trading Broadens and General Strength Is Displayed.

The New York Times.

New York, Feb. 13.—[Special.]—Trading in the stock market broadened out considerably today and prices displayed strength, particularly those of industrial issues which were affected by special developments.

Thus the shares of companies with capital invested in Mexico were bid upward persistently after reports of an interview with President Carranza on some phases of the Mexican government's fiscal policy reached the street.

The Mexican president was quoted as saying that payment of part of the interest on foreign indebtedness would probably be begun in the near future, although the means to this end were not disclosed. With Mexican representatives making efforts here to gain financial assistance the information from the southern country was supported in the estimation of traders and Mexican Petroleum, Southern Pacific, and American Smelting and Refining became the subjects of fairly lively buying in the first half of the day.

Short Covering Factor.

The chief aspects of the market were hard to define. While it was still believed that short covering was largely responsible for the continued demand, the breadth of the market seemed to indicate that buyers of long stock also acted in extending their interests to departments which had been more or less neglected for several weeks. A diversion was created late in the day by news of the application for a "limited receivership" for the New Haven railroad, and this, besides causing an abrupt break in New Haven stock, unsettled many other railway issues.

To a certain extent the industrial group was affected, but the session ended with quotations as a whole well above their levels on Tuesday afternoon.

Gains Made All Week.

All this week stocks have moved forward, a development which has caused much confusion of opinion among observers of market phenomenon who take their stand on economic and political developments at home and abroad. The news has hardly been of a character to create cheerfulness either over home industry and business for expectations of an early resumption on a large and profitable scale of international trade.

Social unrest, centered in the spirit of bolshevism in other countries; sharp differences of opinion at the peace conference; strikes, confusing reports of the state of manufacturing, and new buying in the steel trade and in textile lines, and finally the serious developments in Roumania have not been reflected at all in security prices.

The markets, in fact, have seemed to ignore these influences, and while the casual interpretation of rising prices is comprised chiefly in a temporary speculative movement, still as time has gone by with the advance continuing a part of the market following has been moved to wonder whether a discounting process in respect to conditions some months hence is not in progress.

Liberty Bonds Fall.

The Liberty bond market lost a little more ground in the morning, but recovered somewhat later in the day. Secretary of the Treasury Glass is expected to discuss with bankers today some of the underlying problems of the forthcoming loan, and it would not be too much to expect that the Liberty bond market would shortly begin to shape itself in accordance with the preliminary plans for the new offering. The Russian bonds moved down a couple of points.

Call money continued firm at 5 per cent for most of the day's loans, with 6 per cent quoted for a moderate amount of bank accommodation.

DRY GOODS.

NEW YORK, Feb. 13.—Cloth markets today were quiet, with prices easy. Yarns were quiet. Raw silk advanced on news of stronger markets at Yokohama. Dress goods sold moderately.

U. S. TREASURY STATEMENT

WASHINGTON, D. C., Feb. 13.—The following is a statement of the condition of the United States treasury on Feb. 11:

Income to date this year	$33,305,258,822
Income to date last year	9,734,946,937
Increase	$13,571,312,885
Outgo over income this year	250,144,410
Outgo over income last year	237,780,633
Increase	$ 21,423,475
Balance general fund today	1,825,863,440
Balance previous day	1,384,941,906
Decrease	$ 58,477,556

NEW YORK BOND TRANSACTIONS

No. thous.	Description.	High.	Low.	Close.
498	U S Lib 3½s	98.92	98.84	98.90
34	do 1st 4s	92.88	92.76	92.76
358	do 2d 4s	92.70	92.50	92.60
39	do 1st 4¼s	94.70	94.60	94.68
857	do 2d 4¼s	94.02	93.90	93.92
769	do 3d 4¼s	95.15	94.96	95.10
3,610	do 4th 4¼s	93.98	93.82	93.94
23	Am Fgn Sec 5s	99⅛	99⅛	99⅛
647	Anglo French 5s	97½	97½	97½
1	Argentine 5s	71½	71½	71½
1	Chinese Ry 5s	71¼	71¼	71¼
12	City Bordeaux 6s	102	101½	101½
15	City Lyons 6s	102¼	101⅝	102
6	City Marseilles 6s	102	102	102
47	City of Paris 6s	99⅜	99¼	99⅜
4	Dom Can 5s 1921	98⅝	98⅝	98⅝
12	do of 1926	97¼	97	97¼
10	do of 1931	97¾	97½	97¾
45	French grt 5½s	105⅞	105⅞	105⅞
5	Jap 4s	75½	75½	75½
3	Rep Cuba 5s 1904	95½	95½	95½
75	U K G B 5½s 1919	100½	100	100
590	do of 1937	101⅛	100⅞	101
10	N Y Canal 4s 1961	97⅝	97⅝	97⅝
2	NYCity 4½s '57 Nov	101	101	101
3	Adams Exp 4s	62	62	62
1	Am Agr C deb 5s	100⅜	100⅜	100⅜
3	do cv 5s	100	100	100
51	A T & T cv 6s	102¾	102½	102⅝
1	do 4½s	86⅝	86⅝	86⅝
2	do col 4s	84¼	84	84
1	Am Tob 6s	119	119	119
7	Armour 4½s	86⅝	86½	86½
31	Atch gen 4s	82½	82¼	82¼
1	do adj 4s	78⅞	78⅞	78⅞
3	do East Okla 4s	92¾	92¾	92½
5	A C Line 4½s	84½	84½	84¼
3	B & O fdg 5s	82⅝	82⅝	82⅝
21	do cv 4½s	78¾	78	78
7	do gold 4s	77½	77¼	77½
5	B R T 7s	81½	81½	81½
30	Cent Leath 5s	90½	90⅝	90⅝
10	C & O con 5s	99	99	99
11	do cv 5s	85⅝	85⅝	85⅝
1	Chi & Alt 3½s	35⅝	35⅝	35⅝
14	C B & Q gen 4s	82⅝	82⅝	82⅝
4	do Ill 4s	84½	84¼	84¼
36	do joint 4s	95¾	95	95¾
4	C & Erie 1st 5s	94	94	94
7	C G W 4s	61⅞	61¾	61⅞
3	CM & StP cv 4½s	78¼	78⅛	78⅛
3	do fdg 4½s	71¾	71	71
1	do Lac & D 5s	99⅝	99⅝	99⅝
3	CANW Milw S&N 4s	78	78	78
2	Chi Rwy 5s	79¾	79¾	79¾
3	C R I & P gen 4s	77¼	77¼	77¼
17	do fdg 4s	74¾	74	74
4	C & W Ind 4s	62	62	62
1	Chile 7s	106	106	106
16	do cv 6s	83	83	83
1	CCC & St L 4½s	78¾	78¾	78¾
8	Colo Sou 1st 4s	88	88	88
6	do 4½s	78	78	78
4	Columbia Gas 5s	82	82	82
1	Comp-Tab-Rec 6s	83½	83½	83½
9	Con Gas cv 6s	100⅝	100½	100

REMOVAL OF ALL HOG SHIPMENT BARS EXPECTED

Decrease in the Arrivals Makes Former Rules Unnecessary.

Since receipts of hogs are decreasing when compared with a year ago and the demand is improving, it is intimated around the yards that restrictions on shipments will be removed, as they are no longer required to keep the arrivals down to a small size. All regulations have been removed at markets east of Chicago, excepting Indianapolis, because those have had dwindling receipts for the last several weeks.

It is the increased shipping demand that has held the hog market on a firm basis and enabled a good clearance each day. While the receipts at Chicago for the first four days of the week show a decrease of about 3,000 head, the shipments at 45,200 stand more than twice as large as the same period last year, showing a gain of 28,600 head.

In view of the liberal liquidation of hogs during the first month of 1919 and the closing months of 1918 the trade is of the opinion that arrivals in the near future will not be as large as some figured. The advances during recent days have failed to cause liberal shipping, and it is generally figured the country is in a bullish mood and not in any hurry to liquidate.

Late Hog Trade Is Best.

Including 5,600 carried over from Wednesday practically 61,000 hogs were in the pens and with soft and rainy weather the market opened weak to 10c lower, but later trade improved and most of the decline was regained. Armour was a big factor in the trade, being a liberal buyer. Shippers purchased 12,000 and 10,000 were left in the pens, being mostly late arrivals.

Packers and shippers paid $18.10 after the opening for fancy 280@350 lb butchers. Armour's droves cost around $17.80. The day's general average price at $17.89 was 4c lower than Wednesday, 24c higher than previous Thursday and $1.86 above a year ago. Pigs sold 10@25c below previous day. Receipts at eleven markets totaled 138,000, against 115,000 previous Thursday and 107,000 a year ago.

A reaction was noted in the cattle trade, prices being quoted strong to 25c higher, bulk showing 15@25c gain over the previous day. Receipts were comparatively small and general demand showed an improvement. Quality was very common. Best steers offered sold at $18.50 and only a small number were good enough to sell above the $17.00 line. Buyers inquired for prime cattle and the trade felt that if something real prime were offered they would have sold as high as ever.

Sheep Supply Is Short.

Sheep and lamb receipts were comparatively small. The trade opened rather slow, but buyers eventually started activities and sales were on a steady basis. Best lambs sold at $17.40, being 10c below the extreme top of Wednesday, but on the latter day the price was paid for an extra fancy drove of lambs.

The wet condition of lambs caused buyers to go slow at the start. The rain of the night previous soaked the stock badly and buyers waited until they had a chance to dry out. Buyers discount against wet stock in the sheep house as they figure, at present prices, each pound of water carried in the fleeces of sheep is equal to about 20c per cwt.

Receipts for today are estimated at 5,000 cattle, 36,000 hogs, and 8,000 sheep, against 8,669 cattle, 28,482 hogs, and 4,730 sheep corresponding Friday a year ago.

PURCHASES OF HOGS.

Hog purchases at Chicago yesterday were as follows:

Armour & Co..	6,500	Miller & Hart..	900
Anglo-Am	3,500	Ind P Co.....	1,200
Swift & Co....	5,000	Brennan P Co.	1,000
Ham'd & Co...	3,500	Agar P Co	1,000
Morris & Co....	3,000	Others	1,500
Wilson & Co....	3,500	Shippers	12,000
Boyd-Lun	2,400		
West P Co.....	2,500	Total	48,800
Rob & Oake....	1,300	Left over.....	10,000

LIVE STOCK MOVEMENTS AT CHICAGO.

Receipts.	Cattle.	Calves.	Hogs.	Sheep.
Wed., Feb. 12.	7,936	1,219	29,550	8,725
Est. Feb. 13...	10,000	2,500	55,000	15,000
Week so far...	70,337	10,928	174,697	63,117
Week ago	50,730	8,629	121,946	70,862
Year ago	57,853	10,535	177,514	59,990
Shipments—				
Wed., Feb. 12.	5,665	73	12,420	1,472
Est. Feb. 13...	4,000	100	12,000	2,000
Week so far...	17,816	519	45,163	8,477
Week ago	14,503	235	28,399	16,204
Year ago.....	10,946	413	21,635	18,236

RECEIPTS AT SEVEN MARKETS.

	Cattle.	Hogs.	Sheep.
Chicago	10,000	55,000	15,000
Kansas City....	3,500	6,000	2,500
Omaha	4,000	20,000	6,000
St. Louis.....	2,800	16,500	1,500
St. Joseph.....	1,500	10,000	1,500
Sioux City.....	2,500	10,500	1,000
St. Paul.....	2,700	6,000	1,500
Totals Feb. 13	27,000	124,000	29,000
Week ago	32,000	103,000	42,000
Week so far.....	197,000	520,000	159,000
Year ago.....	28,000	85,000	22,000
Week ago.....	150,000	413,000	153,000
Cor. time 1918...	166,000	461,000	132,000
1919 to date...	1,539,000	4,485,000	1,279,000
Year ago.....	1,321,000	3,636,000	1,176,000

Bond Salesmen Pledge Support to Victory Loan

The Bond Men's club at its annual election meeting at the University club last night passed resolutions pledging the unqualified support of the club, embracing a majority of the bond salesmen of Chicago, to the fifth war loan and agreeing to give all of their time to it during the campaign. The resolutions were wired to Secretary of the Treasury Glass. Cuthbert C. Adams of the Merchants' Loan and Trust company was elected president to succeed B. F. Taylor. F. K. Schraeder was elected secretary and Augustus Knight treasurer. James L. Martin, Walter F. Brown, Roger K. Ballard, and S. W. White were elected to the directorate.

JOHN V. FARWELL CO. REVIEW.

John V. Farwell company in its weekly review of trade says: Wholesale dry goods business continues good—merchants concentrating their buying, however, on goods for immediate delivery, which is keeping the volume of business in excess of corresponding period last year. There is an improved demand for staple laces—narrow vals, venises, filets, and vandyke ribbon tops. Kid glove business has been unusually good since Jan. 1. Improvement is noted in shipments of silks and ribbons. Sales of curtains and draperies are ahead of corresponding period last year.

CHICAGO LIVE STOCK

Prices for live stock at Chicago yesterday follow:

HOGS.

Bulk of sales	$17.75@18.05
Heavy butchers	17.95@18.10
Light butchers	17.85@17.95
Medium weights	17.80@18.00
Heavy and mixed packing	17.30@17.70
Rough, heavy packing	17.00@17.25
Light bacon, 170@195 lbs.	17.70@17.90
Light mixed, 140@165 lbs.	17.40@17.65
Poor to best pigs	13.50@17.00
Stags	16.25@16.50

CATTLE.

Prime steers	$19.60@20.10
Good to choice steers	16.75@19.50
Common to medium steers	10.75@16.50
Yearlings, fair to fancy	13.50@19.25
Fat cows and heifers	7.25@16.00
Canning cows and heifers	5.75@ 7.10
Stockers and feeders	8.50@15.00
Bulls, plain to best	6.75@13.50
Fair to fancy calves	11.00@15.50

SHEEP AND LAMBS.

Western lambs, all grades	$14.25@17.50
Native lambs, poor to best	13.60@17.25
Lambs, poor to best culls	11.25@13.50
Yearlings, poor to best	11.00@15.50
Ewes, culls to prime	5.50@11.50
Wethers, poor to best	9.65@12.25
Bucks and stags	8.00@ 9.50

BOSTON STOCK TRANSACTIONS

MINING.

	Sales.	High.	Low.	Close.
Ahmeek	25	70	70	70
Alaska	60	3⅜	3⅜	3⅜
Allouez	55	42	42	42
Ariz Coml	50	11¼	11¼	11¼
Bingham	150	8½	8½	8½
Butte & Bal	100	.30	.30	.30
Cal & Hecla	1	430	430	430
Centennial	25	14	14	14
Chino	40	33⅜	33⅜	33⅜
Copper Range	375	40⅜	40⅛	40⅜
Davis Daly	190	4½	4⅝	4⅝
East Butte	35	9	9	9
Franklin	30	3½	3	3⅛
Granby	10	73½	73½	73½
Inspiration	5	44	44	44
Isle Royale	100	24¾	24¾	24¾
Lake Copper	15	3¼	3¼	3¼
Mass Cons	100	4¼	4¼	4¼
Mayflower Old C	670	3⅜	3⅛	3⅜
Mohawk	65	51	50½	50⅝
New Arcadian	200	1½	1½	1½
Nipissing	175	8½	8½	8½
New Cornelia	5	15⅝	15⅝	15⅝
New River pfd	100	59	58½	58½
North Butte	133	10⅝	10	10
North Lake	100	.50	.50	.50
Old Dominion	20	34	34	34
Shannon	385	2½	2½	2½
Sup & Boston	1,080	2¾	2¾	2¾
Trinity	60	2⅝	2⅝	2⅝
Utah Cons	20	7½	7½	7½
Utah Metals	100	1¼	1¼	1¼
Winona	18	.80	.80	.80

RAILROADS.

Boston & Albany	56	136	136	136
Boston Elev	230	70	69½	69½
Boston & Maine	175	28⅛	28	28⅛
Fitchburg pfd	10	57	57	57
Mass Elec	100	2¾	2¾	2¾
Do pfd	1,000	15	14⅜	14⅜
N Y N H & H	992	28⅜	25⅞	26¼
Old Colony	8	99	99	99
Vermont & Mass	1	97	97	97
West End	5	45	45	45
Do pfd	20	52¾	52	52

MISCELLANEOUS.

Amoskeag	13	81	81	81
Do pfd	3	80	80	80
Art Metals	75	20	20	20
Booth	885	19⅝	18⅜	19⅛
East Boston	250	5½	5½	5½
Edison	4	169	169	169
Fairbanks	2,250	60¼	58⅝	59½
Gen Elec	55	151	150	151
Island Oil	1,456	8⅛	7⅜	8⅛
Int Pet	20	5	5	5
Do pfd	50	21½	21	21½
Mass Gas	44	83	82¼	83
Do pfd	2	70	70	70
Mergenthaler	10	133	133	133
M Elwain 1st pf	5	90	90	90
N E Tel	12	91¾	91¾	91¾
Punta Sugar	20	50	50	50
Plant pfd	5	95⅝	95⅝	95⅝
Stewart	4,750	39½	38¾	39¼
Swift	120	121½	121	121½
Utd Shoe	190	45¼	45	45
Do pfd	25	28	27⅞	28
Ventura	520	9	8⅝	9
Western Union	10	87	87	87

BONDS.

Sales.		High.	Low.	Close.
$2,000	A G W I 5s	79	79	79
1,000	C B & Q 4s	95⅞	95⅞	95⅞
2,000	Mass Gas 4½s	92½	92½	92½
1,000	Punta Sug 6s	89½	89½	89½
1,000	Swift 5s	90	90	90
1,000	Ventura 7s	98	98	98
1,000	West Tel 5s	90¼	90¼	90¼

FINANCIAL NOTES

The railroad administration is considering the placing of some large equipment orders if it be necessary to help with the employment problem. One order that will be placed in the near future calls for the delivery of from 500,000 to 1,000,000 tons of rails. Car builders have been told that the government plans to construct the 20,000 freight cars which were ordered months ago for the use of the army in France. These contracts were "suspended" upon the signing of the armistice. Some manufacturers have received orders to begin work on the cars.

Many steel manufacturers are of the opinion that pessimism was overplayed in the industry and that while the steel business is far from a comfortable and stable position, it shows marked improvement in the last ten days and business is returning with confidence.

The Engineering and Mining Journal says: "Beginning Feb. 6, all big producers came into the market and made sales if they could. Inquiry from buyers was not very general, however, and nothing but small quantities was requested. Our direct advices from Europe are to the effect that France has a stock of 100,000 tons of virgin copper. This is the largest estimate that we have seen. Other private advices put the figure at 50,000 tons. Anyhow, there is no doubt that France has a large stock of copper."

Copper producers are considering a suggestion to the government that its big accumulation of the metal be taken over and sold through the regular agencies. The supply of this metal amounts to about 100,000,000 pounds. Small producers are selling as low as 17⅞c a pound, but 18c is the price asked by the producers.

Chicago funds at Montreal are now at a premium of 1 31-32 per cent, compared with a recent premium of more than 2 per cent. According to Montreal advices the easier tone is attributed to the sale of Canadian securities in this market. It is estimated that approximately $15,000,000 of such securities have been sold to bankers of this country in the last fortnight.

The Keystone Tire and Rubber company has closed a contract to handle all the surplus production of the Fisk Rubber company of Springfield, Mass. It is estimated that this will increase the total business of the Keystone at least $2,000,000 this year.

The Distillers Securities annual report will be out on Saturday and is expected to show net earnings of 30 per cent and a large reduction in the amount of bonds outstanding.

Reduced rates for summer tourist travel are expected to be announced soon. Within the next ten days a committee of railroad men is to convene in Chicago to make final determination of this question. The belief is current that there will be a reduction on limited tickets.

Stockholders of the Wayland Oil and Gas company have voted to retire the preferred stock at 102 per cent of par, or $5.10 a share. The report for the year ended Dec. 31, 1918, shows gross earnings $463,331, against $461,437 for 1917; operating expenses were $67,538, against $59,924 for 1917; depreciation amounted to $120,778; net income, $149,093.

At the annual meeting of stockholders of the Chicago Telephone company the present directors with one exception were reelected. Angus S. Hibbard succeeded Robert T. Lincoln.

CLOSING NEW YORK BID AND ASKED

Stocks Not Traded In Yesterday.

	Bid.	Asked.
Adams Ex.	41¾	45
Am Agri C		
pfd	99	99½
Am B Sugar		
pfd	85	90
Am B Shoe	85	99
Do pfd...	160	170
AmCotOil p	85	93
Am Malt p.	45½	47
AmSmelt p.	103	105
Do pfd A	90	95
Am Snuff p	95	101
AmSumatra		
Tob pfd..	99⅝	100
Am T & C.	55	70
AmWool pf	94	95½
Am Zinc...	11	11½
Do pfd...	40	43½
Aseo Oil...	71	74
Atchison pf	86	86½
AtlCoast L.	96	98
Atl.Gulf&W		
I pfd.....	63¾	65
Baldwin		
Loco pfd.	100	103
BarrettCo p	109½	111
BklnUnGas.	80	90
BrownShoe.	68½	72
Brunswick.	8¾	9⅜
BurnsBros p	110	115
Cal&Ariz .	55½	61
Cent Fdry.	17	23
Do pfd..	31½	33½
Cent Lea pf	105	106¼
C & Alton.	7¼	10
Do pfd...	8	12
ChiGtW pf.	24	32½
C.St.P.M&O.	75	82
C & N-W p	131	135⅝
C, R I & P.		
pfd A...	75½	77¼
Do pfd B	63	64½
C, C, C&StL	32	36
Do pfd...	62½	75
Chuett-Peab	60	62
Colo & Sou	20½	22
Do 1st pf	48	50
Do 2d pf.	42	48
Com-T-ECo	37¼	38½
Crucible Stl		
pfd	90	94
Cub-AmSug	150	160
Do pfd...	95	115
Deere pfd..	95	98
D, L & W.	173	180
Del & Hud.	103⅛	105½
Dul.SS&A..	2½	3½
Do pfd...	4¼	7
ElectricSB.	53	56
ElkhnFuel.	27	29½
Do pfd..	43	...
Erie 2d pf	18½	19
Fed M & S	9	10
Do pfd...	32½	35
FisherBody	40¼	42
Do pfd...	91	93¾
Gen Chem.		164
Do pfd.	102½	106
GenCigars p	100	106
Goodrich p	104⅜	105
Gulf St Stl.	52	54
Do 1st p	94	99½
Hartman .	54½	58
Ill Central.	97⅜	98
IntAgriCorp	13⅜	15
Jewel Tea.	28	31
Do pfd...	84	89
K C Sou...	17½	18
Do pfd...	50	51
Kelly-Spgfd		
pfd	93	98
Kelsey Whl	26	35
Do pfd...	88	95
L E & W..	7⅛	7⅝
Lig & My.	214	220
Loose-Wiles.		
1st pfd..	95¼	....
Do 2d pf	94	97½
L & N....	114	115⅜
Manhat El	82	86
May D Sts	64	65½
Do pfd..	106	108
Mex Pet pf	103½	107
M St P & S		
S M pfd.	100	108
M K & T..	4⅝	5¼
Do pfd..	8⅝	9½
Mont Pow.	71½	72½
Nash & C.	110	120
Nat Bis pf	118	126
Nat C & S	67⅜	71
Do pfd..	103	106
Nat En pf	96½	99
Nat Rys M		
1stp fd.	13	....
N Y Air B	94½	96
NYC&St L	27½	30
Do 1st pf	60	66
NYO&W...	19½	20
Norf & W.	104½	105½
Do pfd..	72½	....
North Am.	47	49
Ohio Fuel	43	43½
Ont Silver.	7¼	7⅜
Pac Coast.	40	50
P Lorill..	163	165
Do pfd..	108	111
P & East.	4½	6
Pierce-A p.	103	106
P C C &		
St L....	45½	50
Pits & W		
Va pfd..	78	80
Pond Cr...	12	13
Pr St Car		
pfd	98	102
Ry St Sprg		
pfd	104	107
Read 1st p	37½	38
Do 2d pf	37⅜	38½
Rep Ir & S		
pfd	101¼	101⅞
Sav Arms.	58	61
Seabd A L		
pfd	16	17
Sears-R pf.	118	125
St L & S F		
pfd	21½	22½
St L S W.	17	20
Do pfd..	29	30
Sude pfd..	92⅜	93½
Super St..	32⅜	34⅜
Tidew Oil.	215	220
TStLAW..	....	9
Do pfd..	10	20
Twin City	44	48
Do pfd..	81	124
Und Type.	120	135
Do pfd..	105	121
Un Cig Strs		
pfd	109	110
U S Al pfd	99	103
U S Exp.	16	17
U S Rub		
1st pfd..	110	111
U S Sm pf	45½	46⅝
Un W Dye	53	61
Do pfd..	90	95
Va C & C.	55	60
Wabash ..	7⅛	8
Do pfd B	19	20
West Pac..	16⅛	18
West Elec		
1st pfd..	60	65
Willys-Ov		
pfd	89	89½
Wil & Co		
pfd	96½	98
Wis Cent..	31	33
Woolw	173	175
Do pfd..	116	118
Worth P		
pfd A...	85	89½

TALK OF THE STREET

American Can common developed considerable improvement, though President Wheeler of the company announces that some new financing must be done in order to take care of the company's large supply of tinplate. This, he says, will be accomplished through bank loans instead of note borrowing, the method by which the company raised $12,000,000 last year to handle its government inventories.

Everything having any relation to Mexico was in better tone yesterday due to announcement by President Carranza that shortly Mexico will begin, in all probability, paying in part the interest on its foreign indebtedness. Anything constructive from the head of the Mexican republic is taken to mean better treatment for foreign capital invested in that country.

The Tobacco Products corporation has acquired the business of Philip Morris & Co., independent cigaret manufacturers. In connection with this acquisition it is announced that valuable rights will be given to both the common and preferred stockholders of the Tobacco Products corporation. The common stock was active and firm, advancing 1¼ points.

The oil stocks were generally in better demand, led by Mexican Petroleum. Texas company shares moved up about 2 points. Royal Dutch Petroleum has gained 10 points in the last two trading days. There was a report that the Royal Dutch interests were negotiating with the Pearson syndicate, which is in charge of oil drilling on the British isles.

A great deal of the short interest in the market was credited with having covered yesterday and Monday. The outstanding account, however, is still large and nervous.

The Tribune Investors' Guide

Answers to inquiries are based upon information which THE TRIBUNE believes reliable, fair, and unprejudiced, but beyond the exercise of care in securing such information THE TRIBUNE assumes no responsibility.

Inquiries must bear the signature and address of writer in order to receive attention. Answers thought to be of public interest will be published. If an answer is not of general interest it will be mailed provided stamp is inclosed. Address letters to Investors' Guide.

California Petroleum.

L. J. P.—The California Petroleum corporation is supposed to be overcapitalized with its $12,343,026 of preferred stock and $14,877,005 of common. Until 1917 it earned little more than the preferred dividend, and in one year did not earn that. In 1917 it earned nearly 10 per cent on preferred and in the first nine months of 1918 earned more. From July, 1918, to April, 1918, the full 7 per cent was not paid on the preferred. Since then the full rate has been restored and on Jan. 1 last 2 per cent was paid on account of back dividends, reducing the amount accrued to 7 per cent. The preferred stock evidently is speculative.

Chicago National Bank.

S. K., Knoxville, Tenn.—The Chicago National bank is still in liquidation. A considerable amount of doubtful assets were returned to it after the Chicago clearing house took over its affairs, also $50,000 of government bonds that could not be disposed of under the law till the liquidation was completed. There is a suit pending against certain directors to hold them responsible for stockholders' loss. The stockholders, their children, or perhaps their grandchildren will ultimately receive a dividend which may or may not be a substantial amount. They have already received 15 per cent. The original liquidator is dead and his attorney is out of town.

Moline Plow.

C. E. L., Muscatine, Ia.—When the Willys-Overland people obtained control of the Moline Plow company last September they made the same offer to minority stockholders that the majority had accepted. How many of the minority have accepted is not known publicly. The Moline company earned 10½ per cent on common stock last year. The new management does not expect to begin paying dividends on that stock in the near future.

Brief Answers.

W. F. S.—The Port Arthur Shipbuilding company has sent information that it has retired $56,500 of preferred stock since its statement of June 30. The original issue of preferred was $1,000,000, not $1,500,000. As heretofore stated, large earnings of the last two years have been unprecedented and cannot be expected to continue indefinitely.

A. C. B.—The United Four Wheel Drive Truck corporation has never furnished complete data about its finances. The limited information available seems to indicate that stock is highly speculative.

J. W. R.—The Pathescope company has been reviewed. Send stamped envelope for clipping if you wish it.

M. W. L.—Perfection Tire has been reviewed frequently. It is not a safe investment.

ON THE BROAD STREET CURB

INDUSTRIALS.

	Sales.	High.	Low.	Close.
Ætna Exp	1,700	7⅝	7	7⅜
Am Bosch	500	64	63	64
Brit Am Tob cpn	900	25⅛	25	25⅛
Cities Svc pfd	20	316	316	316
Dicton Prod	500	10⅜	10⅜	10⅜
Fairbanks	6,500	60¼	59	59⅜
Genl Asphalt	1,000	66½	65½	65¾
*Do pfd	800	100	99	100
Hupp Motor	5,000	6½	6⅜	6½
Int Cont Rub	3,700	17⅜	17	17¼
Keystone Tire	12,400	63¼	61⅜	61½
Lack Coal	1,050	11⅜	11⅛	11⅜
Nat Fireproofing	500	7⅛	7⅛	7⅛
Do pfd	500	14⅜	14⅜	14⅜
No Am P & P	2,500	4	3⅝	3⅝
Pearson Coal	300	3⅝	3⅝	3⅝
Peerless Truck	100	19½	19½	19½
St Joe Lead	1,500	12	11½	11½
Submarine Boat	1,500	11	10¾	10⅜
United Motors	1,200	39½	39	39½
Un Profit Shar	5,000	1⅞	1⅞	1⅞
U S Steamship	1,100	3⅛	3⅛	3⅛
Wayne Coal	2,000	4	3⅝	3⅝
Wright Martin	1,000	3⅝	3½	3⅝

OILS.

Allen Oil	4,500	1⅜	1⅜	1⅜
Boone Oil	9,700	4½	4⅜	4½
Coeden	700	7⅛	7	7⅛
Crystal Oil	1,750	1½	1½	1⅜
Curman Pet	250	1¼	1¼	1¼
Esmeralda	12,000	5	4	4½
Federal Oil	3,500	3¼	3	3⅛
Glenrock Oil	900	3⅞	3⅝	3⅞
Houston Oil	1,200	.85	.84	.84½
Hudson Oil	6,500	.90	.70	.90
Int Pet	1,100	21	20⅝	20⅞
Island Oil	25,000	8⅛	7⅞	8
Kenova	4,100	.09	.08	.09
Kinney Oil	1,800	.74	.72	.73
La Oil	7,500	37⅝	36½	37⅝
Merritt	500	23⅜	23¼	23½
Met Pet	3,800	3½	3¼	3½
Mexican Gulf	300	.35	.33	.35
Midwest Refg	755	145½	144	145
Northwest Oil	4,000	.50	.48	.49
Omar	30,000	.42	.39	.40
Pennock	2,000	12⅝	12¼	12¼
Queen Oil	30,000	.18	.16	.18
Royal Dutch new	8,000	82¼	78½	81½
Sapulpa	200	7⅞	7⅞	7⅞
Stanton Oil	2,500	1⅝	1⅜	1⅝
Texana	2,000	.13	.13	.13
Tropa	3,500	3	2¼	2⅜
Un Western new	5,000	1½	1½	1½
Vict Oil new	600	2⅜	2⅜	2⅜
Wayland Oil	1,000	4	3⅜	3⅜

MINING.

A B C Metals	1,200	.38	.37	.37
Am Mines	200	1	1	1
Ariz Bingham	800	1⅛	1	1⅛
Ariz Butte	100	.50	.50	.50
Atlanta	15,700	.04½	.04	.04½
Big Ledge	2,800	⅝	⅓	⅝
Bost & Mont.	10,000	.47	.45	.45
Caledonia	3,500	.30	.29	.30
Cal & Jerome	10,000	⅛	⅜	⅛
Canada Cop	400	2⅛	2	2⅛
Candelaria Silver.	3,000	.59	.57	.59
Cash Boy	3,700	.07½	.07	.07
Cerbat Silver	1,100	1¼	1¼	1¼
Cons Ariz Smelt.	300	1⅜	1⅜	1⅜
Cons Copper	800	5⅝	5¼	5½
Cresson Gold	500	4½	4¼	4⅜
El Salvador	300	1⅜	1⅜	1⅜
Eureka Croesus	1,200	1⅜	1¼	1⅜
Fortuna Con	4,000	.35	.33	.34
Florence Silver	2,900	.78	.75	.77
Golden Gates	12,500	3½	3	3½
Golden Rule	6,000	⅝	½	⅝
Goldfield Cons	3,800	.20	.19	.19
Do Merger	5,300	5½	5	5½
Hamilton	1,000	.64	.64	.64
Hattie Gold	10,000	.38	.36	.36
Hecla Mng	370	4½	4½	4½
Iron Blossom	400	⅞	⅞	⅞
Jim Butler	2,500	.42	.41	.41
Larose	400	⅝	⅝	⅝
Lone Star	20,000	5½	5	5½
Mother Lode	1,000	.29	.29	.29
Do new	100	2⅝	2⅝	2⅝
Nixon Nev	1,200	.40	.38	.38
Onondago	500	3¼	3¼	3¼
Pinar Copper	200	2½	2½	2½
Ray Hercules	300	2¾	2¾	2¾
Rochester	1,700	.32	.31	.31
Standard S & L.	500	⅞	⅞	⅞
Tono Ext	500	2⅝	2½	2⅝
Tuolumne K P	1,500	.75	.70	.75
Un Id of Ariz	3,200	¼	¼	¼
U S Cont Mines	3,000	.10	.10	.10
Un Sulphur	1,135	⅛	⅛	⅛
West End Cons	700	1¼	1¼	1¼
White Caps Mng	2,500	.14	.13	.13

BONDS.

Sales.		High.	Low.	Close.
$ 20,000	Am T & T 6s	99½	99¼	99¼
25,000	Anaconda 6s	97½	97⅜	97⅜
5,000	Can gvt 5s	99⅜	99⅜	99⅜
15,000	C & N W gn 5s	99⅜	99⅜	99⅜
8,000	I R T 7s	90	89½	90
220,000	Ill Cent 5½s	97⅛	96⅞	97⅛
5,000	N Y Tel deb 6s	100⅛	100	100⅛
4,000	Russian gvt 6½s	65	62	62
35,000	do 5½s	58	55	55
152,000	So Ry 6s	99¼	99⅛	99⅛
2,000	St P Un D 5½s	99	99	99
20,000	Swift 6s 1921	99¼	99¼	99½
20,000	Wilson 6s	93⅜	93	93

*Ex. div.

STANDARD OIL SUBSIDIARIES.

	Sales.	High.	Low.	Close.
Anglo-American	1,000	17⅜	17½	17⅜
S A Kansas	5	580	580	580
S O New Jersey	10	693	693	693
S O New York	75	330	322	330
Vacuum Tank Line	20	410	409	410

ILLINOIS STEEL BREAKS RECORD.

Production records were broken in January by the Illinois Steel company. During the month the South Chicago plants operated at full capacity and turned out more than 500,000 tons of ingots—the largest tonnage in the company's history.

PITTSBURG BANK CLOSES.

Pittsburgh, Pa., Feb. 13.—The Park bank failed to open its doors this morning. It was announced that D. G. Cameron, state bank examiner, had been appointed receiver. The bank's statement on Jan. 1 showed deposits of $2,235,580.

TO THE HOLDERS OF

American Writing Paper Company

First Mortgage Sinking Fund 5% Gold Bonds

Due July 1, 1919

Over $8,800,000 or 80% of the $11,000,000 Bonds have been deposited under the Deposit Agreement dated October 10, 1918.

The Committee again calls attention to the fact that the proposed new issue of first mortgage bonds must be taken by the present bondholders, as the Company has found it impossible to effect an underwriting of the issue. Therefore, unless the plan becomes operative—and it can only be operative if deposits are made—it must fail and the bondholders will be faced with the uncertainty as to what the situation will be on July 1, 1919, when the present bonds mature.

The success of the plan is of such vital importance to the present bondholders that the Committee has extended the time for deposit of bonds. Deposits will be received by the Old Colony Trust Company of Boston, Central Union Trust Company of New York, or Springfield Safe Deposit & Trust Company of Springfield, Mass., **until the close of business on Thursday, February 20, 1919.** No

EASTERN SHORTS AID IN SENDING UP CORN PRICES

Rush of Buying for Grains and Provisions Is On.

BY CHARLES D. MICHAELS.

A rush of buying for grains and provisions was on yesterday, with local and eastern shorts in the lead. Opening prices were the lowest and closing the highest, with gains on corn of 5@7¼c and oats 3@3¼c in Chicago.

Corn in the southwestern markets gained 5½c to 7½c and oats 2¼c to 3c, with Kansas City leading in oats. Minneapolis oats gained 3c and Winnipeg 1⅝c to 2¼c. Rye futures in Minneapolis closed 3⅛c to 4¼c and barley 3c to 4c higher.

Corn Chorts in Wild Scramble.

The reckless short sellers of corn futures when prices were low last week started a wild scramble to cover yesterday, with the result that prices advanced 5@6¼c and closed at the top. February was $1.29, March $1.27, May $1.22¾ to $1.23⅝, and July $1.19⅝ to $1.20 at the last, the finish being very nervous, with an immense volume of trade. War talk was the big factor.

To add to the strength due to the covering by shorts, sellers of daily and weekly offers had to protect themselves and had to compete for the limited offerings. At no time were prices as low as Tuesday's close.

Local traders were generally bullish, and with the country adverse to selling the cash grain at anywhere near prevailing levels, about the only pressure came from profit takers, who sold heavily at times but not in sufficient quantities to check the upturn.

The most spectacular buying was by Wagner, which put May above $1.20, and from there up it was a case of stop loss orders and wild buying. There was also free buying during the day by Jackson, Thomson & McKinnon, Lamson, Block-Maloney, and other commission houses. Jackson sold on the advance, as did Lamson. Part of the buying during the morning was credited to covering shorts by a local professional.

News was much more favorable to the bulls, but the real cause of the bulge was that the market was in a badly oversold condition. Domestic shipping sales aggregated 100,000 bu, with 50,000 bu sold to go to store. Sample values advanced 3@5c and closed at the top with receipts 223 cars. Wet weather was a forecast for the belt, with a blizzard in Nebraska. There was also gossip to the effect that the present hog price would be retained in March.

Oats Have Good Advance

Strength in corn and general short covering made an active and higher oat market. Lowest prices were made at the start and the highest at the close, with February 59⅞c, March and May 60¾c, and July 58¾c.

The market showed little tendency to react throughout and bears had to bid up to secure their wants. Sellers of offers had to cover, although selling against the offers checked the bulge for a time early.

There were bids here for cash oats from the seaboard, and, while no sales were given out here, more eastern markets sold 100,000 bu on the basis of 8½c over Chicago May, track New York. Domestic sales were 40,000 bu. Sample values advanced 1@3c for sales and were quoted ¼c higher at the last.

Buyers refused to follow the full upturn in futures, and premiums declined ½c, with No. 3 white February price and standards ½c over at the close, with the Armour Grain company the best buyer. Receipts, 137 cars.

Rye and Barley Higher.

Spot rye was in keen demand and 4@4½c higher, while futures were up 5½@7c, shorts covering freely in the latter. Millers paid $1.31@1.32 for No. 2 on track. There was 25,000 bu sold to go to store. Receipts, 22 cars. Milwaukee was 3c higher and Minneapolis 2¼@2½c higher.

Passed at Duluth closed 11½c higher; May, $3.44½. Winnipeg, 9c higher; May, $2.39½.

Timothy seed unchanged. March, $10.00 bid and $10.80 asked. September, $12.00 asked. Toledo unchanged; March, $4.60; May, $4.60 per bu of 45 lbs. Clover seed firm. Country lots, $25.00@24.00 per 100 lbs. Toledo, 95c@$1.20 higher; February, $23.50; March, $22.95 per bu of 60 lbs.

Maximum for Five Days.

Provision prices advanced to the maximum early in the day, making the fifth consecutive day they have done it. Shorts were the best buyers coupled with some buying attributed to packers in lard and ribs, while in pork the sellers of last week bought, their wants being supplied by the leading long. The pork market shows congestion, but in lard and short ribs there is none of it noticeable. Cash lard was wanted at $25.50, with 100,000 lbs sold. This price, however, is over 2c under the food administration figure. On the advance of $1.00 on pork and 50c on lard and short ribs there were large orders for all products for future delivery that were impossible to fill owing to absence of offerings.

Shipments of cured meats for the two days were 11,126,000 lbs and lard 3,153,000 lbs, compared with 9,132,000 lbs meats and 2,346,000 lbs lard last year. Hog supplies were ample. Prices follow:

Mess Pork.

	Close				
	Feb.13.	Feb.11.	Feb.14.		
High.	Low.	1919.	1919.	1918.	
May 40.85	40.50	40.83	39.85	47.35	
July		39.50	.....	.....	
Lard.					
May 24.80	24.70	24.80	24.30	25.50	
July 23.82	23.70	23.82	23.32	25.00	
Short Ribs.					
May 22.82	22.70	22.82	22.32	24.80	
July 22.32	22.27	22.32	21.82	.....	

CHICAGO GRAIN RECEIPTS

Official returns on the inspection of grain by cars for Thursday follow:

	Nos. 1 and 2.	Stand.	No. 3.	No. 4.	Sample grade.	Tot.
Wheat	2	..	1	..	1	3
Corn	1	..	..	1	2	4
Oats	3	..	5	1	4	11
Rye	19	..	16	4	4	43
Total	25	..	19	7	9	63
Year ago	..	..	7	94	122	223
Barley	1	Rej.	85	47	3	137
Seeds	19	..	1	2	..	22
Hay	..	..	..	..	24	24

PRIMARY RECEIPTS

Primary receipts of grain yesterday, with the last three ciphers omitted, follow:

Western	Receipts.			Shipments.		
	Wheat.	Corn.	Oats.	Wheat.	Corn.	Oats.
Chicago	231	624	352	40	169	299
Milwaukee	19	25	82	..	1	29
Minneapolis	287	88	150	39	39	176
Duluth	17	..	9	..	..	8
St. Louis	67	78	190	110	104	77
Toledo	11	4	21	4	4	37
Detroit	..	4	5	9	9	8
Kan. City	118	101	85	437	105	85
Peoria	10	132	50	4	70	13
Omaha	19	90	50	97	111	92
Ind'apolis	1	34	16	4	20	16
Totals	784	1,201	1,005	735	625	832
Week ago	523	473	486	264	481	687
Year ago	2,029	2,372	1,368	202	871	727
Seaboard	..	..	..	..	..	..
Total	345	45	395	154	116	1,004
Year ago	306	17	164	41	..	488

AVAILABLE WHEAT STOCKS

North American available supply of wheat, as compiled by Bradstreet's, increased 2,734,000 bu last week, against a decrease of 1,736,000 bu last year. Stocks east of the Rockies decreased 1,516,000 bu, west of the Rockies increased 49,000 bu, and Canada 4,301,000 bu. Corn decreased 503,000 bu and oats increased 705,000 bu. Details follow:

	1919.	1918.	Decreases. 1918.
E. Rock's.	134,968,000	16,541,000	1,329,000
W. Rock's.	4,172,000	2,661,000	*35,000
Canada	84,286,000	41,981,000	442,000
U. S. Can.	203,426,000	61,073,000	1,736,000
Corn, bu.	7,210,000	6,669,000	*947,000
Oats, bu.	48,508,000	24,716,000	146,000

*Increase.

Gillette Safety Razor Earnings Show Increase

Boston, Mass., Feb. 13.—[Special.]—The net earnings of the Gillette Safety Razor company for the fiscal year ended Dec. 31, 1918, without reserve for taxes, were $5,252,136. This compares with $4,603,782 for the calendar year 1917 and $3,192,822 for the calendar year 1916. The present corporation took over on Sept. 20, 1917, the Massachusetts company of the same name. Net earnings from Sept. 20, 1917, to Dec. 31, 1917, were $1,212,890.

Earnings for the 1918 year on the 199,180 shares of stock outstanding were equal to $26.36 a share, compared with $24.20 a share in 1917.

TERMS OF SUBSCRIPTION OF THE TRIBUNE.

Orders for mail subscriptions must be accompanied by remittance to cover.

Postage paid in the United States (outside of Chicago and suburbs), Canada and Mexico.

Daily without Sunday, one year, $6.00; six months, $3.50; three months, $1.50; two months, $1.20; one month, 60 cents.

Daily, with Sunday, one year, $10.00; six months, $5.00; three months, $3.00; one month, $1.20.

Sunday only, one year, $3.00; one month, 30 cents.

Canadian subscribers ordering the Sunday edition, without daily, are charged 20 cents a month extra for postage. Give postoffice address in full, including county and state. Remit by express money order, draft, or in registered letter at our risk to The Tribune company, publisher.

NEW YORK—280 FIFTH AVENUE.
WASHINGTON—1410 H STREET, N. W.
ST. LOUIS—1148 HAAS BUILDING.
LONDON—16 REGENT STREET, S. W.
PARIS—420 RUE ST. HONORE.

MEMBER OF THE ASSOCIATED PRESS.

The Associated Press is exclusively entitled to the use for republication of all news dispatches credited to it or not otherwise credited in this paper, and also the local news published herein.

All rights of republication of special dispatches herein also are reserved.

WORLD'S GRAIN MARKET NEWS

Corn and oats have gained more friends, and while there has been an advance of 10c in February and 12c to 12½c in the distant futures from the low point of last week, of 8c was yesterday's advance, traders are looking for a further rise today to be followed by some reaction. The bulk of the buying has been by local and eastern shorts, the latter being conspicuous all yesterday. Some of the largest locals who covered early put out their lines again around $1.20 for May, but were said to have taken them back later. One of the largest of the local holders took profits on the late bulge.

Traders who have ignored bullish factors of late and been carried away with the economic situation which has been the basis for most of the recent heavy selling are still entertaining bearish opinions, but are not short corn or oats. There are many reasons for the advance in coarse grains, the main one being the recent heavy over selling by locals and particularly by the eastern traders. Their averages have been spoiled, and they have been covering freely. May corn has worked nearer to February. Cash No. 4 was on a delivery basis with February at one time yesterday.

The bulge in May oats which carried prices up 1c in the last fifteen minutes of trading was due to the arrival of three big buying orders in the hands of the houses with eastern connnections which absorbed the offerings and were not all completed at the finish. February, March and May oats sold at the same prices at one time yesterday. Early in the day February was 1c under May. Buying of February and selling of May by a large cash house narrowed the spread. It also looked as though hedges were taken off February and March by cash houses against cash sales to the seaboard.

That there has been a big reduction in the short interest in all grains is certain, and it is claimed that some of the largest shorts have not completely covered. It will be no surprise to see them finish early today. The country is not selling corn, while feeders are paying around $1.35 in parts of northern central Illinois for corn on the cob. One thing that has materially assisted in strengthening confidence among holders of corn is the advance in hogs, cattle, sheep, and provisions. Pork is up $4.45, lard $2.55, and short ribs $2.72 from the low point of last week.

President Wilson's remarks regarding the possible fresh outbreak of trouble with Germany had a stimulating effect on grain traders, creating a stronger tone and inducing considerable buying by all classes of traders and helped the advance.

The south is after oats and shows a disposition to take some corn. Eastern shippers are furnishing more bulling than of late.

A round lot of corn grits was recently sold by a nearby miller for export to London, it being the first business of that kind in months.

There has been more repudiation of purchases of corn by Texas handlers than the trade believes, according to a local cash man, who returned yesterday from Kansas City. A few who have corn bought for February shipment do not furnish billing. Dealers in the latter market say they expected the feeder demand to continue for some time, although in much smaller volume. St. Louis has been persistently outbidding Chicago about 2c per bu for oats in parts of Iowa, and they advise keeping an eye on that market, as so far they have been unable to buy sufficient to satisfy the domestic demand.

Australia has sold 12,000 tons of wheat to Sweden at equal to $1.37 per bu free on board at Melbourne. India has bought around 1,000,000 bu Australian wheat at about $1.10 per bu. Indian wheat acreage is officially estimated at 23,500,000, or 10,400,000 less than last year. Crop outlook is poor, although some rain has fallen.

Exports of rye, barley, beans, flour, and oat meal to neutral countries can now be made from the United Kingdom. There are large quantities available.

GRAINS IN ALL MARKETS

	Open.	High.	Low.	1919.	1919.	1918.
February Corn.				F'b.13.	F'b.11.	F'b.14.
Chi.	1.26	1.29	1.26	1.29	1.24	1.27½
St. L.	1.20¼	1.33½	1.30¾	1.33½	1.27	.....
K. C.	1.27¾	1.32	1.27¾	1.32	1.26¼	.....
March Corn.						
Chi.	1.22½	1.27	1.22	1.27	1.20¾	.....
St. L.	1.18	1.22½	1.18	1.22½	1.15	.....
K. C.	1.20½	1.24½	1.20	1.24½	1.17¾	.....
February Oats.						
Chi.	57½	59¾	57½	59⅝	56¾	84⅞
Minn.	57¼	57¼	57¼	57¼	54¼	.....
St. L.	60¼	60¼	60¼	60¼	57¾	.....
K. C.	61	61¼	61	61½	.....	.....
March Oats.						
Chi.	58	60⅝	58	60⅝	57⅝	85¼
Milw.	58⅝	60½	58⅝	60½	58¼	.....
May Oats.						
Chi.	58	60⅝	58	60⅝	57⅝	82¼
Winpg.	67	69¼	66¾	69¼	67¼	80¼
Minn.	56	58⅝	55¾	58⅝	55¾	83½
St. L.	59½	61	59½	61	58½	82¾
K. C.	59¾	61¾	59¾	61¾	58¾	84⅝
July Oats.						
Chi.	55¾	58¾	55¾	58⅝	55⅜	.....
February Rye.						
Chi.	1.30	1.35½	1.30	1.35½	1.30	.....
St. L.	1.31½	1.34	1.31¼	1.33½	1.29¾	.....
March Rye.						
Chi.	1.35½	1.39½	1.35	1.39½	1.32¼	.....
Mpls.	1.32½	1.36	1.32½	1.35¾	1.31½	.....
February Barley.						
Chi.	86	86	86	86	82	.....
Mpls.	84	85	85	85¾	84½	80½
March Barley.						
Chi.	86	88½	86	88½	84½	.....
Mpls.	84½	86¼	83¾	85½	82½	.....

CHICAGO DAILY INDEMNITIES.

Corn.	Bids.			Offers.		
	High.	Low.	Close.	High.	Low.	Close.
Mch.	1.23½	1.23	1.23	1.34	1.33	134
May	1.19	1.18	1.19	1.28¾	1.27¾	1.28½
July	1.16⅜	1.15	1.15¾	1.27	1.24	1.26¾
Oats.						
May	59	58⅝	59	63¼	62¾	63¼
July	57	56¼	56¾	61¾	61½	61¾

FOR NEXT WEEK.

	Corn.	Oats.	Corn.	Oats.
May	1.05½	.53½	1.32½	.64½

COTTON TRADE NEWS

NEW YORK, Feb. 13.—Prices in the cotton market advanced today on reports of better foreign demand and optimism over trade conditions, the close showing net gains of 15@35 points.

Liverpool bought March, July, and October, while French interests purchased May. According to advices from Memphis inquiry for spots was the most active for the season with holders refusing to sell. A further increase was reported in low grade discounts and good ordinary was quoted at 9.08 points less than middling for delivery on New York contracts.

Exports for the day were 7,333 bales, making 2,624,577 so far this season. Port receipts, 13,436 bales. United States port stocks, 1,388,486 bales. Futures:

	High.	Low.	Close.	Prev. close.
January	19.10	18.90	19.10	19.10
March	22.45	21.85	22.16	21.85
May	21.49	20.85	21.33	20.89
July	21.03	20.45	20.85	20.40
October	19.70	19.30	19.65	19.05

NEW ORLEANS, La.—Higher values ruled in cotton today, the market feeling a good demand on the first call and a fairly well sustained demand during the remainder of the session. Final prices showed net gains of 39@79 points. Futures:

	High.	Low.	Close.	Prev. close.
March	23.50	22.80	23.25	22.50
May	21.80	21.29	21.67	21.05
July	21.00	20.54	20.88	20.35
October	19.35	18.90	19.30	18.85
December	18.93	18.79	18.79	18.50

New York spot, quiet at 30 points' advance to 25.65c for middling uplands; sales, none. Southern spot markets: Galveston, 28.25c; New Orleans, 25.50c; Savannah, 27.00c; Augusta, 24.75c; Memphis, 27.50c; Houston, 27.50c; Little Rock, 26.25c.

LIVERPOOL—Spot cotton quiet; prices steady; good middling, 17.76d; middling, 17.13d; low middling, 16.08d; good ordinary, 14.56d; ordinary, 14.03. Sales, 1,000 bales, including 900 American. Receipts, 14,000 bales, including 4,400 American. Futures closed steady; February, 16.94d; March, 15.64d; May, 13.80d; July, 12.29d; September, 11.75d.

Union Oil Company Reports Sales Increase

New York, Feb. 13.—[Special.]—The Union Oil company of California reports an increase of more than $10,000,000 in gross sales last year, while profits were no more than $350,500 larger than the year before. The gross revenue was $43,990,000 and the net income $12,435,000. The figures apparently supply a commentary on the increased expenses of the year, as neither depreciation nor war taxes were counted in. The surplus after all charges and reservations was $6,023,000, compared with $7,642,284 in 1917.

CORPORATE FINANCING AND REAL ESTATE LOANS

Applications for large amounts particularly desired

"See Baird & Warner First"

Established 64 Years

29 S. La Salle St. Central 8300

INSURANCE NEWS IN ALL BRANCHES EAST AND WEST

Annual Meeting of the Sprinkler Leakage Conference.

BY THOMAS R. WEDDELL.

At the annual meeting yesterday of the Western Sprinkler Leakage conference the following officers were elected: Chairman, W. J. Sonnen, St. Paul Fire and Marine; vice chairman, W. A. Smith, Royal; secretary, Andrew Riser, Springfield Fire and Marine; executive committee, W. S. Hutchins, North British; W. E. McCullough, Queen, and H. W. Hosford, Ætna.

The blanket form on real and personal property adopted by the Eastern conference was referred to them for an explanation as to why the 90 per cent co-insurance clause was included. A committee was appointed to confer with J. V. Parker, manager of the Western Actuarial bureau, to devise a system of sending sprinkler leakage daily reports to the various auditing offices. The committee is made up of Edwin Werner of the Westchester, W. E. McCullough of the Queen, and H. Thiemeyer of the Insurance Company of North America.

STATEMENE OF THE WESTCHESTER.

The annual statement of the Westchester Fire of New York, which is now 82 years old, shows assets of $8,647,457, a gain during the year of $665,859. The reinsurance reserve is $5,205,483, reflecting a material increase in business, and after setting aside ample reserves for other liabilities the company shows a net surplus of $1,423,883. As its capital is $1,000,000, this gives it a surplus to policy holders of $2,423,883.

LUNCHEON TO DR. DAVIES.

George Hoffman, general manager of the Guardian Life, will give an informal luncheon at the Bankers' Day club tomorrow in honor of Dr. Ray H. Davies, who has just returned from France. Before entering military service Dr. Davies was principal examiner in Chicago for the Guardian Life, as well as medical referee for a number of other companies.

He rose to the rank of lieutenant colonel in the medical corps and was given the distinguished service medal.

INSURANCE NOTES.

Two reports will be filed by the Wisconsin legislative committee on social insurance. The majority report opposes the compulsory health insurance plan, recommending preventive health measures instead. The minority report favors the recommendation of the original bill.

The western automobile underwriters' conference will hold a special meeting this morning to consider the writing of farmers' cars on the term plan.

Col. Rufus N. Elwell, insurance commissioner of New Hampshire, and formerly secretary of the Capital Fire, died suddenly last week.

T. C. Underwood, special agent for the Continental in Indiana, has been transferred to the Missouri field, to succeed Frank H. Rea.

The annual meeting of the Society of Fire Insurance Examiners will be held this evening at dinner at the Fort Dearborn hotel.

The annual meeting of the Home Life General Agency association was held this week at the home office in New York City.

H. M. Hare, a local agent at Minster, O., has been appointed special agent for the Henry Clay Fire in Ohio and Indiana.

The nonboard automobile companies met yesterday to consider their action on the new insurance rates.

Ole O. Roe has resigned as state fire marshal of Iowa, taking effect July 1.

OIL MARKETS.

CHICAGO, Feb. 13.—Wholesale prices of single brl lots, f. o. b. Chicago: In iron bris—Carbon, perfection, 12c; gasoline, 23c for 1 to 99 gallons, 21c for 100 to 250 gallons, 20½c for 250 gallons or more; machine and 20½c for 250 gallons or more; machine gasoline, 43c; machine black summer, 12.8c; winter, 13.3c; linseed, raw, $1.66; do, boiled, $1.68; turpentine, 81½c; denatured alcohol, 60c; corn oil, in cans of 5 gals, 3 cans in the case to jobbers, in lots of 10 cases or over, $18.12; from warehouses, car lots, $18.05; white lead, 13c.

OIL CITY, Pa.—Credit balances, $4. Runs, 150,121 brls; average, 58,177 brls; shipments, 87,000 brls; average, 39,739 brls.

ROSIN AND TURPENTINE.

SAVANNAH, Ga., Feb. 13.—TURPENTINE—Firm, 66½c. Sales, 383 casks; receipts, 32; shipments, 19; stock, 30,621. ROSIN—Firm. Sales, none; receipts, 202 brls; shipments, 219; stock, 73,265. Quote: B, $13.00; D, E, $13.15; F, $13.20; G, $13.25; H, $13.30; I, $13.95; K, $15.75; M, $16.25; N, W. G., $16.30; W. W., $16.75.

Organized 1837

Eighty-Second Annual Statement of the

Westchester Fire Insurance Co. of New York

January First, 1919

Gross Assets	*$8,647,457.26

*Security valuations based on figures fixed by Insurance Commissioners. Includes excess deposit of $84,377.15 in Canada.

LIABILITIES

Capital Stock	$1,000,000.00	
Reserve for Unearned Premiums	5,205,483.53	
Reserve for Unpaid Losses	828,090.56	
Reserve for Taxes, etc.	190,000.00	
Net Surplus	1,423,883.17	
	$8,647,457.26	
Surplus to Policy Holders		2,423,883.17

This Company has been in continuous and successful operation Eighty-Two Years, and operates under the provisions of Safety Fund Law of New York.

WESTERN DEPARTMENT
1101 Royal Building, Chicago, Ill.
SIGFRIED SCHWARZ, Manager

Chicago Agents
Klee, Rogers, Wile & Loeb John Naghten & Co.
INSURANCE EXCHANGE

PRODUCE TRADE

Butter was in active demand and ½c higher on most grades. Centralized was 45½@46c asked at the last, with only a few cars available. Receipts light, 3,085 tubs, with a heavy outward movement from storage. A big trade was on at New York with high scores 2c higher. Cars of 88@90 score centralized brought 46¼@47¼c. Receipts for two days, 33,470 tubs. Boston was dull and unchanged the greater part of the day, but at the last prices were up ½@1c. Philadelphia prices were 1@1½c higher, but some carlots were offered at ½@1c under the market without buyers.

Unchanged prices for eggs and live poultry were shown. Demand was fair. A weak undertone prevailed in potatoes, with increased receipts, 41 cars, and a slow demand. Fruits are moving fairly, with slightly higher prices quoted for lemons.

WHOLESALE CREAMERY BUTTER PRICES

	Chicago— Whole milk.	Cen-tralized.	New York.	Boston.	Phil-adel-phia.
93 score	48½	....	53	....	53½
92 score	47½	....	52	49½	51½
91 score	46½	....	51½	48½	50
90 score	45½	45	50½	48	48½
89 score	45	....	49	47	47½
88 score	44	....	47	46½	46½
87 score	43½	....	46	45	45
86 score	43	....	45	45	44½
85 score	....	....	44½	....	43

POULTRY.

Live—		Dressed—	
Turkeys, good	30c	Turkeys	37@41c
Turkeys	31c	Roosters	30@35c
Springs	27c	Fowls	27@32c
Old roosters	20c	Springs	25@28c
Ducks	25@32c	Ducks	27@32c
Geese	20@22c	Geese	22@25c

EGGS.

Extras	40@41c	Misc. lots	35@37c
Firsts	37@37½c	Checks	30@35c
Ord. firsts	36@36½c	Dirties	31@32c

CHEESE.

Daisies	23½@24½c	Squares	23½@24c
Cheddars	22½@23c	Swiss	45@55c
Twins	22½@23c	Limburger	24@31½c
Longhorns	23½@24c	Brick	30c

POTATOES.

White, 100 lbs—		Sweet—	
Wisconsin	$1.50@1.60	Hampers	$2.25@2.75

GREEN FRUITS.

Apples, brls	$ 7.00@10.00
Grapefruit, box	3.50@ 5.00
Strawberries, quart	.65@ .70
Lemons, box	4.25@ 5.00
Oranges, box	3.50@ 4.50

VEGETABLES.

Beets, brls	5.50@ 6.50
Cabbage, ton	29.00@30.00
Cabbage, new, crate	2.75
Cucumbers, box, 2 doz	4.00@ 4.50
Cauliflower, crate	1.40@ 1.50
Celery, western, n. crate	9.00@10.00
Carrots, brls	3.50@ 6.50
Lettuce, leaf, box	.35@ .40
Onions, sack, 100 lbs	1.75@ 2.00
Peppers, Florida, crate	5.00@ 6.00
String beans, hamper	4.00@ 5.00
Tomatoes, Florida, 6 baskets	7.00@ 7.50

VEAL.

50@60 lbs	18c	90@100 lbs	20@22c
60@80 lbs	18½@19½c	175@240 lbs	13@17c

RECEIVER ASKED BY NEW HAVEN STOCKHOLDERS

New York, Feb. 13.—A petition in equity asking for appointment of a limited receiver for the New York, New Haven and Hartford Railroad company on the ground that much of "$204,000,000 spent outside of its r here" had been wasted and that the so-called Adams suit started in 1916 to recover part of that sum on behalf of certain stockholders had been "futile," was filed in the United States District court here today by counsel for Harold Norris and others, members of a "protective committee representing 1,738 stockholders holding 51,959 shares." Federal Judge Knox fixed Feb. 21 as the date for the hearing.

The petition charged that the action brought by Edwin Adams and other stockholders on Aug. 26, 1916, purposed to have the new board of directors that succeeded William Rockefeller, Charles M. Pratt, and Lewis Cass Ledyard and the estates of J. Pierpont Morgan and Hamilton McK. Twombly and who were referred to as "conspirators" compel restitution of the millions that were said to have been "wasted" in the endeavor of the foregoing men to monopolize the steam railroads, trolley lines, and steamship companies of New England.

COFFEE PRICES.

NEW YORK, Feb. 13.—The market for coffee futures was quiet but generally steady today on a moderate demand which seemed to come chiefly from European sources. The close was 5 to 9 points net higher.

Closing bids: May, 14.30c; July, 13.90c; September, 13.60c; October, 13.52c; December, 13.36c; January, 13.30c.

Spot coffee was quiet; Rio 7s, 15½c; Santos 4s, 21½c. The official cables reported an advance of 250 reis in the Rio market. Santos spots were unchanged and futures 100 to 175 reis lower. Brazilian port receipts, 30,000 bags. Jundiahy receipts, 7,000 bags. Clearances were reported from Brazil of 82,000 bags for the United States.

SWIFT & CO. 6% NOTES

Bought, Sold and Quoted

Telephone Randolph 23

HORNBLOWER & WEEKS

37 South La Salle Street

CHICAGO

Money to Loan

At Lowest Current Rates

On Improved Chicago Real Estate

Edgar M. Snow & Co.

69 W. Washington St.

SALE OF GOVERNMENT OWNED IMPORTED BLACK SOL SATIN VENETIANS. Bids will be opened at 2 P. M. Feb. 21, 1919, for all or part of following imported black Venetians, Marquise de luxe finish, F. O. E. warehouse, New York, N. Y.: 380,000 yds. 54 inch, 294,000 yds. 32 inch. Bids to be on special form which, with particulars, can be obtained upon application to War Department, Surplus Property Div., Munition Bldg., Washington, D. C. Refer to S. F. D., No. 522 C. E.

WANTED—Partner

to finance the purchase and stock 80,000 acre ranch, Pan-Handle, Texas, shallow water, 90% tillable. Can be sold within three or four years at good profit. In meantime can show good returns from cattle. About $600,000 needed cash. Write T. H. Corkhill, Jr., Dalhart, Texas.

WANTED — WHOLESALE DISTRIBUTOR

$20,000 profit this year; permanent business; it will require $5,000 to finance proposition at present time. Please write on business letterhead for interview and inspection of manufactured product. Address LOCK BOX 933, ST. LOUIS, MO.

IMBRIE & CO.

BANKERS

Members New York Stock Exchange

208 South La Salle Street

CHICAGO

New York Boston

Pittsburgh Milwaukee

METAL MARKETS.

NEW YORK, Feb. 13.—COPPER—Unsettled in the absence of demand; electrolytic, 17¼@17½c. IRON—Nominally unchanged. The metal exchange quotes: LEAD—Quiet; spot offered at $5.10; February, $5.00. SPELTER—Quiet; East St. Louis spot and February, $6.35@6.50. At London: COPPER—Standard spot, £79 10s; futures, £72 10s; electrolytic spot, £100; futures, £90. TIN—Spot, £224 15s; futures, £223 5s. LEAD—Spot, £29; futures, £25. SPELTER—Spot, £48; futures, £40.

ST. LOUIS, Mo.—LEAD—Dull at $4.70. SPELTER—Dull at $6.45.

INDEX TO CLASSIFIED ADVERTISEMENTS.

	Page.	Col.
AUCTION SALES	24	1
AUTOMOBILES	24	1
GASOLINE	24	1
ELECTRIC	24	1
MOTOR TRUCKS	24	1
AUTOS TO RENT AND WANTED	24	1
AUTO ACCESSORIES, REPAIRING	24	1
AUTOMOBILE STORAGE	24	1
AUTOMOBILES WANTED	24	1
BARTER AND EXCHANGE	24	1
BICYCLES AND MOTORCYCLES	24	1
BILLIARDS AND BOWLING	22	1
BOARD AND LODGING	22	1
BOARD WANTED	22	1
BOOKS AND MAGAZINES	22	1
BUSINESS CARDS	24	1
BUSINESS CHANCES	24	1
BUSINESS SERVICE	24	1
BUSINESS PERSONALS	22	1
CAMERAS, KODAKS, ETC	22	1
CASTOFF CLOTHING	23	1
CEMETERY LOTS	15	1
CLEANERS AND DYERS	22	1
CLOTHING, FURS, ETC	24	1
CLUB AND ASSN. MEMBERSHIPS	23	1
COLLECTIONS	23	1
DANCING SCHOOLS	24	1
DEATHS AND FUNERALS	15	1
DOGS, BIRDS, POULTRY, ETC	23	1
DRESSMAKING AND MILLINERY	22	1
FINANCIAL	24	1
FLATS AND HOUSES LISTED	22	1
FLORISTS	15	1
GARAGES	24	1
HELP WANTED—MALE	20	1
HELP WANTED—MALE	21	1
HELP WANTED—FEMALE	21	1
HELP WANTED—FEMALE	22	1
HOME WORKERS' SERVICES	20	1
HORSES AND CARRIAGES	23	1
HOTELS	22	1
HOUSEHOLD GOODS	23	1
HOUSEHOLD GOODS WANTED	23	1
INSTRUCTION	23	1
JEWELRY, WATCHES, ETC	24	1
LAND, INFORMATION	23	1
LEASEHOLDS	23	1
LEGAL NOTICES	23	1
LIGHT AND HEAVY MFG	19	1
LOANS—PERSONAL PROPERTY	23	1
LOST AND FOUND	23	1
MACHINERY AND TOOLS	19	1
MISCELLANEOUS	23	1
MORTGAGES	23	1
MOTORCYCLES AND BICYCLES	24	1
MOTOR TRUCKS TO RENT & WTD	24	1
MONUMENTS	15	1
MUSICAL AND DRAMATIC	24	1
MUSICAL INSTRUMENTS	24	1
ROLLS AND RECORDS	24	1
OFFICE DEVICES	22	1
PARTNERS WANTED	23	1
PERSONAL	23	1
PLUMBING, HEATING, FIXTURES	23	1
PRINTING, BOOKS, EDITIONS, &C.	24	1
PRINTING, ENGRAVING, BINDING	24	1
PRINTING MACHY. AND SUPPLIES	23	1
REAL ESTATE	22	1
APTS.—SOUTH SIDE	22	1
APTS.—NORTH SIDE	22	1
APTS.—WEST SIDE	22	1
APARTMENTS—WEST SIDE	22	1
BUSINESS PPTY.—SOUTH SIDE	22	1
BUSINESS PPTY.—NORTH SIDE	22	1
BUSINESS PPTY.—WEST SIDE	22	1
HOUSES—SOUTH SIDE	22	1
HOUSES—SOUTHWEST	23	1
HOUSES—

SITUATIONS WANTED—MALE.

Stenographers. Typists. Etc.

SITUATION WTD—EXP. STENOGRAPHER; 26; univ. educa.; $25. Address N 70, Tribune.

SITUATION WTD — EXP. PRIV. SEC., steno., 21; energetic; $25. Address N 77, Tribune.

SITUATION WTD—A1 STENO.-SECY., 7 yrs.' exp.; able, considerate; office manager pos. with future. Address O 77, Tribune.

SITUATION WTD—SPANISH, ENGLISH stenographer and translator; first class man. Address P 270, Tribune.

SITUATION WTD—TYPIST, ADDRESSING, etc., work at home; experienced, reference. Address N 110, Tribune.

Miscellaneous.

SITUATION WTD — NEAT APPEARING, energetic young man, 22, single, good education, Protestant. Recently discharged from army. Experienced as general office clerk and typist, desires permanent position offering an opportunity to learn advertising, where advancement upon merit is assured. Always a persistent worker, quick to grasp details, never tly learn. Moderate salary. Unquestionable references as to character, etc. Address O 235, Tribune.

IF A PUBLISHER

is after ability in his editorial department and wants an earnest, educated man, grant me an interview Address O 342, Tribune

SITUATION WTD—BY A MIDDLE AGED man recently retired from grocery and market after successful business for 23 years, employment as collector or in some other line requiring character and trustworthiness. Very best references given and bonds if required. Address N 233, Tribune.

SITUATION WTD—YOUNG MAN WITH EXceptional good habits and ability desires connection with some established house, has had grocery, bond, and accountancy experience and can give A1 references. Address M 421, Tribune.

SITUATION WTD—YOUNG COLLEGE WOMan, returned from Orient, will exchange part time tutoring or chaperoning in return for room to herself, meals and small salary in good Chicago home where some leisure is assured. Please address M 68, Tribune.

SITUATION WTD—MGR. AND CARETAKER of large apt. bldg. or residence; city or sub., by middle aged painter, janitor, gardener, all around man; can furnish bond or give cash. Address M 495, Tribune.

SITUATION WTD — WITH UNDERWEAR, apron, or ladies' wear manufacturer; young man desires to work in factory and learn business from bottom up; intelligent and energetic; references. Address O 182, Tribune.

SITUATION WTD—YOUNG MAN WITH business ability to open and desires to make connection with wholesale house; willing to start in stockroom; good writer, etc. Address O P 144, Tribune.

SITUATION WTD—YOUNG MAN, GRAD. U. of C., Liberal Arts and Law, now employed by law firm, seeks work in semi-legal or financial field. Address O 55, Tribune.

Chauffeur and Gardener.

Handy man; all repairs; in present position 3 yrs. A1 refs. Address J 336, Tribune.

SITUATION WANTED — ADVERTISING copy writer, with manufacturing and retail experience; capable editor; proficient in detail. Address O 281, Tribune.

SITUATION WTD—HANDY MAN; WORK evenings. Address J 348, Tribune.

SITUATION WTD—BARTENDER; FIRST class; exp.; refs. Address N 358, Tribune.

SITUATION WTD — BY EXPERIENCED doorman, H. GODDARD, 806 E. 57th-st.

SITUATION WTD—TENOR SOLOIST; church choir. Address N J 55, Tribune.

SITUATION WTD — BARTENDER; EXP. reliable; A1 ref. Address O 233, Tribune.

Day and Contract Work.

SITUATION WTD — PAPERING, PAPER hanging, cleaning, calcimining. A. D. Cecil, 5308 Indiana. Ph. Drexel 1818. Oak 47.

Employment Agencies.

SITUATION WTD—BY MALE OR FEMALE help. Inquire Doug. 5357, 3422 S. State.

SITUATIONS WANTED—FEMALE.

Bookkeepers and Clerks.

SITUATION WTD—SWITCHBOARD OPERAtor and general assistant; 3 years' experience in high grade offices; good personality, tactful, loyal, and energetic. Address O 240, Tribune.

SITUATION WTD—PART TIME ONLY; competent bookkeeper wants position where part time is sufficient to handle complete sets of books; 12 years exp. Phone Kildare 7118.

SITUATION WTD—COMPETENT BOOKkeeper, accountant, office mgr., take full charge; trial basis; 15 yrs. exp.; best of ref.; loop; $25. Address M 402, Tribune.

SITUATION WTD—YOUNG LADY AS FILE clerk and No. 1 switchboard opr.; can operate typewriter; give good reference. Phone McKinley 3086.

SITUATION WTD—EXP. BOOKKEEPER, take care small set books or clerical work; eves.; read. Address M 411, Tribune.

SITUATION WTD—A NO. 1 BOOKKEEPER, d. s.; 10 years' exp.; full charge. Address M 400, Tribune.

SITUATION WTD—DOCTOR'S ASSISTANT; young lady; h. s. education; X-ray and office experience. Pho. Garfield 10174.

SITUATION WTD—COMPETENT BKKPR., cashier, steno.; 5 yrs.' exp.; $20-$25. Address M 465, Tribune.

SITUATION WTD—CORRESPONDENT, A1, in credits and collections; operate typewriter; best refs. Address M 488, Tribune.

SITUATION WTD—COMPTOMETER OPERAtor; age 22; 1 year comptometer, 2 yrs. clerical. Address M 516, Tribune.

SITUATION WTD—GENERAL OFFICE CLK., age 22 yrs.; 3 yrs. office exp.; $16. Address M 62, Tribune.

SITUATION WTD—HIGH GRADE BOOKkeeper and steno. capable handling volume of work; $30. Address O 369, Tribune.

SITUATION WTD — ASST. BKKPR.; 2 yrs. high school. Address M 535, Tribune.

SITUATION WTD—BKPR., TYPIST, 3 YRS. exp., $20. Address M 56, Tribune.

SITUATION WTD—ASSIST BK'PR.; LEDGER expr. $75. Address O 347, Tribune.

Executives and Managers.

SITUATION WTD—RESPONSIBLE executive employment and welfare director, correspondent; good ed.; wide exp.; initiative, business ability; age 28. Address E C 44, Tribune.

Professions and Trades.

SITUATION WTD—TRACER, YOUNG WOMan, 20 yrs. wrk; 6 months' exp.; high school; steady, fast, careful. Address M 57, Tribune.

SITUATION WTD — EXP. CATERESS; luncheons, parties, dinners. MRS. BEATTY, Doug. 8626.

Domestics and Cooks.

SITUATION WTD—YOUNG LADY SPEAKing French, employed days, will do light work in exchange for room and board. Address O 307, Tribune.

SITUATION WTD—SWEDISH WAITRESS OR chambermaid, yrs. of exp., priv. fam.; subs. phone pref. 3725 Drake-av. Sel.

SITUATION WTD—A COOK IN PRIV. fam. 5658 Ellis-av. Call bet. 10-12 a. m.

SITUATION WTD — COL. MAID, COOK, IN board. house. Dearborn 8895.

SITUATION WTD—DISHWASHER, HELP IN kitchen. Kenwood 8402.

SITUATION WTD—1ST CLASS COOK, 1814 Aberdeen. Chicago Heights. Ph. 841-W.

SITUATION WTD—HOUSEWORK by Douglas 2848.

SITUATION WTD—COLORED MAID; LIGHT housework; half days. Drexel 5759.

SITUATION WTD—GIRL, HALF DAYS, by week; $7. Douglas 2054.

SITUATION WTD—COL. WOMAN, GEN'L work; flat; sleep in. Douglas 7586.

Housekeepers and Caretakers.

SITUATION WTD—BY EXPER. HOUSEkeeper where young son will go to school; have room. Address A. L., Gen'l D., Winnetka, Ill.

SITUATION WTD—COMPETENT WOMAN, fond of children, as housekeeper for gentleman. Ref. exch. Address O 356, Tribune.

SITUATION WTD—COMPETENT, MIDDLE aged woman, 2 or 3 in family; 1st class ref. Address O 366, Tribune.

SITUATION WTD—BY EXPERIENCED woman as housekeeper. Address O 231, Tribune.

Dressmakers and Seamstresses.

SITUATION WTD—HIGH CLASS 5TH AV. NEW YORK MODISTE WILL CUT, FIT, DESIGN ALL KINDS OF GOWNS, ALSO ALTERATIONS. LADIES' HOMES OR 5035 WINTHROP-AV. SUNNYSIDE 3006.

SITUATION WTD—EXP. DRESSMAKER; homes; $3.50 day. Ph. Edgewater 1801 eves.

SITUATION WTD—REFINED, EXP. YOUNG woman, hand and machine sewing, wardrobes kept in repair. Hyde Park 1925.

SITUATION WTD—COMPETENT DRESSmaker; more engagements; $3.50. Buena. Lysnside 6457.

SITUATION WTD—DRESSMAKER BY DAY, $2.25; or do sewing at home. Write or call eve., 2230 Farragut-av., 1st. BRUNING.

SITUATION WTD—HIGH CLASS DRESSmaker, 4241 St. Lawrence-av. Ken 1368.

SITUATION WTD—FORMERLY A. FIELD'S. Expert on evening gowns. Ph. Lin. 4528.

SITUATION WTD—DRESSES MADE, $5 UP this month; remodeling done. Drexel 984.

Nurses and Governesses.

SITUATION WTD—AS NURSE AND COMpanion to lady by undergraduate young woman. Amer., well educated; good traveler and entertainer; highest refs. Address O 370, Tribune.

SITUATION WTD—BY REFINED WOMAN of 40, unincumbered, as nurse or companion to invalid or mother's helper. Phone Belmont 2563.

SITUATION WTD—PRACT. NURSE. TAKE care of elderly or invalid lady, do sewing and other work; ref. Normal 5050.

SITUATION WTD — NURSE WILL TAKE aged, nervous, or mental case in own home; excellent care. Phone Kenwood 771.

SITUATION WTD—BY WOMAN OF EXP. and ability as nurse and business secty. for invalid. Address O 389, Tribune.

SITUATION WTD—PRACTICAL NURSE; excellent qualifications and references. Address N 176, Tribune.

SITUATION WTD—UNDERGRAD. CHRONIC or invalid; $20. Address L 568, Tribune.

SITUATION WTD—NURSE WILL TAKE PAtient in own home. Well. 1593.

SITUATION WTD—EXP. INFANT'S NURSE. Ref. Address N 166, Tribune.

Laundresses and Day Work.

SITUATION WTD — LAUNDRESS; FIRST class. Douglas 7481.

SITUATION WTD—DAYS, HALF DAYS, laundry and cleaning. Coliseum 7928.

SITUATION WTD—WORK BY DAY. KENwood 1418.

SITUATIONS WANTED—FEMALE.

Laundresses and Day Work.

SITUATION WTD—COMPETENT COLORED woman, laundress or plain sewing, mending in priv. families. Drexel 3602.

SITUATION WTD — LAUNDRESS—COLD—Whole days; no housework. Kenwood 3461.

SITUATION WTD—COL. GIRL, CLEANING, by day or hour, no laundry. Ken. 7—3.

SITUATION WTD — COLORED GIRL; SATurdays; cleaning. Drexel 1181.

SITUATION WTD — GOOD LAUNDRESS. 1533 E. 76th-pl., 2d floor.

SITUATION WTD — COLORED WOMAN. Laundry work. Douglas 6920.

Stenographers. Typists. Etc.

SITUATION WTD—WELL EDUCATED, travelled American, 25 yrs.; speaks French, thoroughly conversant with English grammar and rhetoric; now employed as private secretary to president of one of oldest and largest corporations in Chicago; excellent references. Address M 501, Tribune.

Secretarial Stenographer,

with knowledge of bookkeeping; 10 years' experience; 5 years' lumber experience; executive ability; unquestionable references. Address M 511, Tribune.

SITUATION WTD—JUST FINISHING THOROugh secretarial course; H. S. graduate; transcribe neatly and accurately; fair speed; $15. Address N 147, Tribune.

SITUATION WTD—PERMANENT OR TEMporary; $18; loop. Address N 165, Tribune.

SITUATION WTD—STENO.-TYPIST—TAKE work home; loop; firm pref. Address L 561, Tribune.

SITUATION WTD — EXPERT STENO. tech., legal exp.; capable, rel. off. asst.; $20. Address M 340, Tribune.

SITUATION WTD—STENO. AND DICTAphone opr.; 6 yrs.' exp.; position with future; A1 ref.; $18. Address N 182, Tribune.

SITUATION WTD—HIGH GRADE STENO.; rapid, accurate. Address M 429, Tribune.

SITUATION WTD—EXP. WOMAN STENO.; export or lumber pref.; ref. Oakland 3124.

SITUATION WTD—EXP. STENO., SM. LOOP office, $15. Address M 416, Tribune.

SITUATION WTD—COMP. STENO., $18-$20 wk. Address N 158, Tribune.

SITUATION WTD—EVENINGS, SUNDAYS, expert steno. Address L 532, Tribune.

SITUATION WTD—A1 STENO.; 6 YRS.' EX.; ref.; $20-$25. Address O 355, Tribune.

SITUATION WTD—STENO.; H. S. GRAD.; some exp.; competent. Call Lawn. 3820.

Miscellaneous.

SITUATION WTD—RECEPTION RM. WORK or asst. in doctor's office; exp. Address N 55, Tribune.

SITUATION WTD—ADDRESSING ENVELopes at home. Address M 208, Tribune.

SITUATION WTD—YOUNG LADY AS DENtist's assistant; exp. Superior 2638.

Employment Agencies.

SITUATION WTD — LAUNDRESSES, DAY workers furnished quickly, free. Phone Edgewater 2352.

HOME WORKERS' SERVICES.

SPECIAL—TO OUR CUSTOMERS AND ALL particular people; don't be misled by our imitators, but let the original Atlas Rug Cleaners clean your 9x12 rugs; only $2; our Armenian process can't be beat; send us your oriental rugs; you will be glad you did. Phone Kenwood 10265.

SLIP-COVERS AND DRAPERIES MADE TO order. Phone Edgewater 4293 and man will call with samples. C. N. PETERSON.

WANTED—MALE HELP.

Stores and Offices.

ACCOUNTANT, SENIOR,

by public accounting concern. State salary and experience. Permanent. Address P H 606, Tribune.

ACCOUNTANT AND BOOKKEEPER—ASSISTant, young man, fire insurance experience preferred; state age, references, experience, and salary. Address O L 402, Tribune.

ADDRESSERS.

Men, 40 to 50 years of age, who can write a plain, rapid hand. Hours, 8:30 to 5; Saturday 1 o'clock.

HARRIS BROS. CO.,
35th and Iron-sts.

ADDRESSERS.

ALSO LIST MEN.
ROBERT E. RANES,
6TH FLOOR, 632 SHERMAN-ST.

BILL CLERK — EXPERIENCED. ADDRESS O L 384, Tribune.

BOOKKEEPER—YOUNG man, rapid and accurate at figures, for general ledger work; must be thoroughly familiar with double entry bookkeeping and voucher record system. In answering state fully past experience and salary desired. Address O L 403, Tribune.

BOOKKEEPER AND CASHIER — HIGH class man thoroughly understands cost accounting and the use of Elliot3-Fisher Bookkeeping machine and system and who is competent to prepare and interpret monthly balance sheets and profit and loss statements; figure selling costs, etc.

A high grade man only need apply.
ADDRESS J. I. CASE THRESHING MACHINE MANUFACTURING CO.,
Fort Atkinson, Wisconsin.

BOOKKEEPER AND GENERAL OFFICE man for factory office on North Side, man with factory cost experience and who understands handling general factory accounting; steady position; state age, experience, salary expected and other qualifications fully. Address O E 292. Tribune.

BOOKKEEPER—YOUNG, GROWING CORporation wants competent bookkeeper and general office man; must be energetic, willing to work and learn business; A1 references required; northwest side resident preferred. Address P D 377, Tribune.

BOOKKEEPER - CORRESPONDENT — TO take care of small office; must be competent; one with machinery experience preferred; give references, state age and salary expected. Address O E 171, Tribune.

BOOKKEEPER AND CASHIER — BY A large loop wide piano house; must be able to handle collections and take full charge; also furnish bonds; only first class man need apply. Address P D 488, Tribune.

BOOKKEEPER - EXPERIENCED; CAPABLE of taking charge of full set of books. In your reply give references, age, salary expected, and telephone number. Address P D 166, Tribune.

BOOKKEEPER—D. E., FOR WHOLESALE house; must come well recommended; answer own writing; give age, salary, references. Address O 162, Tribune.

BOOKKEEPER — EXPERIENCED — FOR dept. store, at once. Good salary. Call ROSENBERG'S, Davis-st., Evanston, or ph. Rogers Park 2775.

BOOKKEEPER — CAPABLE OF TAKING charge of double entry set of books; give age, education, experience, in detail; state salary expected. Address P D 499, Tribune.

BRANDEIS' STORES, OMAha, Neb., require the services of floormen, dress goods and silk department salesmen whose experience and personality qualify them to serve high class trade. Also competent window trimmer.

Apply 11 a. m. to 2:30 p. m. Monday and Tuesday in person to MR. T. J. QUINLAN, Palmer House.

CAFETERIA CHECKER.

Must be rapid and accurate; good position; immediate employment; state age, experience, and salary expected. Address P D 250, Tribune.

CORRESPONDENT — TAILOR TO THE TRADE OR MAIL ORDER EXPERIENCE PREFERRED. EXCEPTIONAL OPPORTUnITY FOR MAN OF ABILITY TO MAKE A PERMANENT CONNECTION WITH RAP. ID ADVANCEMENT. KINGSBAKER & CO., 206 W. WELLS-ST.

COST ACCOUNTANT—FOR MANUFACTURing plant, located in Fort Wayne, Ind. Must be thoroughly familiar with both theory and practice of modern costing methods. State age, experience refs., whether married or single, salary desired, and give phone number for interview. Address P H 303, Tribune.

CUTTER—
EXPERIENCED MAN ON LADIES' DRESSES; WILL PAY BIG WAGES TO THE RIGHT MAN.
BERNFIELD-PINCUS CO.,
206 WEST ADAMS-ST.

FURNITURE SALESMEN.

APPLY SUPERINTENDENT'S OFFICE
WIEBOLDT'S,
LINCOLN, SCHOOL, AND ASHLAND.

LEDGER MAN—EXPERIENCED. FOR South Water-st. produce house. Address N 427, Tribune.

MAN—TO TAKE CHARGE OF CIGAR DEPT. store. Must have United Cigar Stores or dept. store experience; steady position. Becker-Ryan Co., 63d and Halsted-st.

MAN—YOUNG, GOOD PENMANSHIP, AS assistant bookkeeper; splendid chance for advancement. KINGSBAKER & CO., 206 S. Wells-st.

MAN OR YOUNG LEARN STEEL BUSINESS in old established company; high school graduate preferred. Address G F 525, Tribune.

WANTED—MALE HELP.

Stores and Offices.

MAN—WITH SEVERAL YEAR'S EXP. IN collection correspondence, able to collect wholesale and retail accounts, by mail. Also follow attorney, collections. Must be temperate, honest, and have a knowledge of bookkeeping, and credit dept. methods. State exp., age, and salary. Answer by mail only, Manager
O. W. RICHARDSON & CO., 125 S. Wabash.

MAN—YOUNG, WITH MILLINERY EXPErience, to take position as assistant in large department. Give full details concerning yourself and former positions in first letter, which will be kept in strict confidence. Salary from $150 to $200 a month, according to experience. Address BRY BLOCK MERC. CO., Memphis, Tenn.

MAN—YOUNG; STRICTLY HONEST; TO learn wholesale dry goods specialties, fill orders, assist in office, grow with us into a good position and salary; until you show us, salary $10 to start. A splendid opening if you are right boy. Appl Saturday a. m. LURIE, THOMPSON & KAHN, 210 S. Franklin-st.

MAN — FOR GENERAL OFFICE WORK; must be familiar with printing and purchase; salary to start, $75 per mo. Reply fully, stating age, refs., etc. Address O E 103, Tribune.

MAN—WHO CAN SPEAK SPANISH FLUent, as assistant to foreign sales manager; one capable to take dictation and use typewriter, desirable but not essential. Address N C 239, Tribune.

MAN—YOUNG, 16-18 YEARS OLD, BEGINner preferred, for stenographic position. Excellent chance for advancement in sales department of large concern. Address N 494, Tribune.

OFFICE AND STOCK MAN—

To keep records of orders and shoes in stock. Shoe factory or jobbing house experience required. Want first class man. Apply own handwriting. Address O L 185, Tribune.

PATTERN CLERK—FAMILIAR WITH PATtern records and storage; must know his business thoroughly. Young man 25 or 30 pref'd. Apply Edwards Valve & Mfg. Co., East Chicago, Indiana.

SALES DEPARTMENT.

A growing manufacturing concern, selling phonographs to dealers only, has a desirable opening for an experienced man to promote its sales by correspondence and direct advertising. Should have some advertising experience in order to get up good, forcible literature.

Must be a first class correspondent so as to draw inquiries, turn them into sales, and bring in repeat orders. Must be energetic, full of pep, and have initiative. For the man who meets these requirements this is an exceptional opportunity, as there is no limit to future possibilities.

To receive consideration, write giving SALARY wanted and full particulars about yourself—age, past and present connections, what you have accomplished, etc. All replies will be considered strictly confidential. Address O L 396, Tribune.

SALES CORRESPONDENT—ACQUAINTED with steel building specialties; good education required; state experience, age, and salary. Address N C 289, Tribune.

SALESMAN.

Experienced furniture salesman. Apply at once, Employment Bureau,

THE FAIR.

SALESMAN—PHONOGRAPH AND RECORD SALESMAN TO TAKE COMPLETE CHARGE OF DEPT.; REFS. REQ. ADDRESS P H 325, TRIBUNE.

SALESMAN—FURNITURE, EXPER., RELiable man of clean habits. PETERSEN FURNITURE CO., 1045 Belmont-av.

SECRETARY, PRIVATE—TO MANAGER OF electrical business. Must be good stenographer, with brains and initiative. Opportunity for advancement. Apply 535 W. Jackson-blvd.

SHIPPING CLERK—EXPERIENCED, OVER 38, roofing and building materials, acquainted with city; starting salary $75 a month; give references first letter. Address P D 434, Tribune.

STENOGRAPHER AND BOOKKEEPER — Must be 4th Fowler, 61 E. 24th-st.

STENOGRAPHER—GOOD CHANCE FOR ADvancement. $20. Address N M 438, Tribune.

TYPIST—BOY WHO CAN OPERATE UNDERwood machine; South Side concern; good chance for advancement; state age, experience, and salary. Address O A 258, Tribune.

Executives and Managers.

ASSISTANT ADVERTISING MANAGER

FOR STATE-ST. DEPARTMENT STORE. ONE WITH DEPARTMENT STORE EXPERIENCE PREFERRED, WHO CAN WRITE GOOD COPY AND DIRECT THE USE OF TYPE.

STATE FULLY YOUR EXPERIENCE, SCHOOLING, AGE, AND SALARY. ADDRESS N C 588, TRIBUNE.

SALES MANAGER,

With experience in the advertising calendar and specialty business preferred; can make desirable connection with growing Chicago concern; must be capable of handling traveling salesmen and be good sales correspondent; unequaled line with little competition makes this offer a very attractive one for the one who can qualify. Address, fully, age, experience, salary, etc., P D 291, Tribune.

OFFICE MANAGER.

Thoroughly expd. man, to take charge of office in West Side manf'g. plant; must be capable of directing cost and accounting dept., familiar with modern practices, and able to supervise the dovetailing of costs into general controlling accounts; should be first class executive and correspondent. In reply give age, past experience, and salary expected. Address P D 402, Tribune.

MANAGER.

Man, 35 years, for lunchroom; salary no object. Address P D 286, Tribune.

SALES MANAGER—ONE WHO HAS HAD thoroughly successful experience in marketing direct to the public the cosmetic line. This line has many advantages from a profit standpoint and selling points. Answer fully, giving past experience, age, etc. No attention unless your answer is specific. Address P D 383, Tribune.

MAN—A FORWARD LOOKING MAN, 30 TO 45, with previous managerial training in railroad store or clerical work; one who believes himself capable of employing and managing 5 or more men in permanent sales work. Man without sales experience preferred. Information exchanged previous to appointment. Phone Harrison 9120, local 18.

MILLINERY BUYER AND MANAGER—Thoroughly experienced, for new department opening in city of 250,000 in middle west; only those capable of handling a very large business need apply. Write stating salary, exp., etc.; all letters strictly confidential. Address M 590, Tribune.

MAN—A GOING MANUFACTURING COMpany downstate, now doing over a quarter of a million business, needs a live, quick general utility man to assist in financing, managing and increasing its business. Address H A 37, Tribune.

CAFETERIA MANAGER

in a large hotel; must have experience; immediate employment; state age, salary expected, and experience. Address O E 274, Tribune.

SUPERINTENDENT—EXPERIENCED, WITH unquestioned executive ability, to take charge of large woodworking plant manufacturing talking machines and furniture. Address H A 39, Tribune.

ACCOUNTANT—RAILROAD; EXPERIENCed, capable of analyzing general accounts and making detailed reports in connection therewith; good salary. Address N C 259, Tribune.

WANTED—MALE HELP.

Executives and Managers.

ADVERTISING MANAGER

By large manufacturer of textile specialty heavily advertised in national publications; qualifications should include selling experience and ability to write and merchandise advertising literature and promotion ideas to the trade, and talent to conceive artistic displays and layouts; permanent position with excellent salary to a man of originality, resourcefulness, and good character; all communications treated in strict confidence. Address O L 146, Tribune.

MAN—MANUFACTURING COMPANY WITH branches in various large cities desires services of well educated man with executive ability, thoroughly experienced in accounting and all details of office work, to begin immediately in our Chicago office to learn system of accounting with a view of being transferred as soon as education is completed, to assume position of chief clerk at another city; salary to start $1225 per month; splendid opportunity for advancement; give full particulars regarding previous experience, all of which will be considered confidential and personal interview will be arranged before references are investigated. Address O L 186, Tribune.

MACARONI MAN.

Supt., capable, to advise in selection of equipment and manage production; state experience, age, nationality, and salary desired. All replies to be held in confidence. Address N 205, Tribune.

Boys—Office and Factory.

BOYS,

18 TO 20 YEARS OF AGE,

for order pickers, men's and women's wearing apparel; mail order experience preferred; salary, $12-$14 a week.

LEONARD MORTON CO.,
319 S. Wabash-av.

BOYS—16 YRS., FOR POSITIONS in our office; some high school desirable; good chance for advancement.

GOODMAN MFG. CO.,
4834 S. Halsted.

BOY—17 YRS. OLD, GRAMmar school graduate, in shipping department, large dress manufacturing concern. Splendid opportunity.

NAT RIBBACK & CO.,
237 S. Market-st.

BOYS—TO PACK AND WRAP parcels; $14. Apply after 8:30.

CHICAGO TAILORS' ASS'N,
515 S. FRANKLIN.

BOY—14 TO 15 YEARS OLD, FOR STATIONery department; good chance for advancement. See Mr. Goodrich, 10th floor, Monadnock Bldg.

BOY—GOOD, INTELLIGENT BOY TO ASsist receiving clerk; must come well recommended. H. W. Gossard Co., Inc., 1006 S. Michigan.

BOYS—OFFICE, AND FOR MAILING ROOM work; some errands; Americans with fair education; need not furnish references; $10 advance. Ph. MR. STRYKER, Harrison 4015.

BOYS—16 OR OVER, FOR SHIPPING AND delivery, wholesale house. Apply with references at once, Room 205, 333 S. Dearborn-st.

BOYS—16 YEARS OF AGE AND OVER, for stereotyping room to work in bindery. Apply BROOKS & RANKIN, 619 S. La Salle-st., 4th floor.

BOY—BRIGHT, FOR OFFICE WORK AND errands; excellent chance for advancement. LORD & THOMAS.

1815 Mallers Bldg., Madison and Wabash.

BOY—GOOD WRITER, FOR SHIPPING OFfice; must be over 18 years of age and salary. Address O L 439, Tribune.

BOY—BRIGHT, OFFICE; OVER 16 YEARS; permanent position; good pay. Apply 258 Wabash-av.

BOY 14 YEARS OR OVER, TO RUN ERrands and office work; good opportunity. Apply MR. DOWNS, 402 W. Randolph-st.

BOY—FOR DELIVERY AND TO HELP IN shipping room; good pay. WENGLER & MANDELL, 1946 W. Madison-st.

BOY—CLEAN, BRIGHT, FOR ERRANDS. 153 Institute-pl., near Chicago-av. and Wells-st.

BOY—OFFICE; BRIGHT, YOUNG. CALL AT employment office. EDERHEIMER-STEIN CO., 110 W. 22d-st.

BOY—TO RUN ERRANDS FOR DENTAL laboratory; light work. DRS. CHRISTOPHER & GOLDBECK, 56 E. Randolph-st., 3d fl.

BOYS — SEVERAL STRONG DELIVERY, over 16 years of age; steady position, good salary. Apply 1012 Steger Bldg.

BOY—LARGE INSURANCE OFFICE. GOOD sal—fin. 11th floor, Monadnock Bldg.

BOY—FOR OFFICE AND ERRANDS. 1447 W. Austin-av., 2d floor., nr. Ashland-av.

OFFICE BOYS.

American Bank Note Co.,
118 E. 20th-st.

OFFICE BOY — IN REAL ESTATE OFFICE; must be 18 or over and live on the north side on N. or N. W. Side; $8 to start. Apply 143 N. Dearborn-st. Room 6.

OFFICE BOY — PERMANENT; A1 position. OLIVER TYPEWRITER CO., 159, 167 N. Dearborn.

PERMANENT JOBS.

Boys, 14-16; good pay with steady increase while learning printing trade; opprt. given to attend printing school part time with expense paid. Room 833, 536 S. Clark-st.

Professions and Trades.

ADVERTISING COPY MAN—FOR AGENCY which specializes in agricultural advertising. Give age, experience and salary wanted. Address P. O. Box 743, Des Moines, Iowa.

ARTIST, COMPETENT—FOR ADVERTISING agency work. One who is willing to learn how to apply his knowledge of art to advertising. State experience, salary wanted and submit samples in first letter. Address P. O. Box 743, Des Moines, Iowa.

ARTIST—2 OR 3 DRAPERIES, TO FINISH portraits with air brush; exceptional proposition to apprentices for a limited time; must be able to draw; no experience necessary. Chicago Portrait Co., 5009 S. Halsted-st.

AUTO ELECTRICIAN—EXPERIENCED MAN to repair auto generators and starters. State experience and wages expected. Lemke Electric Co., 509-511 Cedar-st., Milwaukee, Wis.

AUTOMOBILE MECHANIC—FIRST CLASS. Good man; to a good man, who can deliver the goods, I have a steady job at top wages; none other need apply. FRANK R. JARRELL, W. Market-st. Hoopeston, Ill.

AUTOMOBILE MECHANICS.

All around men only. Steady work. Good pay. 57 E. 21st-st.

AUTOMOBILE TRIMMER.

Steady work. 57 E. 21st-st.

BINDERY MEN.

Good wages to start.

Hours, 8 to 5:30; Saturday, half day.

Those with experience in case making or leather novelties preferred.

Taprell, Loomis & Co.,

1727 Indiana-av.

BOOKBINDER—EXPERIENCED ON LOOSE leaf work; good wages; steady position. NELSON LOOSE LEAF CORPORATION, Omaha, Neb.

BUTCHER—GOOD. SCHNOOR BROS., 3737 N. Robey-st.

CABINET MAKER—EXPERIENCED. TOP floor, 1725 La Dickson-st.

CARPENTERS, CAR AND CAR TRUCK REpair men. Very good wages paid. Apply MATHER STOCK CAR CO., 45th and Peoria-sts., U. S. Yards.

CANDYMAKER—ONE WHO IS THOROUGHly experienced in the manufacture of high grade peanut candies for the jobbing trade. Address N C 210, Tribune.

CAR RIVETERS, BUCKERS, AND WOOD car builders—Answer stating full particulars and address P. O. Wallace, Employment Manager, THE BETTENDORF COMPANY, Bettendorf, Iowa.

CAR PAINTERS—A FEW, FIRST CLASS. In reply state full particulars. Address P. O. Wallace, Employment Manager, The Bettendorf Company, Bettendorf, Iowa.

CHAUFFEUR—FOR ELECTRIC TRUCK; one with license preferred. Apply 833 W. 35th-st.

CHAUFFEUR—THOROUGHLY EXP. ON Loco. ref. Address N 426, Tribune.

CHOCOLATE DIPPERS—RETAIL STORE OFfers good pay to experienced. 191 W. Madison-st.

CLOTH MEN — EXPERIENCED; GOOD wages. Apply CENTRAL CASKET CO., 1740 Holmes-st., Kansas City, Mo.

WANTED—MALE HELP.

Professions and Trades.

COAT MAKERS—AT ONCE; MUST BE 1ST class; sack coats; $13.50 and up, expenses paid to Detroit. Write or wire THE JENNINGS CO., 413 David Whitney Bldg., Detroit, Mich.

CLOTHING TRIMMERS.

HART SCHAFFNER & MARX
24 S. FRANKLIN,

REQUIRE WHOLESALE CLOTHING TRIMMERS.

COLTS PRESSMAN—ABLE TO MAKE READy; steady work for experienced man at best wages; nonunion. Apply at once. R. R. Donnelley & Sons Company, 731 Plymouth-ct.

COMPOSITOR
IN PRIVATE PLANT; TOP WAGES; 44 HOURS PER WEEK.
THE ROYAL TAILORS,
731 S. WELLS-ST.

COMPOSITORS—THOROUGHLY EXPERIENced on catalog and job work; best wages; nonunion; day or night work.
R. R. DONNELLEY & SONS COMPANY,
731 Plymouth-ct.

COMPOSITOR — FOREMAN: HIGH SPEED job Gordon work; give references, age, experience, salary; fine chance right man. Address M 229, Tribune.

COMPOSITOR — JOB WORK; UNION; steady work, Western Printing and Litho Co., Racine, Wis.

CUTTER—THOROUGHLY EXPD. MERchant's tailor; nearby town; good salary, steady position. Apply Alexander Woolen Co., 326 W. Adam-st.

DIE ENGRAVER—APPLY GREENDUCK CO., 2127 Tilden-st.

DRAFTSMAN—FIRST CLASS; one who has some experience in tool designing; give full particulars; factory, Northwest Side. Address O L 147, Tribune.

DRAFTSMAN—FOR STORE and bank fixture designing. Must be capable and furnish references. Northwestern Furniture Co., Milwaukee, Wis.

DRAFTSMEN — TEN DRAFTSMEN FOR auto parts concern; applicants of wide experience, able to make quickly general assembly drawings of special machines, tools, fixtures, punches, and dies; an opportunity to connect permanently at highest salary and working conditions; only finished experts on this class of work need apply; and to such the opportunity is offered to greatly better condition. Replies with full details strictly confidential. Location Milwaukee. Address N 153, Tribune.

DRAFTSMAN—EXPERIENCED ON HEAVY auto layouts, also detailer. American Motorbus Corporation, Racine and Belden-avs.

DRAFTSMAN—MAP, COMPETENT, NEAT tracer and free hand letterer. Apply with samples of work. RAND McNALLY & CO.

DRILL AND PUNCH PRESS OPERATORS—BURKE & JAMES, 240 E. Ontario.

DROP FORGE DIE SINKER—SKILLED. Address H A 37, Tribune.

Experienced Reporter.

Man to write politics, cover city and county buildings; state age, experience, and salary expected; references required.
MUSKEGON CHRONICLE,
Muskegon, Mich.

EXPERIENCED MECHANICAL DRAFTSMAN

In small town about seventy miles from Chicago. In your reply state age, experience, and salary desired. Address H A 30, Tribune.

FEEDER FOR PONY PRESS.
Merchants' Lithographing Co., 321 S. Sangamon.

FINISHERS—RETAIL FURNITURE; EXPERienced; state salary; excellent future. Address O E 289, Tribune.

FITTER-UP IN STRUCTURAL STEEL SHOP —Experienced; vicinity Chicago; state experience, references, telephone number. Address O 361, Tribune.

FOREMAN
for retail clothing store, to take charge of
ALTERATION SHOP.
Must have retail experience and understand marking.
Good salary; steady position. Apply ready for work.
SILVER BROS.,
Cent. 4046. 76 W. Madison-st.

FOREMAN—MALLEABLE HARD IRON. A concern located a short distance from Chicago desires a man familiar with the cleaning process of malleable iron; must understand chipping and grinding and be capable of detecting bad castings, also handling and hiring of labor efficiently. State salary and experience. Address H A 5, Tribune.

FOREMAN

For night shift in machine department, in charge of 15 to 20 men on grinding, milling and lathe work. Salary $30 to start, with good opportunity to right man. Give details of past experience. Address P D 437, Tribune.

FOREMAN—MILLROOM; FOR LARGE PHOnograph cabinet factory; must have experienced and know how to handle men. Address H A 38, Tribune.

FURRIER—ALL AROUND, CAPABLE OF managing fur store; good proposition to the right man; salary and commission; state salary desired in first letter. Address H A 21, Tribune.

GORDON PRESS FEEDER
IN PRIVATE PLANT; TOP WAGES; 44 HOURS PER WEEK.
THE ROYAL TAILORS,
731 S. WELLS-ST.

HIGH GRADE AUTO BODY POLISHERS and painters. Ask for Mr. McBride, 2519 S. State-st.

INSPECTOR—COMPETENT, EXPERIENCED, for concrete structure work; outside of the city; give age, experience, and refs. Address P H 300, Tribune.

JEWELRY BOX AND TRAY MAKER—CAPable to take charge of small shop. Write about particulars to A. SUK & CO., Los Angeles.

JOB COMPOSITORS, FIRST CLASS. W. P. DUNN CO., 725 S. La Salle-st.

KNIFE MAKERS.
FRANK S. BETZ CO.,
Hammond, Ind.,
or
30 E. Randolph-st.

LATHE HAND—ALSO ALL ROUND MAchinist, American Motorbus Corporation, Racine and Belden-ave. Address O 314, Tribune.

LITHE PLANER AND BORING MILL. Wright Works, 12th and Washtenaw.

LINOTYPE OPERATOR—DAY SITUATION; steady; must be good man on publication and job work. Typesetting Co., 312 Harrison-st., Peoria, Ill.

LINOTYPE MACHINIST-OPERATOR—JOB work; model 14; union; steady work. Western Printing and Litho. Co., Racine, Wis.

LINOTYPE OPERATOR — HERAL

WANTED—MALE HELP.

Salesmen, Solicitors, Etc.

SALESMEN—ATTRACTIVE ACCIDENT AND health policies with new selling features; general agency contracts offering profit and permanency; all or part time; city or country districts. Merchants' Life and Casualty Company, 856 29 S. La Salle-st., Chicago.

SCHOOL OF SALESMANSHIP—Do you want to learn and earn while learning? We teach you the theory and then show you the practical side of selling. You cannot become a successful salesman unless you are familiar with both. This course does not require you to give up your present position, as you can attend our classes on Monday and Friday night at Peoples' Gas building. Register at once. 9 a. m. to 9 p. m., in-cluding Sunday. W. H. BARTLETT & CO., Room 600, 69 W. Washington-st.

SOLICITORS—5 ORDERS PER DAY PAY $50 per week for selling prominent magazines on monthly payment terms; quick sell-ing proposition. No money to collect in ad-vance. Experience not necessary. Call or write F. ZASTROW, Unity Bldg.

SOLICITORS—TO SELL HIGH GRADE IN-verted gas dome; easy payments; $5 com. on $30 sale. WELSBACH CO., 629 Wash.-blvd. forenoon

SOLICITOR — ADVERTISING; EXCEL. OP-port. comm. Address O E 257, Tribune.

Special Advertising Man.

A high class advertising salesman, expe-rienced in calling on executives of largest corporations, can become identified with a proposition and timely campaign if his record is good; prospective investment, con-sidered; biggest concerns; no experience necessary; worker can make income in excess of $100 weekly; give phone number and all details in letter. Address N C 321, Tribune.

STOCK SALESMEN.

3 MEN WHO ARE HIGH GRADE PRODUCERS CAN HAVE SOLD IN-DUSTRIAL STOCKS. ONLY MEN WHO ARE CAPABLE OF EARNING $250 TO $500 WEEKLY EFFECT. IT LEADS FURNISHED AND TRANSPORTATION PAID INTO TER-RITORY. ONLY MEN WHO CAN SHOW RECORDS OF PAST PER-FORMANCES CONSIDERED. C. H. JACOBS, 531 PEOPLES GAS.

Varnish Salesman Wanted

With established trade, to go in business of your own with first class varnish maker with complete lines and plant; railroad, auto, linoleum, and expense allu-rance about yourself. Address O L 183, Tribune.

WAGON SALESMEN—

3 over 25 years; prefer men experienced as milk bread and laundry wagons; best references required. Bond. JEWEL CO., 1337 Washington-blvd.

WANTED—SEVERAL EXPE-

rienced salesmen to carry our lines of piece goods and furnishing goods in the states of Wisconsin, Minnesota, and South Dakota. Only experi-enced men who have trav-eled in this territory need ap-ply. In application give ref-erences and experience.

RICE-STIX DRY GOODS CO., St. Louis, Mo.

Agents.

AGENTS—$10 PER DAY EASILY MADE, selling Cleanall direct to the housewife; your own territory secured. Write at once for particulars. The Cleanal Mfg. Co., 3011 N. Adams-st., Peoria, Ill.

AGENTS—YOUR HEART WITH THE U. S. A.! Ex-military men making $10 to $35 per day; managers and general agents wanted everywhere; experience unnecessary. SAM-UEL C. OSBORNE CO., 712 Masonic Temple.

Miscellaneous.

YOUNG MEN, SEE THE WORLD.

Training as FIREMEN in MERCHANT MARINE given on ships of U. S. Shipping Board. Ages 18 to 35, weight over 140 lbs. Fare paid to seaboard. Pay while training. Board and uniform provided.

Apply U. S. EMPLOYMENT BUREAU, 116 N. Dearborn-st., Chicago, Room 208.

MAN

experienced in filling and packing of paint orders and capable of handling stock.

HENRY BOSCH CO., 525 S. Wabash.

ATTENTION, SOLDIERS AND SAILORS.

Positions open for four if you qualify; salary $30 to $35 per week to start; steady employment; opportunity for advancement; experience not necessary. Apply to Mr. Lacy, 1345 Transportation Bldg., 608 So. Dearborn.

MAN—A FORWARD LOOKING MAN, 30 TO 45, with previous managerial training in railroad store or clerical work, one who be-lieves himself capable of employing and managing 3 or more men in permanent sales work. Man without sales experience pre-ferred. Information exchanged previous to appointment. Phone Harrison 9150 local 18; 707 WABASH — MALE — WHITE — who has had some experience in short orders for private restaurant on 4th floor of office building. Light, pleasant kitchen. No Sun-day work. Permanent. See Chef.

J. T. RYERSON & SONS, 16th and Rockwell.

PACKER AND MILL HAND.

AULT & WIBORG CO., 705 S. Wells-st.

PARTY WITH FORD DELIVERY CAR FOR delivering medium weight products to the drug trade. State in your reply what you are willing to work for, using your car 6 days in the week. Give age and previous experience. Address P D 2041, Tribune.

MEN—THREE ENERGETIC, CLEAN CUT, with A1 references and past records; excep-tional opportunity to men who qualify. Ad-dress person to Mr. Clark, Room 856, 1st floor Bankers Bldg.

PATTERN CLERK—FAMILIAR WITH PAT-tern records and storage. Must know his business thoroughly. Young man 25 or 30 years old. Apply Edwards Valve & Mfg. Co., East Chicago, Indiana.

MEN—2, NEAT APPEARING, YOUNG, 17 to 21, for special work; advancement se-cured to business men; salary $18 to start. Room 1205, 431 S. Dearborn-st.

MAN—YOUNG, WITH RETAIL DRY GOODS experience, 17 to 22 years of age, in whole-sale house. Apply in own handwriting. Ad-dress O 191, Tribune.

MEN—BRIGHT, YOUNG, TO SELL STOCK in local mfg. corporation; spare time and evenings can be utilized. Address P H 350, Tribune.

ARTIST MODELS — COMMERCIAL ILLUS-trators require all types models for occa-sional posing. Send particulars. Address N C 322, Tribune.

COOK—WHITE, SINGLE, SOBER, REF.; TO cook, wash, iron; 3 in family; $60. Mrs. Amer. style service, take care of kitchen, din. rm., pantries, and store rms. Good wages. 2100 Prairie-av., front door.

HOUSEMAN—JAPANESE; FIVE ROOM apartment; two persons; also to chauffeur. Phone N 3654, Tribune.

EX-ARMY AND NAVY BAND MEN FOR vaudeville show. Call for MR. BRANDT, 1118 North American Bldg., Chicago.

MEN—FOR SECRET SERVICE WORK; state age and experience, etc. Address P D 33, Tribune.

MEN—PAPER ORDER PICKERS—EXPERI-enced. Imperial Campbell Branch, 3801 S. Ashland-av.

MAN—FOR ACTION AND FINE PIANO repairing. 18 E. 24th-st., FUEHR & GOEMBEL PIANO CO.

DRIVER—FOR TOWEL SUPPLY WAGON; must know city; this is an opportunity with good wages. Apply 2527 Calumet-av.

JANITOR—APPLY WILSON-AV. THEATER after 10 a. m.

MAN — FOR CAFETERIA STOREROOM; references. Address O A 581, Tribune.

PORTERS—FOR AUTO SHOW ROOM. APPLY at 2634 Michigan-av.

STOCKROOM CLERK—FAMILIAR WITH AU-tomobile parts; night work. 57 E. 21st-st.

Employment Agencies.

WE KNOW HOW AND Where to Place You. No Registration Fee. MUTUAL SERVICE CORPORATION, 36 S. State-st. Phone Randolph 980.

HIGH GRADE YOUNG MEN

Always do secure a position through the CRAIG AGENCY, Suite 614, Republic Bldg., State and Adams-sts. Phone Harrison 5142.

ADDRESSERS.

Ladies, 16 to 55 years of age, who can write a plain, rapid hand. Hours 8:30 to 5. Saturday 1 o'clock. HARRIS BROS. CO., 35th and Iron-sts.

ADDRESSERS.

MUST BE GOOD WRITERS. $3 PER THOUSAND. 6TH FLOOR, 632 SHERMAN-ST.

ADDRESSERS—GOOD WRITERS; WE PAY $3 per thousand; no home work. Call Room 5, 166 W. Adams.

BILLER,

Experienced. Good salary. Market, MAURICE HIRSH & CO., 302 S. Market.

BOOKKEEPER AND STENOGRAPHER — small office. Salary $17 a week. C. A. DAVIDSON & CO., 116 N. Franklin, 2d fl.

BOOKKEEPER — EXPERIENCED — YOUNG lady; state salary and previous experience. Address N C 320, Tribune.

BOOKKEEPER AND STENOGRAPHER—Give full particulars and salary expected. Address P H 357, Tribune.

BOOKKEEPER AND CASHIER — TO HAN-dle complete set of books; state experience, salary expected. Address P D 491, Tribune.

WANTED—FEMALE HELP.

Employment Agencies.

ARE YOU A MORAL COWARD?

We ask this question because we know many men who have let opportunity slide, who have let their lives slip away without obtaining recognition for their ability. These men were simply afraid to take a chance; they were afraid to look for the greater things, because they did not have the confi-dence in their own ability and in their own perseverance to successfully secure that op-portunity.

Our business is largely made up of men, who are at present employed, men who are using us as their eyes to look for them into other and greater fields of endeavor and to secure for them positions which will allow complete and full recognition and satisfac-tion to them from the efforts expended.

If you have not already done those things for yourself which should be done and which you in justice to yourself should do, we ask you to think, and think hard, whether or not you are one of the men who in the latter days will, in your tottering way, earn a few pennies or be begging on the streets. These are hard words, but they are not near as hard as the actual fact, and that fact is shown plainly to every one of us every day by people we see walking the streets.

We can find for you that which you wish. You must do your part. Our doors are open at 8:30 and we will be waiting to advise and assist you towards greater and better things.

BUSINESS MEN'S CLEARING HOUSE, 1408 Republic Bldg. 209 S. State-st.

POSITIONS OPEN AT THE "A. R. B."

Call today and see the splendid opportuni-ties the AMERICAN RAILWAY BUREAU has to offer you in the way of a good posi-tion. No charge unless placed. It will pay you to investigate.

Public Accountant—$200; South Side. Bookkeeper—Coal experience; $150. Bookkeeper—Credit and Collection Corre-spondent; $150. Sales Correspondent; $150. Credit Correspondent; $125. Interline Freight and Ticket Accountant; $135. Bookkeeper—Downtown; $30. Bookkeeper—Loop; $20-$25. Disbursement Accountant—Joint facility. experience; $115. Railroad Accountants—$110-$115. Map Clerk—$75-$100. Burroughs Bookkeeping Machine Opr.—South Side; $70-$80. Stenographer and Bookkeeper—$25. 4 Stenographers—$15-$25. Entry Clerk and Typist; $17-$18. 30 Office Boys—$8-$12. REGISTRATION FREE.

AMERICAN RAILWAY BUREAU, [Chicago's Greatest Employment Bureau] 1131 Lumber Exch. Bldg., 11 S. La Salle-st. Randolph 1049.

CONSOLIDATED AGENCIES

500 WESTMINSTER BLDG., 110 S. DEARBORN-ST. Our Executive Department has openings for FIVE high grade men with selling experience, 30 to 45 years of age, good appearance and edu-cation required. The employer is now ready to interview applicants. Salary $2,000-$2,600.

ALSO SALESMEN TECHNICAL MEN MEN WITH PACKING HOUSE EXPR. STENOGRAPHERS ACCOUNTANTS FILE CLERKS OFFICE BOYS TRY CONSOLIDATED SERVICE. MAJESTIC 8412.

The ENGINEERING AGENCY ESTABLISHED 26 YEARS.

1662 Monadnock Block. Harrison 4056.

NEW OPENINGS.

Foreman Brass Machine Shop, $200. Mech. Dftsm. as follows: Elevating and Conveying Mchy., $35; Tractors, Autos, Pumps, Com-pressors. Salesman, road, machinery, $200.

C. E. Dftsm., industrial plt., $125-$175. Struct. Mech. Dftsm., $125-$160.

1662 MONADNOCK BLOCK.

GLADER AGENCY. HIGH GRADE POSITIONS.

We have a number of excellent positions open. We charge no registration fee.

GLADER AGENCY, Room 314 Women's Temple Bldg., 108 S. La Salle-st. Franklin 1914.

Mechanical Engineers, $3,000

Gray Iron Foundry Supt. $3,000
Structural Engineer $2,500
Sales Engineer ..... $2,000 up
Electric Engineer $1,800
Accountants $1,400
Shipping clerk [with engraving exp.], $1,200
Jr. Clerks, File Clerks, and boys at HIGH-EST SALARIES.

C. O. SHEPHERD SERVICE, Suite 451 Railway Exchange.

HIGH GRADE YOUNG MEN

Always do secure a position through the CRAIG AGENCY, Suite 614, Republic Bldg., State and Adams-sts. Phone Harrison 5142, all departments.

TIME STUDY MAN FOR FRANKFORT, IN-diana. See representative our office Satur-day afternoon ..... $125 to $175 mo.
Cashier and Payroll Man ..... $25 wk.
Bookkeeper ..... $150 mo.
2 Stenographers, city ..... $100-$125

H. H. HARRISON & CO., 19 So. La Salle-st. Suite 807.

STEADY POSITIONS IN HOTELS, RESTAU-rants, clubs, hospitals, factories, machine shops, garage rooms, buildings, offices, and stores. At good salaries. LA SALLE AGENCY, 160 N. LA SALLE-ST.

MORRELL AGENCY, 160 W. RANDOLPH. WASHINGTON EMPLOYMENT AGENCY, 175 W. WASHINGTON-ST.—175.

BOOKKEEPER AND CREDIT MAN, $150; Bookkeeper, coal exp., $125; Ledger Clerks, $18-$25; Clerk and Typist, auto exp., $22; E. F. Billing Mach. Opr., $18-$22; Junior Clerks, $40-$50. Merchants' Cler. Exch., 903, 133 W. Wash.-st.

FREE—REGISTER—FREE

ALL KINDS OFFICE POSITIONS OPEN. SANGER, 17 N. La Salle-st.

TRADE SCHOOLS.

BE AN OIL EXPERT.

Study during your spare time. LUBRICA-TION ENGINEERS in big demand. The only practical school of oil salesmanship and lu-brication engineering in existence. Write for booklet, NATIONAL PETROLEUM SCHOOLS, 14 E. Jackson-blvd.

BIG DEMAND FOR TRAINED MEN OVER-hauling, repairing, driving, electric starters, etc. Day and evening classes. Tuition $25 to $85. Time payments accepted. Positions secured for competent graduates. Write or call for free booklet. GREER COLLEGE OF MOTORING, 1515 Wabash-av. Phone Calu-met 2657.

MEN—LEARN AVIATION MOTOR MECHAN-ics and airplane bldg. Day or even. Fly-ing class starts March 1st. Moler Aviation School, 105 S. Wells.

SALESMEN — INEXP. OR EXP., CITY OR traveling. Free employment service for members. Write or call for particulars. Nat. Salesmen Tr. Assn., 441 Monadnock Bldg.

LEARN BEST TRADES — ELECTRICITY, Plumbing, Bricklaying, Drafting, Motion Picture Operating. Day and evening. Call or write. Coyne Elec. School, 49 E. Illinois-st.

MEN—LEARN BARBERING. DAY OR EVE. Big demand and wages. Call, write. Moler Barber College, 105 S. Wells.

LEARN WATCHMAKING BY OUR PROFIT sharing plan. Day and night. Book free. Chgo. School Watchmaking, 305 S. La Salle.

SPEND A DAY OR EVENING FREE WITH CHICAGO'S BEST AUTOMOBILE SCHOOL. 1214-16 W. Jackson, just w. of Racine.

LEARN "CLOTHING CUTTING"—FINE BIG paying trade. Master School, 118 N. La Salle.

WANTED—FEMALE HELP.

Stores and Offices.

ADDRESSERS—LONGHAND piecework; experienced. None other need apply. $2 per thousand. MANTLE LAMP CO., 168 N. Halsted-st.

ADDRESSERS.

Ladies, 16 to 55 years of age, who can write a plain, rapid hand. Hours 8:30 to 5. Saturday 1 o'clock. HARRIS BROS. CO., 35th and Iron-sts.

ADDRESSERS.

MUST BE GOOD WRITERS. $3 PER THOUSAND. 6TH FLOOR, 632 SHERMAN-ST.

ADDRESSERS—GOOD WRITERS; WE PAY $3 per thousand; no home work. Call Room 5, 166 W. Adams.

BILLER,

Experienced. Good salary. Market, MAURICE HIRSH & CO., 302 S. Market.

BOOKKEEPER AND STENOGRAPHER — small office. Salary $17 a week. C. A. DAVIDSON & CO., 116 N. Franklin, 2d fl.

BOOKKEEPER — EXPERIENCED — YOUNG lady; state salary and previous experience. Address N C 320, Tribune.

BOOKKEEPER AND STENOGRAPHER—Give full particulars and salary expected. Address P H 357, Tribune.

BOOKKEEPER AND CASHIER — TO HAN-dle complete set of books; state experience, salary expected. Address P D 491, Tribune.

BOOKKEEPER—IN DOWNTOWN OFFICE OF manufacturer, over 20 years; state age, education, experience, and salary desired; refs. and when you can start. Address P D 491, Tribune.

BOOKKEEPER—BETWEEN AGES 23-30. Gentile; must have fair knowledge of book-keeping; good chance for right party. State salary expected. Address P D 497, Tribune.

BOOKKEEPER ASSISTANT—MUST HAVE had some experience; good chance for ad-vancement; salary $16 wk. 833 W. Jackson-blvd. Mojonnier Bros. Co. Haymarket 1938.

BOOKKEEPER—AT ONCE; MUST BE EX-perienced comptometer operator. Call ROSEN-BERG'S, Davis-st., Evanston, or phone Rogers Park 2775.

BOOKKEEPER — THOROUGHLY EXPERI-enced, competent to take entire charge of set of books and make up financial state-ment. Apply SPOEHR'S, 305 N. Wells.

BOOKKEEPER AND STENOGRAPHER—PO-sition permanent. Apply McGraw Tire and Rubber Co., 2530 Michigan-av.

CAFETERIA CHECKER.

Must be rapid and accurate; good position; immediate employment; state age, experience, and salary expected. Address P D 209, Trib-une.

CASHIER—$9 AND MEALS; NO SUNDAYS. MRS. COLLINS, Baltimore Bldg., 18 Quincy-st.

CASHIER—WITH BOOKKEEPING EXPERI-ence; $18 per week. Address N C 264, Tribune.

CASHIER—EXPERIENCED—WHO IS COM-petent to take care of will calls. LESLIE'S MILLINERY DEPT., 127 S. State-st.

CASHIER AND BOOKKEEPER—LADY, AC-curate, good penman; west side; state sal-ary wanted. Address N C 270, Tribune.

CHICAGO TELEPHONE CO.

ATTRACTIVE POSITIONS FOR YOUNG WOMEN.

Good pay while learning.

FREQUENT AND REGULAR SALARY INCREASES.

BEST QUALITY LUNCHES FREE.

COZY, ATTRACTIVE REST ROOMS.

PERMANENT. EMPLOYMENT.

LET US TELL YOU HOW MUCH YOU CAN EARN WITH US NOW.

YOUNG WOMEN, 16 YEARS OF AGE OR OVER, APPLY NOW AT ROOM 1, 111 NORTH FRANKLIN-ST.

CHICAGO TELEPHONE CO.

CLERK—ONE WHO IS GOOD at figures and dependable. Must have good record. We have pleasant surroundings; hours, 8 to 5. Apply 2d floor, The R. M. Hollingshead Co., 1534 S. Western-av.

CLERK — YOUNG LADY with some office experience, quick at figures; permanent position; $14 per week. GAGE HAT WORKS, 2241 Indiana-av.

LADY—BRIGHT, YOUNG, FOR GENERAL office work in large publishing house; sal-ary $12 to start; hours 8 to 5. Saturday afternoon off. Apply to the Manager, 11th floor, Peterson Bldg., 523 Plymouth-ct.

CLERK—WE REQUIRE THE SERVICES OF a woman about 30. Must be rapid and good writer. Salary $55. Stock yards dist. Address P H 355, Tribune.

CLERKS—2, ONE EXPERIENCED IN EN-try clerk duties and cashiering and one with some record keeping experience. JEWEL CO., 1337 Washington-blvd.

COMPTOMETER OPERATOR

Experienced girl for responsible permanent position with large west side firm. Good op-portunity for advancement. Pleasant work-ing conditions. State age, education, experi-ence, and salary to start. Address P H 351, Tribune.

CORRESPONDENT AND AS-

sistant Manager for our syn-dicate cut service dept. Apply 14th floor. MANDEL BROTHERS.

DICTAPHONE OPERATOR—Experienced touch opera-tor, Underwood machine; good chance for advance-ment. WESTERN ELECTRIC, 500 S. Clinton, 8th fl.

DICTAPHONE OPERATOR AND STENOG-rapher—We have a position to offer first class dictaphone operator and stenographer. If you are looking for an opportunity to connect with a live, growing concern in a town of 75,000 population, less than a hun-dred miles distant from Chicago, write us immediately, giving qualifications, references, and salary expected. Box 758, South Bend, Ind.

DICTAPHONE OPERATOR.

Responsible concern offers permanent posi-tion to experienced dictaphone operator. Some high school preferred. State age, education, experience, and present salary. Address P D 435, Tribune.

DICTAPHONE OPERATORS—WITH STENO-graphic exp. preferred. General Electric Co., 53 W. Jackson.

Elliott-Fisher Operator.

Experienced ticket writer. IRA BARNETT & CO., 430 S. Green-st.

EXPERIENCED STENOG-raphers and typists. Call AMERICAN MUTUAL SEED CO., 1929 W. 43d-st. Mc-Kinley 420.

FILER—YOUNG LADY FOR NICE LIGHT office in loop, hours 8 to 5, 1 o'clock Saturdays year round; previous experience not necessary; state schooling, age and phone number if any. Address N C 261, Tribune.

GENERAL OFFICE CLERKS, STENOGRAPHERS, TYPISTS.

High class, with good edu-cation; good salary; pleasant and congenial working con-ditions; quiet and cheerful surroundings; 8 hrs.' work, 8:30 a. m.-5 p. m.; closed on all holidays and 1 o'clock Saturday; excellent oppor-tunities for advancement; handy to L and surface lines. MR. EDWARDS, 4046 South Michigan.

WANTED—FEMALE HELP.

Stores and Offices.

FILE CLERK—EXPERIENCED, RELIABLE, $12 per week. Apply MISS GAUWEILER, Room 314, 333 S. Dearborn.

GIRLS—AND WOMEN—FOR ADDRESSING. Experience not necessary. But must write plain hand. $1.75 per thousand. Call 2102 W. North-av.

GIRL—EXPERIENCED, TO TAKE CHARGE of confectionery; good position for right party. Apply Parkway Hotel, 2100 Lincoln Park West.

GIRL — YOUNG, FOR OFFICE WORK, WHO can operate typewriter; state age, salary ex-pected, and exp., if any. Address P D 501, Tribune.

GIRLS OR MEN—TO DO ADDRESSING. Hours 8:30 to 5:30; steady employment; $2 a day. Ask for Mr. Freking, 141 W. Ohio-st., 2d floor.

HART SCHAFFNER & MARX REQUIRE

ONE OLIVER TYPIST.

One junior typist 16 to 18 years old.

The right girls will find these positions excellent possibilities for advancement.

24 S. FRANKLIN-ST.

LADY—YOUNG, FOR CHECKING PRICES and entering orders; auto accessories house; state experience, salary expected, etc. Ad-dress O 396, Tribune.

LADY—YOUNG, WITH GOOD HANDWRIT-ing, for general office work and filing. Ap-ply Oriental Candy Co., 2522 S. Western-av.

LADIES—YOUNG, TO WORK IN OFFICE, folding and addressing; good salary. Ap-ply Globe Securities Co., 21 N. La Salle-st.

LADY—PERMANENT POSITION FOR LADY stenographer; nr. the loop and Lake-st. "L"; easy, pleasant working surroundings; give age, experience, and salary wanted. Address P D 444, Tribune.

LADY—YOUNG, FOR FILING DEPART-ment; must have experience in handling heavy vertical files. Call 1601 S. Lincoln-st. Gregory Electric Company.

LADY—YOUNG, WITH EMPLOYMENT OF-fice exp., to take placement desk on com-mission basis with agency handling office help. Address O 217, Tribune.

LADY—YOUNG, HIGH SCHOOL GRADUATE preferred, no beginner. Call 1601 S. Lin-coln-st. Gregory Electric Company.

LADY—YOUNG; EXPERIENCED TELE-phone switchboard operator. Call 1601 S. Lincoln-st. Gregory Electric Co.

LADY—YOUNG, FOR SWITCHBOARD AND clerical work; must have switchboard ex-perience. Address P H 322, Tribune.

LADY—YOUNG, IN DENTAL OFFICE. AD-dress M 569, Tribune.

MANUFACTURING OFFICE CLERK.

We can use a female clerk, 25 to 30 years old, who has had experience in the handling of figures and detail work.

HART SCHAFFNER & MARX 24 S. FRANKLIN-ST.

MULTIGRAPH OPERATOR—STEADY POSI-tion, $18 a week. Ask for Mr. Williams, 3d floor, 166 W. Adams.

OFFICE CLERK—YOUNG LADY, FOR POSI-tion in desirable office of South Side mfg. co.; previous business experience not neces-sary; must have mature judgment; chance for advancement; state age, experience, and salary. Address P H 309, Tribune.

SALESLADIES—WE HAVE EXCEPTIONAL permanent positions open for a number of saleslades who have a number of years' experience in either ready to wear or mil-linery, only those considered that seek well paying position. Phone Wabash 5182 for appointment.

SALESLADY—EXPERIENCED SHOE, FOR findings and repair counter. If you are ef-ficient, have good personality and references, apply between 9 and 11:30 Friday, Walk Over Shoe Store, 131 S. State-st.

SALESLADIES—EXPERIENCED, FOR BAK-ery, North Side; good positions for com-petent parties. Apply Gratrot Cake Shop, 2564 N. Clark-st. Phone Lincoln 6110.

SALESLADY—EXPERIENCED, IN BAK-ery; one who speaks German preferred. Cramer's Bakery, 6434 N. Halsted.

SALESLADY, MILLINERY—AFTERNOONS only. ANNETTE, 1224 Stevens bldg.

SALESWOMEN, EXPERIENCED,

For our Veiling Dept. Permanent positions and liberal bonus arrangement. Apply 14th floor. MANDEL BROTHERS.

STENOGRAPHER — EXPE-rienced young lady who can take rapid dictation and tran-scribe notes correctly; salary $70 per month. In your reply state fully experience. Ad-dress O L 189, Tribune.

STENOGRAPHERS WANT-ed, with experience; good chance for advancement. Call 230 S. Franklin-st., 2d floor.

STENOGRAPHER — WE OFFER AN EX-ceptional opportunity to young lady who can take rapid dictation and transcribe her notes correctly; salary to start $15 a week, with opportunity for quick advancement; in your reply state references and experience. Address O E 169, Tribune.

STENOGRAPHER,

With dictaphone experience preferred. WORLD TIRE CORP., 1508 Michigan-av.

STENOGRAPHER,

Competent. Not over 25; Underwood ma-chine, learn dictaphone and do some bill-ing; $16 per week to start. FRANCIS T. SIMMONS & CO., 220 S. Franklin-st.

STENOGRAPHER—HIGH SCHOOL EDUCA-tion, permanent position. Opportunity for rapid and exceptional advancement. Circum-stances necessitate a low starting salary tem-porarily. Upon proving capability salary will be adjusted satisfactorily. Ph. Franklin 6062.

STENOGRAPHER—HIGH SCHOOL GRADU-ate preferred, though not essential. Perma-nent position. Employment Dept., LIQUID CARBONIC CO., 3100 S. Kedzie-av.

STENOGRAPHER,

Experienced, high school education; secre-tarial position; good personality and initi-ative. Initial salary $24. Address P D 436, Tribune.

STENOGRAPHER—UNDERWOOD MACHINE, age 21 to 32, for sales department in our West Side office; prefer a high school grad; must furnish good reference and capable of doing accurate work. Apply at Room 856, 29 S. La Salle-st.

STENOGRAPHER—YOUNG LADY FOR PRI-vate office of loop hotel; must be experi-enced with general office work and accurate at figures; $60 per month and dinner; give references. Address P D 279, Tribune.

STENOGRAPHER—GOOD POSITION OPEN for intelligent young lady; good salary; advancement. ROMAN OIL PORTRAIT CO., 1554 Orden-av., 2d fl.

STENOGRAPHER—BEGINNER, WHO CAN take dictation and develop, $10 to start; chance for advancement and experience. Ad-dress P D 503, Tribune.

STENOGRAPHER—WANTED IN REAL ESTATE office. Must understand legal papers. Sal-ary $70. Address O A 474, Tribune.

STENOGRAPHER—CAPABLE; IN REPLY-ing state experience and salary desired. Address O F 98, Tribune.

STENOGRAPHER—WEST SIDE OFFICE; state age, experience, and salary. Ad-dress P D 167, Tribune.

STENOGRAPHER—COMPETENT CATHOLIC permanent position; refs. required. Apply Office No. 1, 405 S. 223 W. Jackson-blvd.

STENOGRAPHER — EXPERIENCED, AND typist; permanent position. Oriental Candy Co., 2522 S. Western-av.

STENOGRAPHER AND BOOKKEEPER—EX-perienced, in real estate office; good salary. Address N C 227, Tribune.

STENOGRAPHER—GENERAL OFFICE AS-sistant, good at figures, capable, not afraid of work, loop. Address N C 268, Tribune.

STENOGRAPHER — EXPERIENCED, AND file clerk; permanent position. E. D. Kim-ball & Co., 159 N. Market-st.

STENOGRAPHERS — FOR SALES DEPT. work. Apply after 10 o'clock. Sharple's Cream Separator Co., 565 W. Washington.

STENOGRAPHER — SALES OFFICE, SOUTH Side; must be first class. Apply 2339 S. La Salle.

STENOGRAPHER—SPEED AND ACCURACY necessary. Opportunity for advancement. Address O E 262, Tribune.

STENOGRAPHER — BEGINNER PRE'D. SECRETARY TRAINING CO., 4432 Cot-tage Grove.

STENOGRAPHER—WITH AT LEAST ONE year's experience; good opportunity. Ph Humboldt 1123.

STENO.—ACCURATE IN HER WORK AND neat in appearance. Apply 192 N. Clark, Room 319, from 10 to 12, mornings.

STENOGRAPHER—FIRST CLASS. HALF days. 616 Mednah Bldg.

STENOGRAPHER—MORNINGS ONLY. Ph. Monroe 5072.

STENOGRAPHER—EXPERIENCED. J. F. Seeburg Piano Co., 419 W. Erie-st.

STENOGRAPHER—LIVING ON N. W. SIDE; $16. Ph. Armitage 3724.

STENOGRAPHER—GOOD CHANCE FOR AD-vancement, $20. Address N M 437, Tribune.

WANTED—FEMALE HELP.

Stores and Offices.

STENOGRAPHERS.

First class; permanent posi-tions; good salaries for those who qualify. Apply 14th Floor. MANDEL BROS.

STENOGRAPHER.

EXPERIENCED; PREFERABLY ONE HAVING WHOLESALE TAILORING AND CORRESPONDENCE EXPERIENCE; PER-MANENT POSITION; BEST OF WAGES. NOON SATURDAYS. ED. V. PRICE & CO., 327 W. VAN BUREN-ST.

STENOGRAPHER — YOUNG LADY OF good appearance, to do stenographic work part day; advertise and demonstrate shoes balance; must be convincing talker. Address P H 301, Tribune.

TYPISTS—WITH AT LEAST 6 months' experience on the Underwood machine. Per-manent position, with excel-lent starting salary and rapid advancement.

Hours, 8 a. m. until 4:30 p. m., Saturday 12 noon. HARTMAN FURNITURE & CARPET CO., 3913 Wentworth-av.

TYPISTS.

PERMANENT POSITIONS. Advancement. Good work-ing conditions. Apply at once. ELMER RICHARDS CO., 951 W. 35th-st., near Morgan.

TYPISTS — TWO YOUNG LADIES. BY piano house in loop; must be rapid and ac-curate; hours 8 to 5, 1 o'clock Saturday year round; permanent position; advancement ac-cording to efficiency. Answer quick, giving experience and phone number, if any. Ad-dress N C 262, Tribune.

TYPIST. NORTH AMERICAN ACCIDENT INSURANCE CO., 833 Rookery Bldg.

TYPIST,

Experienced. L. C. Smith Machine. F. W. Dodge Co., 53 W. Jackson. Rm. 842.

TYPIST—EXPERIENCED, FOR CARDING, filing, invoicing, and general office work; must write neat hand; $16 to begin. 4th floor, 25 W. Illinois-st.

TYPIST—REMINGTON BILLING MACHINE $14 to start; permanent position. Apply Mr. Barth, Rehm Hardware Co., 1501 Blue Island-av.

TYPIST—WITH SOME KNOWLEDGE OF bookkeeping, 20 to 28 years old. For re-tail loop store. Address N C 269, Tribune.

TYPIST—TO WORK IN OUR OFFICE OR at home. Apply 2d floor, 720 S. Dear-born-st.

TYPIST, EXPERIENCED—UNDER 21 YRS. Permanent. Good prospect. L. C. Smith machine. Apply 1st floor, 319 W. Ohio-st.

TYPIST — ACCURATE ON MACHINE; pleasant office; permanent. 1250 1st. Na-tional Bank Bldg.

WANTED—AT ONCE, YOUNG lady dictaphone operator, also 2 typists. Much be touch writers. EDISON ELECTRIC APPLIANCE CO., 5660 W. Taylor.

WANTED—6 EXPERIENCED TYPISTS. R. G. DUN & COMPANY, 13th floor, 39 So. La Salle-st.

WOMAN—WITH SEVERAL YEARS' EXP. in collection, correspondence; able to col-lect wholesale and retail accounts by mail; also follow attorney collections; must have a knowledge of bookkeeping and credit dept. methods; state exp., age, and salary; answer by mail only. Manager, D. W. RICHARDSON & CO., 125 S. Wabash.

WOMAN—AN AUTOMOBILE CO., WILSON-av. district, requires the services of a re-fined, well appearing young woman to act as cashier and operate two trunk lines; some stenography; knowledge of bookkeeping essential, but not required; present occupant with us two years. Salary commensurate with ability will be paid. Address O 243, Tribune.

WOMAN — ASSISTANT PHYSICIAN'S OF-fice. Experience not necessary. Address O 202, Tribune.

WOMAN—YOUNG, SHORT HOUR WORK, 12 to 2:30. Apply Miss Crane, T. & G. Store, 16 N. Michigan.

YOUNG LADIES

For folding, mailing, and in-closing; steady work. BABSON BROS., 2845 West 19th-st.

YOUNG LADY TYPISTS—ON

Oliver or Royal machine; experienced, $12 to $15 per week. BABSON BROS., 2845 W. 19th-st.

YOUNG LADIES—FOR GEN-eral office work; must be good penmen; good chance for advancement. 230 So. Franklin-st., 2d floor.

YOUND LADY—TO DO FILING IN ORDER department of large publishing house. $12 to start. Hours 8:00 to $5:00. Saturday afternoon off. Apply to the Manager, 11th floor Peterson Bldg., 523 Plymouth-ct.

Executives and Managers.

CAFETERIA MANAGER

in a large hotel; must have experience; im-mediate employment; state age, salary ex-pected, and experience. Address O E 275, Tribune.

WOMAN—EXP.: TO MANAGE DRESS dept. and assist in buying for large store just opening in large city in Ohio; state salary, exp., etc.; all letters confidential. Ad-dress M 589, Tribune.

Girls—Office and Factory.

BINDERY GIRLS. Good wages. HEYDEN CO., INC., 416 So. Dearborn-st.

BINDERY GIRLS—APPLY APEX PRINTING CO., 2701 S. Campbell-av.

BINDERY GIRLS—JOHN F. HIGGINS, 376 W. Monroe.

BRIGHT GIRLS—TWO,

For looking up and packing orders; experi-ence not necessary. THE PARIS CLEAN-ERS, 312 W. 31st-st.

GIRLS—FOR MILLINERY APPRENTICES and makers. Apply 316 S. Wabash-av., 5th floor.

GIRLS—TO WORK IN BOOK BINDERY; good wages. Van Cleef Lithographing Co., 2210 S. Wabash.

GIRLS—FOR ADDRESSING AND MAILING. Apply Friday morning at 8:30 to MR. HOCKSTEIN, 2918 N. Clark-st.

GIRLS—OVER 16, TO PASTE AND FILL boxes, $8 to start, 45 hours weekly; ideal conditions. 1314 E. 61st-st.

GIRLS—TO LABEL; CLEAN WORK; GOOD hours; North Side; $10 to start. Address N C 272, Tribune.

GIRLS—FOR FOLDING AND INCLOSING letters. Apply R. 1069 Rand-McNally Bldg.

GIRL — NEAT APPEARING FOR CANDY dept. Apply Rubel's, 119 S. State-st.

GIRLS—STITCHERS ON BABIES' SHOES. L. ASHER, 413 S. Lincoln-st., rear.

GIRLS—4, TO WORK IN CANDY STORE; experienced only. 6340 S. Halsted-st.

GIRL—TO DO TYPING AND GENERAL OF-fice work. 3127 N. Clark.

WANTED—FEMALE HELP.

Girls—Office and Factory.

GIRLS, 16 TO 18.

Mailing, tying tags on pack-ages, etc; light work; $10-$12. LEONARD MORTON CO., 319 S. Wabash-av.

GIRLS—MAIL ORDER EXP.

We are extending our business and need several young ladies, with knowledge of long hand, billing, indexing, order filling, address-ing, wrapping parcels, post parcels, looking up complaints, etc. ZINCK & CO., 341 S. Ohio-st.

GIRLS—14 TO 16 YEARS,

wanted for finishing work; steady employment. PHOENIX TRIMMING CO., 2008 N. Racine-av.

Girls—For General Work

In ladies' waist and dress factory; $9 per week to start; experience unnecessary. HUGO DU BROCK & CO., 219 W. Monroe-st.

GIRLS—WITH PLAIN SEW-

ing experience, 16 years of age and over. Apply at once. 426

WANTED—FEMALE HELP.

Professions and Trades.

TRIMMERS, COPYISTS, Makers. Apply at once, ready for work.

I. BEZARK,
22 S. State-st.

VEST OPERATORS—A1.

Backer and pocket setter. Steady work. Good pay. Short hours. 26 Quincy-st., B. 523.

WAIST AND SKIRT drapers, helpers, and apprentices. Apply Dressmaking and Tailoring Section, 9th Floor, South Room.

MARSHALL FIELD & CO., RETAIL.

WAIST DRAPERS, WAIST AND SKIRT FINishers—Steady employment, good wages; half day Saturday. Jacques, Rm. 1015, 25 E. Washington-st.

WAITRESS — EXPERIENCED; WAGES $32.50, room and board. Greenwood Inn, Evanston.

WOMAN

to sew draperies. Apply Employment Bureau, 8th floor. Take Adams and Dearborn-st. elevators.

THE FAIR.

WOMEN—WHO CAN DO heavy sewing, to sew crowns on straw hats; good weekly pay guaranteed.

GAGE HAT WORKS,
2241 Indiana-av.

WOMAN—TO SEW BRAID ON LAMP shades, steady work. Beardsley Studios, 505 N. Sheridan-rd.

Salesmen, Solicitors, Etc.

LADIES FOR HOUSE TO house demonstrating, $2.80-$3.40 per day and car fare. No commission. No Saturday work. Apply 4462 Broadway.

SALESLADIES — BIG PROPOSITION, strong leads; comm. basis 6 to 9 p. m., except Wed. and Sat. 615 139 N. Clark.

SALESLADIES—TO SELL CARBON PAPER and typewriter ribbons; exp. not necessary. Ph. Randolph 320 for appointment.

SALESWOMAN

On straight salary; one who has been successful selling office specialties or advertising; fine opportunity for right woman; loop territory; furnish house. Address M 509, Tribune.

SOLICITORS OR GOOD SALESWOMEN—Experienced, for circulation canvass; $12 week salary and liberal commission. Call on MISS MONAHAN, 1714 Stevens Bldg., 10 to 11 a. m. today, 9 p. m. today.

SOLICITORS—EXPERIENCED IN BOOKS preferred; no selling; liberal salary. Call mornings. 1039 Wilson-av., Suite 4.

WOMAN—EXPERIENCED in selling drug and beauty parlor trade; salary, expense, commission. 4th floor, 25 W. Illinois-st. Randolph 6066.

WOMEN—ENERGETIC; PROFITABLE OUTside work; no canvassing. 310 Tower bldg.

Miscellaneous.

WAIST DRAPERS. WAIST AND SKIRT FINishers—Steady employment, good wages; half day Saturday. Jacques, Rm. 1015, 25 E. Washington-st.

WAITRESS — EXPERIENCED; WAGES $32.50, room and board. Greenwood Inn, Evanston.

WOMAN

to sew draperies. Apply Employment Bureau, 8th floor. Take Adams and Dearborn-st. elevators.

THE FAIR.

WOMEN—WHO CAN DO heavy sewing, to sew crowns on straw hats; good weekly pay guaranteed.

GAGE HAT WORKS,
2241 Indiana-av.

WOMAN—TO SEW BRAID ON LAMP shades, steady work. Beardsley Studios, 505 N. Sheridan-rd.

Salesmen, Solicitors, Etc.

LADIES FOR HOUSE TO house demonstrating, $2.80-$3.40 per day and car fare. No commission. No Saturday work. Apply 4462 Broadway.

SALESLADIES — BIG PROPOSITION, strong leads; comm. basis 6 to 9 p. m., except Wed. and Sat. 615, 139 N. Clark.

SALESLADIES—TO SELL CARBON PAPER and typewriter ribbons; exp. not necessary. Ph. Randolph 320 for appointment.

SALESWOMAN

On straight salary; one who has been successful selling office specialties or advertising; fine opportunity for right woman; loop territory; furnish house. Address M 509, Tribune.

SOLICITORS OR GOOD SALESWOMEN—Experienced, for circulation canvass; $12 week salary and liberal commission. Call on MISS MONAHAN, 1714 Stevens Bldg., 10 to 11 a. m. today, 9 p. m. today.

SOLICITORS—EXPERIENCED IN BOOKS preferred; no selling; liberal salary. Call mornings. 1039 Wilson-av., Suite 4.

WOMAN—EXPERIENCED in selling drug and beauty parlor trade; salary, expense, commission. 4th floor, 25 W. Illinois-st. Randolph 6066.

WOMEN—ENERGETIC; PROFITABLE OUTside work; no canvassing. 310 Tower bldg.

Miscellaneous.

FIRST CLASS POSITIONS

For capable women, 17 to 28 years of age, who wish to take up work of handling Long Distance Telephone messages.

Beginners are carefully trained under competent instructors.

The pay to start is very attractive, with frequent increases.

Permanent positions and rapid advancement assured.

Excellent lunches served free.

Rest rooms, vacations, and benefits.

MISS F. WESTBY,
ROOM 54,
111 N. FRANKLIN-ST.

YOUNG WOMAN WANTED.

Corporation with capital and organization wants well educated woman as representative in South. Must have H. S. education. Teacher or college woman preferred. Call for Sales Mgr., 1516 Garland Bldg.

WOMAN

FOR LIGHT PRINTING WORK.

We can use one more woman to print size tickets. Light work, congenial surroundings.

HART SCHAFFNER & MARX
24 S. FRANKLIN-ST.

ATTRACTIVE TRAVELING POSITION—Open within ten days; experience unnecessary; rapid advancement; calling upon old customers and their friends; generous commission; first month's salary guaranteed; training income $50 weekly. Will pay at start SALARY AND R. R. FARE.

Requiring refined woman, over 27, good address, at least high school graduation or equivalent. C. C. JOHNSON, 913 Garland Bld.

GIRLS

For filling, labeling and wrapping bottles. Apply THE ABBOTT LABORATORIES, 4753 Ravenswood-av.

WOMAN—TRAVELING POSITION; ESTABlished firm; training in salesmanship free; $2,000 to $5,000 yearly; accredited applicant financed; good address and industry required. Call Sales Manager, 506 Monroe Bldg.

PLACES STILL OPEN for reliable traveling secretaries. Work for refined and cultured ladies. Salary, R. R. fare, commission. J. D. DORSETT, 366 W. Adams, 10th floor.

ARTIST MODELS — COMMERCIAL ILLUstrators require all types models for commercial drawing. Send particulars. Address N C 267, Tribune.

LINEN ROOM GIRL.

CHICAGO BEACH HOTEL,
51st and Cornell.

WOMAN—FOR CLEANING AND WARDrobe, Sat. found. Monday afternoons and evenings. Palmer Dancing Studios, 448 N. Clark-st.

LADY—FOR LINEN ROOM; MUST HAVE experience in linen and repairing. Apply linen room, 160 W. Madison-st.

GIRLS—EXPERIENCED TAILOR BOOK EXaminers; will pay highest wages.

STENO. — METZ & CO., 311 W. Adams-st.

WOMEN—COLORED, FOR LIGHT FACTORY work, shelling nuts; can make good wages. 217 W. Huron-st. 3d floor.

CANDY PACKERS — EXPERIENCED. Apply 1 Rehm's, 116 S. Wabash.

CLOAK MODEL—SIZE 16; EXPD. CALL immediately. R. 419 178 W. Jackson-blvd.

DEMONSTRATOR—FOR DEPT. STORE; POLish of Bohemian pref. Majestic 7480.

WANTED—FEMALE HELP.

Miscellaneous.

DESIRABLE TRAVELING POSITION WILL be vacant Feb. 25; accentable applicant must be over 25 years old, with birh school or college education; unmarried woman or widow without incumbrance preferred; pleasing personality and adaptability essential; no investment necessary; no experience required; position permanent with advancements; will pay right party $50 a week. Address N M 582, Tribune.

Employment Agencies.

"A. R. B."

OPENINGS.

You will clearly understand why the AMERICAN RAILWAY BUREAU is so widely praised if you will call and see their way of doing business. No charge unless placed. Call early.

BOOKKEEPERS AND CLERKS—Correspondent—Credit and Collections $20. Statistical Clerk $75. Detail Clerk—Secretary—No shorthand necessary $18-$20. Clerk—Insurance $12-$15. Clerk—Insurance—Life—good at figures $16. Order Clerk $50. 3 Clerks—good at figures $12. 2 File Clerks—Loop $45-$50. Clerk—South Side $15. A1 File Clerk $15. 6 Clerks—Beginners $8-$10. Gen'l Office and File Clerks—various kinds of work $10-$15.

STENOGRAPHERS—Stenographer and Secretary—Advertising $22. Legal $18-$20. Automobile $35. Fire Insurance $30. Stenographer and Bookkeeper $18. 2 Stenographers and Clerks $75. 3 Stenographers $18. Loop $13. Beginner $10-$15.

TYPISTS AND BILLERS—Typist Trainee $15. Typist—Insurance $60-$65. Typist—Manufacturing $12-$14. Beginner Typist $10-$12. Mount Hopkins Opr. $18-$20. Remington Wahl Opr. $18-$20.

REGISTRATION FREE.

AMERICAN RAILWAY BUREAU,

(Chicago's Greatest Employment Bureau)
1128 Lumber Exch. Bldg. 11 S. La Salle-st
Randolph 1049

CONSOLIDATED AGENCIES

500 WESTMINSTER BLDG.
111 W. DEARBORN-ST.

STENO. No Side. exc. chance $25
STENO. factory; move N. W. later; want reliable party $25
STENO. loop; bright; exc. chance $75
STENO., bright; some legal expr $65
STENO. S. Side; auto row $75
BRIGHT BEGINNER STENO. gentile $12
TYPISTS $55-$60
CLERKS, N. Side $50-$60
BKPR. $80
BKPRS. full chg. small set $85
CLERKS, 15 $50-$65
FILE CLKS., 10, no exper. necessary $45-$60
KEY PUNCH OPR., N. Side $90
CLERKS, 3 $60-$85

NO REGISTRATION FEE.
ALL POSITIONS GUARANTEED.

CONSOLIDATED AGENCIES

HIGH GRADE WOMEN

Always do secure a position through the

CRAIG AGENCY,

Suite 614 Republic Bldg.,
State and Adams-sts.
Phone Harrison 5142. all departments

BOOKKEEPER AND CASHIER, REAL ESTate exp., $130; Typewriter Supt., $23; Stenographers, $15-$20; Ledger Clerk, $18; Dict. Opr. $16-$18; Ticket Writer, E. Opr. $15; File Clerks, $13-$15; Order Merchants' Cler. Exch., 903, 133 W. Wash.-st.

MANAGER, CAFETERIA, $90. HOUSEkeeper, $75. Checkers $70. Chef, $125. Pastry cooks, $100. Pantry girl, $45. Canteeser, CHICAGO HOTEL AGENCY, 333 S. Dearborn-st.

STENO., BD. OF TRADE, $20; STENO., West Side, $18; Steno. and office, $15-$16; typists, $12; office asst., $9-$12; switchbd. operator, $10. KING'S AGENCY, 29 S. La Salle-st.

FREE—REGISTER—FREE

STENOGS., TYPISTS, OFFICE CLERKS.
SANGER, 17 N. La Salle-st.

STENO.-BKKPR., $20; PILE CLERKS, $15; Typists, W. S., $15-$16; Dict. Opr. SHIRRA VOCATIONAL BUREAU, 3 N. Wabash-av.

Stenographer (Legal), $18.

Secretary, South Side, $25.00.
Stenographers, Typists.
Suite 451 Railway Exchange.

We Charge Less than Others.

Good Office Positions Open.
RUSSELL & CO., Cler. Exch., 333 S. Dearb'n.

COOKS. WAITRESSES. NURSES. 2D MAIDS. mart. couples; priv. fam., hotels, clubs, fact., inst. Jessen, 143 S. Dearborn. R. 34.

W. H. HARMON, HARMON'S STENOgraphic Service. 1931 The Republic. Best positions in the city. Free Registrations.

Free Typewriter Employm't Bureau.

10 STENOGRAPHERS, PERMANENT, $18; 10 typists, permanent, $15. North Side. Apply at once. OLIVER TYPEWRITER CO., 159-167 N. Dearborn.

STENOGRAPHER AND TYPISTS—
Royal Typewriter Co.,
32 S. Wabash-av., 2d floor.

TRADE SCHOOLS,

WAR WORK.

AUTO INSTRUCTION FOR WOMEN.
Women students admitted to all classes. Complete course in driving, repairing, overhauling, electric starters, etc. Classes daily and Monday, Wednesday, and Friday evenings. Tuition from $25 to $85. Free booklet and particulars on request.
GREER COLLEGE OF MOTORING,
1517 Wabash-av. Phone Calumet 2657.

COMPTOMETER SCHOOL,
Conducted by the Makers of Machine.
FELT & TARRANT MFG. CO.,
33 S. La Salle-st. Mon. 2580.

Burroughs and Comptometer

Day and evening classes.
IVA M. SAMSON,
327 S. La Salle-st. Harrison 9420.

Sewing Machine Operators

in big demand; positions paying $15 to $35 week waiting; easily learned; small cost. Enter today. 118 N. La Salle, 10th floor.

COMPTOMETER SCHOOL.

DAY AND EVENING CLASSES.
E. C. WARNER.
14 E. JACKSON. TEL. WABASH 8582.

PRACTICAL NURSING, SHORT, SIMPLE course by mail. Write for particulars at once. Good salaries, big demand. Walter School of Practical Nursing, Correspondence Dept., 1500 N. Halsted.

FREE! FIRST LESSONS IN RAPID SECRETary's course and shorthand in a week course. Call or write. Nat'l Institute of Secretaries, 616 S. Mich.-av.

LADIES—LEARN HAIRDRESSING, BEAUty culture, chiropody. Day, even. Quick, cheap, thorough method. Inquire. Moler College, 145 S. Wells.

SCIENTIFIC COURSE IN BEAUTY CULture; also commercial work and special scalp and facials. Beaut-O Laboratories, 708 Masonic Temple.

LEARN HAIRDRESSING AND MARCEL waving; many positions open; salary $20 to $40; course, $35. 4529 Sheridan. Edg. 1735.

COMPTOMETER AND BURROUGHS CALCUlator instruction. Day or eve. Chicago Calculating Co., 5 S. Wabash. Suite 1104.

GIRLS—TO LEARN HAIRDRESSING, MARcel waving; course, $35. 4529 Sher.

DRESSMAK'G-MILLINERY SCHOOLS.

DESIGNING, DRESSMAKING, TAUGHT FOR business or home use; day and eve. est. 1876. McDowell School, 209 S. State-st.

BEST AND PERFECT FIT IN DRESS DEsigning, day, eve. class. Indept. Desgng. & Cutting Sch., 716 W. Madison-st. Monroe 896.

DRESS DESIGNING, PATTERN DRAFTING, fitting, cutting, sewing. Day or eve. inst. Master School of Designing, 118 N. La Salle.

VALENTINE DRESSMAKING DESIGN COLleges; day, eve. 1850 N. Wells. 2620 S. Halsted. 2407 W. Madison. Sara Patek, Prin.

OFFICE DEVICES.

FOR SALE—OR TO RENT—ADDING AND calculating machines. Telephone Harrison 9426. Adding Machine Corporation, 325 S. La Salle-st.

FOR SALE—DICTAPHONE AND TRANscriber, in good condition; used only 2 months. See M8. COOK, 11th floor, Rector Bldg.

LIGHTNING LETTER OPENER. FINE condition. Bargain. Ph. Harrison 5461. Address N 141, Tribune.

MULTIGRAPH, NO. 4, WITH ALL ATTACHments, $300. Iverson, 201 N. Cicero.

SEWING MACHINES.

USED SEWING MACHINES—AT BARGAIN prices tomorrow at our big sale of the White Sewing Machine, at the two main offices of the White Sewing Machine Co., 727 W. 63d-st. Normal 2130. 714 W. North-av. Lincoln 4544.

$50 BUYS $35 SEWING MACHINES, slightly used, all makes; also $65 White dronhead sewing machine. $12. Room 208, 338 S. Dearborn-st.

TRUNKS, BAGS, SUITCASES.

SECOND HAND TRUNKS AND BAGS bought, sold, and exchanged. We have a large stock always on hand at very low prices. ADAM TRUNK CO., 177 W. Van Buren-st.

LOST AND FOUND.

AUTO—$100 REWARD FOR INFORMATION leading to recovery of Chandler car, stolen Jan. 27, 1919, from Grant Pk.; license No. 238946—18, assembly No. 48682, motor No. 45373; body painted blue black, bla. & leather upholstery, generator No. 40010702. Phone Harrison 2606.

BAG—LOST—BROWN LEATHER, CONtaining brown suit, toilet articles, etc.; reward; left in taxicab taken from Blackstone to Annex, Friday, Feb. 7, about 8:30 p. m. Telephone Central 8400.

BAG—LOST—GOLD MESH, NEAR STATE and Madison. Reward. Address P H 345, Tribune.

BROOCH—LOST—DIAMOND SET PLATInum; liberal reward. Address 201 Heyworth Bldg. Ph. Central 1071.

BUNCH OF KEYS—LOST—ON BELT HOOK key ring. Mon. Address O 287, Tribune.

DOG—LOST—COLLIE, LARGE, SABLE AND white; answers to name of Pick; children's pet. Reward. 4446 N. Hamilton-av. Ph. Randolph 2400.

DOG — LOST — SHEPHERD, BLACK, WITH white feet and breast. Pet name "Dickie." E. reward. 1418 Norwood-av. Lincoln 8408.

DOG—LOST—WHITE POODLE; LIBERAL reward. 822 Montrose-blvd. Sunny 3556.

FUR—LOST—KOLINSKY, ON BUS, WEDNESday. Reward. Phone Edgewater 6864.

GLASSES—LOST—TORTOISE RIM IN ILLInois theater, Wed. matinee. Call M188 CARLSON, Randolph 3830.

GLASSES—LOST—ON RANDOLPH, NEAR Wabash, gold rimmed nose glasses; reward. Vincent, F. E. Foster, 115 N. Wabash.

LETTERHEADS—LOST—2 PACKAGES LAST Friday on a north bound Wells-st. car. Package was marked Pyle. Reward for return. Sleepeck-Helman Printing Co. 418 S. Market.

LOCKET—LOST—TUESDAY SILVER, CONtaining pictures of four soldier sons. Rogers Park 693.

MUFF—LOST—MONDAY, ROUND MARTEN; reddish cast; st. reds; on Chicago & Northwestern 5:40 train to Park Ridge. Re ward. Central 2213.

MUFF—LO T—MINK, THURSDAY EVEning, suburban train going west; reward. Address P D 164, Tribune.

NOSE GLASSES—LOST—WEDNESDAY AFTernoon, between Studebaker theater and Van Buren-st. station. Reward. Address O 82, Tribune.

PURSE—LOST—WED. P. M. RANDOLPH-ST. Sta., C. train, or 53d-st.; reward. Blackstone 895.

PURSE—FOUND—LADY'S, ON E. I. TRAIN Wednesday. Identify at 805 Steger Bldg.

RING—LOST—TUES. IN THE LOOP; PEARL set gold ring; suitable reward. Address P D 460, Tribune.

SCARF—LOST—FRIDAY NIGHT, FEB. 7, Rainbow Gardens, Barry-Clark, gray fox scarf; lib. rew. Ph. Lin. 7647 after 6 p. m.

SILVER MESH BAG—LOST—CHILD'S—IN Field's Wednesday afternoon. Reward. Ph. Kenwood 7667.

VELVET BAG — LOST — BEADED, WITH enamel on photo of late father, etc. Liberal reward. Ph. Rogers Park 6418.

WATCH—LOST—LADY'S INLAID SEVERAL colors gold; pin attached, shape lion's head, set with small diamonds. Wednesday in Lake Forest or train to Chicago. Madison-st., Wabash-av., or N. State-st. car; reward. Phone Superior 1302.

WATCH—OPEN, GOLD FACED, LADY'S— Lost—Initials J. I. on back. $10 reward. MRS. INTROPIDI. Franklin 5400.

REWARD.

Lost—Lady's purse; Englewood station; containing money and jewelry. Return for liberal reward. Positively no questions asked. MURPHY VARNISH CO., 50 W. 22d-st.

$200 REWARD

For the recovery of the ladies' coats stolen from Pittsburgh Crystal-st. Friday, Feb. 7, covered within 30 days. No questions asked.

CLUB AND ASSN. MEMBERSHIPS.

WINDSOR GOLF CLUB.

Club membership for sale together with locker. Dues paid till July, 1919.
Leaving city—Make offer.
Phone White, Harrison 9330.

PERSONAL.

PERSONAL—THE UNDERSIGNED WILL not be responsible for any debts contracted by Arthur M. Howard.
HELEN E. PORT & RICHARD R. BROWN.

PERSONAL—WILL NOT BE RESPONSIBLE for any debts contracted by any one but myself after Feb. 14, 1919. WM. B. COLLARD, 742 N. Wells-st.

PERSONAL—I WILL NOT BE RESPONSIble for any debts contracted by any one but myself. CHRIST AUER, 1036 N. Trumbull-av.

BUSINESS PERSONALS.

PERSONAL — WE SHARPEN RAZOR blades, single edge, 2½c.; double, 3 cts.; postage paid; work guaranteed. Lyk-Nu Razor Blade Sharpening Co., 2007 N. Spaulding-av.

PERSONAL—HAIR REMOVED BY MULTIple electrolysis; guaranteed permanent. Ella Louise Keller, 36 S. State., Rm. 12.06.

PERSONAL — SUPERFLUOUS HAIR PERmanently removed by multiple electrolysis. MME. STIVER, 1009 Marshall Field Annex.

PERSONAL—EVENING GOWNS WRAPS TO rent. 4733 Sheridan-rd., 3d. COORE. Edge. 4038.

PERSONAL — FOOT SPECIALIST, SCIENtific Chiropody. ELSIE S. DYE, Suite 910, 132 Madison-st., cor. La Salle. Frank. 5084.

STORE AND OFFICE FIXTURES.

STORE FIXTURE BUYERS.

Must be sold at once, regardless of cost, the complete fixtures and equipment of KROEGER'S DEPT. STORE, 1ST AND NATIONAL-AV., MILWAUKEE, WIS.

and

KROEGER'S DEPT. STORE, 5TH-AV. AND MITCHELL, MILWAUKEE, WIS.

Consisting of showcases, notion cases, counters of every description, stock tables, display tables, shelvings, all sizes; clothing cases, millinery cases, desks, 10,000 window display fixtures and forms, wax figures of every description, and, in fact, everything needed in an up to date dept. store. If interested in fixtures, don't pass up these bargains.

JULIUS BENDER.
901-903-905 W. MADISON-ST.
TELEPHONE MONROE 1712.
Manufacturers and Jobbers of Store and Office Fixtures. Second Hand Fixtures of every description. Terms, cash or time.

COMPLETE LINE OF DESKS AND ALL OFfice Equipment, new and used, at greatly reduced prices. Safes, all makes and sizes. Sabath Desk Co., 172 W. Lake-st.

DESKS, CHAIRS, TABLES, ETC.
P. CASEY'S SONS,
173 N. WELLS-ST. MAIN 1829.

DESKS—ROLL TOPS, FLAT TOPS, TYPEwriter desks, tables, chairs, filing cabinets, all repaired and finished, at rock bottom prices. Franklin Desk Co., 163 W. Monroe-st.

AMERICAN STORE FIXTURE CO.
Successfully catering for six years to the high class patronage of Chicago has reopened on American plan; 1 C. ex. 12 min. loop. Midway 763. Ref.: exch. Winter rates.

ELLIS, 4137, 1ST. PRI. FAM. OFFERS cong. mod. home for 2; Ken. L. Oak. 5109.

PRAIRIE, 4825—LOVELY RMS.; BLK. "L"; bd. and home priv.; $6 to $10. Ken. 922.

PRAIRIE-AV., 4009—BOARD AND RMS., 1 blk. L exp.; $6 up. Drexel 1938.

BOARD AND LODGING—NORTH.

FULLERTON PKWY., 553—FINELY FURnished rooms, $7 and $8 per week; good cooking.

GRACE-ST., 835—ELEG. MOD. LGE. RMS.; also single; 1 w. refined home; L exp.; ref.

HURON, E., 229—ROOM AND BOARD; STM. heat; walking distance. Superior 4744.

ROSLYN PLACE.

433 Roslyn-pl.—To Rent—Parlor, mod. improvement; excellent table cover for 2 gentlemen. Ph. Lincoln 1229.

SHERIDAN-RD., 4802—FRT. RM., WITH board; reas.; home cooking.

WELL FURN. RM. FOR 2, HOME TABLE, excel. trans., reas. Graceland 2135.

BOARD AND LODGING—WEST.

MONROE ST., 3242, 2D—WILL SUBLET MY beautiful front suite of 2 or 3 rooms to refined people. Ph. An ideal home for 2 or 4. In small priv. family. H. W. heat.

BOARD & LODGING—SUBURBAN.

COUPLE WILL BOARD AND CARE FOR little girl over 3, in refined suburban home. Address O 394, Tribune.

HOTELS.

STANLEIGH APARTMENT HOTEL,
6800 SHERIDAN-RD. R. P. 7010.
JOHN F. CORBOY, MGR.

NEW MORLONDE, MODERN CONVENlence; perm. rates $6 wk. up; trans. $1.50.

HOTEL HARMONIA, 3000 INDIANA-AV. Phone Calumet 6200. Room with private bath. $1.50 per day. Weekly rates.

HOTEL PRINCE, 510 S. DEARBORN-ST. 15 blocks north of Cordoy sta.—$2.50 to $5 weekly; 50c to $1.50 day; newly furnished.

KENSINGTON HOTEL—½ BLK. LINCOLN PK. 226 Wisconsin-st. Permanent and transient. 15 min. to loop. Lincoln 1313.

HOTELS.

Drexel Arms

FINEST BOULEVARD LOCATION.
Large attractive rooms, with private bath, ONE PERSON ..... $1.75, $2, $2.50 A DAY
TWO PEOPLE ..... $2, $2.50, $3 A DAY
SPECIAL WEEKLY RATES. 200 ROOMS. Every modern convenience. 18 min. from center. Cot. Grove cars to door; elevated and Ill. Central 2 blocks. Ph. Drexel 9573.
CAFE THE BEST. MODERATE PRICES.
DREXEL AND OAKWOOD-BLVDS.

Hotel Plymouth

Chicago's most popular North Side Hotel. Modern and absolutely fireproof. Here is one full block of solid comfort—every hotel convenience known. Newness and cleanness of rooms an inviting feature. Room with bath, $1.50 up. Special weekly rate. One block north of Wilson-av. express station; the most convenient location of any North Shore hotel. 4700 Broadway. Phone Edgewater 9200. 18 minutes to loop.

THE BLACKWOOD.

BY LIVVING THE CALIFORNIA WAY, COMPLETELY SOLVING ALL LIVING QUESTIONS.
COR. CLARENDON AND WINDSOR.
1 block south of Wilson-av. on the lake. New 1 room up to date housekeeping suites. Prices $75 to $85.
Room and bath $10 per week.
Best buy in the city.

HOTEL GRASMERE.
European.
4621 Sheridan-rd.
Ravenswood 3701.

MOST EXCLUSIVE hotel on North Shore. Just completed; every room with bath, single or en suite, with private porches, large, beautiful sun parlor. Wilson-av. sta. N. W. El. 1 block. Two blocks from lake.

HOTEL DEL PRADO.

50TH AND BLACKSTONE. H. P. 2410.
THE SOUTH SIDE'S MOST POPULAR AMERICAN PLAN HOTEL. GOOD TRANSPORTATION SURFACE AND ELEVATED LINE. 400 ROOMS. 15 MINUTES TO LOOP. UNDER NEW MANAGEMENT.

EASTWOOD HOTEL,
EUROPEAN.
4944 Sheridan-rd.
Edgewater 3197.

EVERYTHING MODern with or without private baths. Special winter rates. Wilson-av. sta. N. W. L. or motor bus to door.

BENNETT HOUSE,
601 DIVERSEY-PKY.
PHONE DIVERSEY 2810.

NEW. MOD. ROOMS, sing. or en suite, with or without bath. Phone in every room. Best transportation; $5 and up per week.

HOTEL BIRCHMONT,

1456 Fargo-av. Phone R. P. 800.
An American plan hotel, well located. Every room has a private bath. Special rates on six months' contracts.

SOUTH SHORE THE MOST SELECT HOTEL strictly American plan hotel in Chicago. Good transportation: I. C. and surface lines.
1454 Hyde Park-blvd.
Phone:
KENWOOD 2261.

BEST PLACE TO STOP—
CHICAGO HOTEL,
75C A DAY—SPECIAL, $3 A WEEK.
22 S. CLARK-ST.; close to MADISON-ST.

THE CLUXTON HOTEL,

7450 GREENVIEW-AV. ROGERS PK. 395 1, 2, 4 AND 5 ROOM SUITES. AM. PLAN.

HOTEL MAEBURNE.

Res. hotel, 2 bl. to Howard L; rms. with bath. 7605 Bosworth-av. R. P. 9670. Amer. plan.

HOTEL HUNTINGTON—DOUG. 3227, 649 E. 37th-st. Newly decorated, remodeled; $9 up single. American plan.

LEXINGTON HOTEL, MICH.-BLVD. AT 22nd-st. Tel. Cal. 1840. Exceptionally low rates for quality. Rm. with bath, $2 up.

GREENWOOD HOTEL, 1035 E. 47TH—REmodeled; all conv.; best table; I. C. and surf. lines. Oakland 1051. $10 to $15 weekly.

MONTROSE BACHELOR HOTEL, 853 MONTrose. Wilson L. Club life. L. V. 5700.

BOARD WANTED.

BOARD—AND ROOM—PERMANENT YOUNG business woman. Rogers Pk. Give full particulars. Address O E 291, Tribune.

BOARD AND ROOM; BY YOUNG MAN; North Side; Christian Science preferred. Address N 312, Tribune.

BOARD—RM. AND BOARD, LADY EMPL.; S. S.; state price. Address N J 438, Tribune.

BOARD—AND SGL. ROOM — BY WOMAN emp., Argyle to Sher.-rd. dist. or west side, nr. Redzie. Tel. Rogers Pk. 6817.

BOARD AND ROOM—BY GRANTLEMAN IN first class boarding house; Wilson-av. district. Ph. Cent. 899.

BOARD—IN GOOD PRIVATE HOME FOR baby of 6 months. Address O O 283, Tribune.

TO RENT—HOUSES—SOUTH.

TO RENT—
4118 Indiana-av., 8 rooms; hot water heat; $40 per month.
Apply O'BRIEN & CO.,
Douglas 1588. 2457 Indiana-av.

TO RENT—VERY DESIRABLE SECTION OF Kenwood, 12 rm. house; modern; possess. May 1. Address O L 323, Tribune.

TO RENT—HOUSES—SUBURBAN.

TO RENT—WILMETTE, CHOICE 6 ROOM stucco house; 3½ blks. Kenilworth sta.; $35; poss.; moving east. Call 1710 Wilmette-av.

TO RENT—NORTH SHORE, WINNETKA, Hubbard Woods, Glencoe, Highland Park, modern furnished houses, $100 to $300 a month. J. L. FLOYD, 35 N. Dearborn-st.

TO RENT—HOUSES — NORTH SHORE suburban towns, vacant or furnished. See MURRAY & TERRY, 40 N. Dearborn.

TO RENT—WILMETTE AND NORTH SHORE homes from $30 $45, $65 to $125 per mo. PAUL SCHROEDER & CO., End L. Wilmette.

WANTED—TO RENT—HOUSES.

WANTED—TO RENT—8 TO 10 RM. HOUSE. Furn. ht. No Edge., Rdg. Pk., Woodlawn or Hyde Pk. Modern. Ph. Austin 5681.

TO RENT—FLATS—SOUTH.

HIGH GRADE APARTMENTS,
4706 GRAND-BLVD.

Luxuriously appointed. Exclusive neighborhood. First, second, third floors; 10 rooms, 3 baths each. Must be seen to be appreciated. See janitor on premises, or
W. L. DE WOLF & CO., Agents,
110 S. Dearborn-st. Tel. Majestic 7316.

TO RENT—
5036 Drexel-blvd., 8 rooms, 3 baths; all outside rooms.
3810 Grand-blvd., 9 rooms, 2 baths, extra lavatory.
Immediate possession. See janitor or
H. P. NORCOTT & CO.,
1007 E. 43d-st. Oak. 1302.

TO RENT—
4542 Drexel-blvd., 9 rooms.
4534 Drexel-blvd., 7 rooms.
902 E. 55th, 3 rooms.
See janitor or call Becklenberg, Rand. 6171.

TO RENT—4247 COTTAGE GROVE, 5 rooms $25.00
735 E. 43d-st., 2d flat, 4 rooms 22.50

CHESHIRE & SHOTWELL, 4304 Cottage Gr.

TO RENT—NEW 5 RM. APT., WITH STEAM HEAT, elec. light, sun parlor, 2d apt.; possession now. 7715 Evans-av. Rent $40. Key 1st apt. Call D. A. Fleischman. Blackstone 3700.

TO RENT—SUBLET—5 RM. APT., 5TH FL. and Kimbark. Good neighborhood and transportation. Lease expires Oct. 1st, 1919. Call S. E. EATON, Hyde Park 2703.

TO RENT—R. S. S. BOUTE, BEAUTIFULly furnished mahogany twin beds; unusual; must be seen to be appreciated. Oakland 4977.

TO RENT—2 RM. APT., WITH KITCHENette, bath, and 2 large closets; $42.50. WM. T. WOODLEY, 1642 E. 55th-st.

TO RENT—5211 GREENWOOD-AV.; IDEAL for refined; 3 apt. bldg.; 7 lge. rooms and 2 large sun parlors; garage. Ph. H. P. 7849.

TO RENT—939 E. 75TH-ST., 5 R., BATH; on car line near I. C.; good condition; $13. Call Drexel 704.

TO RENT—3559 VINCENNES-AV. 3 ROOM apt., $28. Stm. Mod. Ph. Oakland 3140.

TO RENT—OR SELL MODERN 4 RM. FUR. apt.; 2d floor; 1 Gunnison-ct. Ken. 210.

TO RENT—6621 KENWOOD-AV.; HEATED new, decorated 5 rms.; $25.; 4 rms., $18.

TO RENT—FLATS—NORTH.

TO RENT — 607 RUSH-ST. DESIRABLE modern apartments, within walking distance of
WINSTON & COMPANY.
1414 First National Bank Bldg.

TO RENT—4 RMS. AND SUN PARLOR; 6 blocks west Howard L; $40; immediate possession. E. EMMER WALKER, 1535 Jarvis, Rogers Park 109.

TO RENT—4 RM S. P. 2 EXTRA IN-A-DOR beds; poss. April 1; $50. 925 Cornelia, 3d north Ballard. Rowe & Whitman, 5018 Broadway.

TO RENT—11 R. APT., FIREPROOF BLDG., all outside rooms, 4 baths, elevator; $200. 37 E. Schiller-st. Ph. Central 3210.

TO RENT—7731 SHERIDAN-RD., 6 RMS., 2 baths, sun parlor, sleep. porch; new bldg., nr. lake; $100; good trans.

TO RENT — 600 GARY-PL., 3D, 3 ROOMS and inclosed sun parlor. See janitor or call Becklenberg, Randolph 6171.

TO RENT—WE SUBMIT EVERY APT. ON the North Side renting for $100 or more. HAROLD BRADLEY & CO., 719 N. Mich.-av.

TO RENT — $35, 4 RMS., STM., BEST trans.; nr. Monrose "L" exp. sta. See janitor, 1955 Montrose, cor. N. Winchester.

TO RENT—COMPLETE OFFERING HIGH class apts. and houses. Lincoln Pk. district. Paul Steinbrecher & Co., Tribune Bldg.

TO RENT 4 RM. APT., BEDRM., DINING rm. furn. for sale. 8 E. Elm-st., Newton.

TO RENT—FLATS—WEST.

TO RENT — 430 AND 432 LOOMIS-ST., 3 and 4 room flats, $40 and $45. Janitor 2d flat, 434 Loomis-st., or CREMIN & O'CONNOR, 105 N. Clark-st.

TO RENT — 2809 COLORADO-AV. 7 RM. flat; newly decorated; oak floors. J. E. CHRISTENSEN. CENT. 5375.

TO RENT—NICE 4 ROOM FLATS, $12.50; newly decorated. N. W. cor. Park-av. and Western.

TO RENT—NICE 6 ROOM FLAT, FURNACE heat, $23. 3624 Fulton-st.

TO RENT—FLATS—SUBURBAN.

Overlooking the Lake.

Strictly residential district. Evanston; exclusive 3 apt., 8 large rooms, 3 baths, 3 bed chambers and maid's chamber; also garage; $125 monthly. Phone owner, Majestic 7543.

TO RENT—FURNISHED FLATS.

South Side.

TO RENT—6100 INGLESIDE, 2D, ATTRAC. 5 rm. corner apt.; newly furn.; to responsible party; 6 mo. or longer.

TO RENT—MODERN 4 RM. FURN. FLAT. $47.50. 4305 Berkeley, 1st apt.

North Side.

KELLSHORE APT. HOTEL,

Most attractive furn. apts. in Chicago; 2 beds; maid service; light, gas, linen, silver free. Shower and tub baths. 738 Irving Pk. blvd. $75 to $110. Sheridan-rd. sta.

FERNWOOD APT. HOTEL,

4050 Sheridan-rd., Ph. Well. 36. One block north of Sheridan L exp. 2 to 5 rm. suites, completely equipped; $60-$125.

FRONTENAC APT. HOTEL,

725 Irving Park-blvd. Ph. Lake View 7672. Most attractively and completely equipped. Large light 4 to 6 room apts., $75 to $120.

BLACKWOOD APT. HOTEL,

4514 Clarendon-av., one block s. of Wilson-av., on the lake; housekeeping suites $75 up. TO RENT—THE "GLENLY," 941 GLENgyle-pl., 2 and 3 rm. furnished apts., $55 to $125; bus to door or "L" to Argyle station. Phone Sunnyside 4820.

TO RENT—COMPLETELY EQUIPPED THREE-room apartment; April to October; 3d floor, 4446 N. Racine; $80 per month. Phone Edgewater 728. Wilson-av. express station.

TO RENT—4703 WINTHROP, 1ST. 4 ROOM furn. flat, $57.50; Wilson L.

TO RENT 4400 N. RACINE, 5 RMS., $95. See janitor.

TE FOR SALE.
—SOUTH SIDE.
erlooking lake; 6 yrs. old; 6 rms. & sun parlor; ...
dress trade; 6 apt. bldg. ...
at $5,000 per apt.; $2,000 ...
%. will sell equity for ...
and will take back 2d ...
L 54, Tribune.
ARGAIN—3 FLAT BRICK ...
hore-st., Chicago, school ...
alder San Diego, Cal. ...
L. H. STEIGER & SON, ...
San Diego, Cal. Room ...
EQUITY.
story brick, 3 flats, 4 ...
od trim, enameled ...
W. H. McCLELLAN, 32 ...

H GRADE 6 APT. BUILD... and sleeping porches, ... w. near 60th; rent $4,... SELZ & SOUTHWICK, ...

SSIDENTIAL 2 FLAT ... for convenient ... Rents $110 per month. ... address M O 142, Tribune.

TRACT, SUNLIGHT 3 ...a-av., nr. 47th-st. Price ...wood com. to broker ... Tribune. Bargain. Address ...

$14,500. NEARLY NEW ... porches, near park and ... $20,000; rent $4,500; ...ress N C 244, Tribune.

LITTLE 2 STORY ... stairs; elect.; rent $1,... 1,680. 2 car garage. Also ... 51st-st. Oakland 3280.

2 FLAT BLDGS; ... light rooms, with sun ... porches; 7225-27 S. ... Midway 4456.

AT BRICK, STONE FRONT ... brick; 1st floor, 5 rms.; ... rice $5,250. ...

OOLEY, 5812 Indiana-av.

RFICE—MODERN 3 FLAT ... and 47th-st. Steel ... in & Co. Ph. Drexel 8234.

OOM, RENT $2,700. 6 FLAT ... side-av. Benj. Bissinger, 69 ...

LATS BARN, 3 BEST LOC... al $6,000; rent trade, 2 ... rees. Q 306, Tribune.

...E, 18 APT., EQUITY $40,... ort., 2 yrs.; want cash or... akland 751.

NTS—NORTH SIDE.

TRACTIVE 2 STORY DE... apartment bldg., 8 and 12 ... ed, with brick garage. ... ne Grove; owner desires ... maintenance; price $18,600 ... Tribune.

AT BRICK, 5 AND 6 ... ed rooms in basement; ... heated steam garages; ... both bldgs.; lot 50x125; ... price $11,000. 2435 ... Lawrence. Lawrence 6430.

APT., 6 STORES, LINCOLN-... Park-blvd.; rental about ... rent $57,500; trade equity ... wed or good farm. 5000 ... 133 W. Washington.

RGE NEW MODERN FIRE ... choice N. S. cor.; owner ... net income over 7% what ... for any $100,000 equity! ... Tribune.

CASH WILL BUY MOD... 6-5 room apts., balance ... Clark and Diversey; rents ... increased to $3,500; price ... M O 140 Tribune.

000 WILL BUY EQUITY in ... block Lincoln Park; in ... income $2,000 year; ... SCHLOSS, 1508 Wells-st.

FLAT BRICK, MODERN; ... 6 rooms; 30 ft. lot; steam ... two cars; rental $1,644; ... address A 302, Tribune.

EXCEPTIONAL FINE 2 FLAT ... Sheridan-rd.; finest loca... ...ome interior. Address M ...

W 6 APT.-BLDG. IN EDG... lake and L sts.; all latest ... 000. ... NG & CO., 6755 Sheridan. ...

NORTH SIDE 9 FLAT. ... mortgage $6,500, equity ... terms. Address N C 208, ...

OD 2 APT. BLDG., NE... sta a good bldg. in a fine ... ne. ... 93, Tribune.

LATS AND 1 STORE; STOVE ... 1,200; owner will sacrifice. ... ANDERS, 3634 N. Clark-st.

ARTMENT BLDGS., MEAD ... and lake; will exchange. ... NELL, 82 W. Washington-st.

RD, 3 APT. YRS. OLD, IN ... k-st.; rents $900; price ... Address O G 111, Tribune.

E EXCHANGE—36 APTS., 747 ... rental $6,000; mtg. to suit. ... Pk. 6100.

DERN SIX FLAT, BELDEN-... Park; rent $3,060; mtge. ... $26,000. Tribune.

DERN TWO FLAT 5-5 RM. ... 12%. Rogers Park 4338.

ODERN 8 FLAT; $8,800; ... loan, $3,250. Tribune.

VENSWOOD 2 FLAT BRICK, ... HOLSON. Rav. 7212.

ENTS—N. W. SIDE.

OVE HEAT FLATS; WOULD ... ranch, Southern California, ... small flats, S. Side. Address ...

FRAME 2 FLAT, 1721 E. ... rooms each; good location; ...lumboldt Park L and surface ...bargain on easy terms. Ad... Tribune.

OR EXCHANGE—MODERN ... flats; income $1,080; price ... W. Division-st. Phone Del...

FLAT FRAME BLDG., GA... rent; owner, no brokers. ... 855 PARRISH. Belmont 8445.

RENTS—WEST SIDE.

UNUSUAL OPPORTUNITY ... od income property, much less ... 3040 Warren-av. Double and two story brick apartments, ... hard-wood trim and floors, ... Lot 40x124, presently ... at $7,200. 40 E. Dearborn.

FLAT BRICK ON JACKSON. ... flat contains 3 bedrms., bath ... $1,500 cash. Now renting ... Just the place for a home ... Address Owner, 2 O 15, ...

WELL LOCATED 4 FLAT ... Jackson-blvd. Rents $1,... Price $9,000. Phone ... Tribune.

EXCHANGE—BROWNSTONE ... 9 apt. bldg. in Irving Park ... 9 rms. apts. Murphy ... ner, 3634 Fullerton-av.

ORNER MODERN 6 FLAT; ... Monroe property; steam ... $1,644. Address N C 306, ...

BARGAIN 2 FLAT BRICK, ... Austin, 53 ft. frtage, 4 rms. ... Austin 5175 or Kildare 894.

HOMAN NEAR DOUGLAS ... bldg.; bargain; easy terms. ... Address M 592, Tribune.

PROPERTY—SOUTH.

00 FT., CALUMET-AV. NEAR ... 50c for any kind of business; ... and lease for long time. QUIN... 40 N. Dearborn-st.

S PROPERTY—WEST.

TO CLOSE ESTATE—3547 ANN ... AV. W. OF STONE AND ... LOTS AND FLATS. ... ALL 50 N. DEARBORN-ST.

TO CLOSE ESTATE—3127 ... ST., STORE AND 2 FLATS; ONE ... 3 KEDZIE-AV. INQUIRE ... ILL 30 N. DEARBORN-ST.

REAL ESTATE—MFG. PROPERTY.

SES—SOUTH SIDE.

SMALL CASH PAYMENT ... 5 room and attic cottage; lot ... ed neighborhood. 6137 Loomis ...

NS. ELLINWOOD & CO., ... born-st. Randolph 7886.

GAIN AT $2,850.

ero-house; good condition; gas, ... heat; e. S. location. 7328 ...

S136 KIMBARK-AV., NEW ... ow hot water heat; hardwood ... replaces; front and rear porch; ...6,000; terms. Ken. 1610.

OR EXCHANGE—NEW 7 ROOM ... just completed; furnace heat; ... all other latest improvements; ... 01 W. 60th-pl.

NEWLY DECORATED 10 RM. ... water heat, modern in every ... enwood-av., near 45th. Will sell ... A. L. Hardin, Rand. 3770.

7313 MERRILL-AV., BRYN ... om frame house; garage; owner ... for quick sale $5,500. ... G. C. Bour & Co., Excl. Agts.; ...

MODERN 11 RM. HOUSE. ... lgts. and gas steam heat. ... e 4 cars; everything rented; ... Michigan-av. Drexel 3757.

E 93D, NEAR JEFFERY, MOD... ow, 5 r.; garage; price $7,... day. Owner. Address N M 550, ...

BARGAINS IN HOMES. WE ... for sale; easy terms. ... WIN & CO., 3450 Indiana-av.

8 RM. HOUSE, HOT WATER ... $6,800. Garage big enough for ... 3 Morgan-st.

W BRICK BUNGALOW, 3 ... heat; garage; $4,800. ... Stewart 7350.

REAL ESTATE FOR SALE.

HOUSES—SOUTH SIDE.

SALE—STONE FRONT RESIDENCE, ... DOWN; SAVES $2,500; PAYS FOR ... WITH LIVING. Any woman or fam... ...ING to get ahead can; only many ... offered with as great advantages; ... 40th-st. east of Woodlawn-av.; solid ... floor; 10 rooms; finely decorated; oak ... and tiled; electric light; modern plumb... steel range; separate laundry; hot water ... sleeping porch; extra summer ... cement basement; new hot water ... plant; brick garage; near Lake Mich... Illinois Central depot; can easily ... for $85 and have it for own. Price ... open 2 to 5 P. M.; owner just ... that they are losing to close ... property at $5,500; pay $500 down, ... as rent; property worth $7,500. ... 513 W. 63d-st. Phone Wentworth ...

SALE—TO CLOSE AN ESTATE—... Drexel-blvd. residence, 22 ... baths, large stone garage, fully ... for 5 cars; every appointment for ... enjoyment of family and social ... beautiful grounds, shrubs and trees. ... massive iron fence. Cost $378,... Price $125,000. Shown by appointment ... Illinois Trust and Savings Bank, Trus... Trust and Savings Bank.

SALE—BY OWNER, 6 RM. BRICK ... 3 bedrms., bath, hot water heat, ... $1,500 cash. $50 per mo. ... Jackson.

Modern Brick Dwelling.

GOOD CONDITION, ... and sun porch located in Wind... ...food transportation on the ... service); garage in rear with front ... size of lot 50x159; all ... taxes paid. Price, $10,000, cash or ...

...leaving city. Phone South Chicago ... WHITE 7829 Saginaw-av.

SOUTH SHORE HOME.

7 ROOM RESIDENCE. ... packing, going to California, ... great reduction; must be quick sale. ... front brick face brick on all sides, ... front room, sleeping porch. ... $7,750—$1,500 cash, balance ... taxes paid. Price, $10,000, cash or ...

BIG SNAP AT $3,250.

...brick house, on corner, 25x125. ... Lake Park-av., cor. 32d-st. ... large rooms, 2 baths; steam heat; bldg. ... new range. Owner will take small ... part trade. Address M O 150, Tribune.

BIG RESIDENCE SNAP.

Leaving city. Must sell. ... 3 Cornell-st., 56x165; 8 rms., hot ... hot water heat, electric light, sun rooms, spent ... most lavishly on interior; price smash... $6,500 for quick sale. ... Stony Island. Hyde Park 456.

SALE—ENGLEWOOD, CLEAR 7 ROOM ... home house; electric light; hardwood floors; ... living room; large dining room; sun parlor; ... 1,680 sq. ft.; 2 car garage; rents $1,080; ... 50x180; east front; best transportation in city; a very desirable home; ... 300; terms if desired. OWNER, 6201 Stewart-av. ... 47th & Wallace sts. Wilmette; no agents. Ad... 324, Tribune.

BARGAIN—SOUTH SHORE-DRIVE

Exceptional location. Beautiful lot 50x ... Good frame house. Offered at value of ... Will increase rapidly in value. ... WILLIAM A. BOND & CO.,

HOUSES—SOUTHWEST SIDE.

SALE—$23 OR $50 CASH, BAL. $10 ... ...ACRE ½ or ¾ acre chicken farm; ... bldg. Room 1620 Ashland Block.

HOUSES—NORTH SIDE.

SALE—IN ROGERS PARK, 9 R. HOUSE ... ...ern; 2-story bldg. in rear, ... brick; can be used for garage; also ... bedsteam, 5 benches, 3 h. p. motor, 3 lathes, ...mmet mill; $7,500. Address N C ...

SALE—BRICK RES. MELROSE-ST., E. ... of Broadway; lot 91x166; owner leaving ... Address M 349, Tribune.

SALE—WILL SACRIFICE MODERN 9 ... house and garage for quick sale; lo... ated in central Edgewater, near L and ... ...ewer car line. Phone Sunnyside 1... SALE—2 EDGEWATER MOD. 7 RM. HOME... ...ge rms.; h. w. h.; price $6,500; terms ... $500 cash, $50 per mo. ... ...ARTER & CO., 6168 Broadway.

SALE—BARGAIN—MELROSE-ST., NR. ... Sheridan-rd., 9 room mod. house; lot 46x ... $1,000. MUST SELL. [L.] W. A. ... 20. 25 E. Jackson-blvd.

SALE—3 STY. FRAME ON BRICK ... Cottage in rear. $4,500. OWNER, 1216 ...

SALE—ROGERS PARK—6 RM. HOUSE, ... $4,000. Rogers Park 1921.

HOUSES—NORTHWEST SIDE.

SALE—OWNER WILL SELL AT A SAC... ...6 room modern residence and garage, ... ated in Albany Park, 1½ blocks from Kim... L. station, modern throughout, wood ... and dining room floors, oak finish, ... place; price $4,500; $1,000 under value; ... cash, balance as rent. Address M O 150, ...

SALE—5 RM. NEW BUNGALOW, HOT ... water heat, attic and basement; large yard, ... park and school; paved street. Mrs. ... 1815 Monticello-av., Hanson Park 64351.

SALE—IF YOU WISH TO BUY A HOME ... the Northwest Side on terms exactly ... OLIVER L. WATSON, 69 W. ... Wash.-st. Cent. 6670.

SALE—MODERN STUCCO BUNGA... ...ve, seven rooms, near Fullerton, in Mont... ...ery; owner, no brokers. ... 855 PARRISH. Belmont 8445.

HOUSES—WEST SIDE.

SALE—RESIDENCE, 11 ROOMS, IN... ...ly refurnished. Cement base... ...and laundry. Double and corner. Lot ... to 125. Will sell or exchange. Address ... Tribune.

SALE—BEST OFFER OVER $2,500 ... ...ise 18 room house on Crawford-av. ... to 196, Tribune.

VACANT—SOUTH SIDE.

SALE—WILL SACRIFICE MY 70X260 ... vacant lot, 53d-st.; best location in ... Will take back 2d ... to help them build. Address P H ...

SALE—HAVE TWO BUSINESS LOTS, ... and second, cheap, on 47th-st., ... Greater Chicago Subdivision," just ... to S. H. ROBERTS, care of ... S. tracks. Address E C 45, ...

SALE—MUST SELL MY LOTS ALONG ... Riverside Park with over $200 im... ...ements; will take $390 and accept ... down payment; no brokers. Ad... Tribune.

SALE—WE HAVE A GOOD OFFERING ... ...ts at one of the best locations for houses, bungalows ... buildings. Owners who want cash ... HOMAN NEAR DOUGLAS ... bldg.; bargain; easy terms. ... Address M 592, Tribune.

PROPERTY—SOUTH.

...0 FT., CALUMET-AV. NEAR ... 50c for any kind of business; ... and lease for long lease. QUIN... 40 N. Dearborn-st.

SALE—5712 KENWOOD-AV.; UP TO ... choice N. S. cor.; owner ... net income over 7% what ... for any $100,000 equity! ... Tribune.

SALE—5712 KENWOOD-AV.; UP TO ... choice modern home, near University of Chi... ...ago and St. Thomas schools; 11 rooms, ... baths, maid's room, sun parlor, fine ... ...ge; price $7,000. ... Jakob A. Carroll & Bros., Exclusive Agents, ... 1533 E. 53d-st. Hyde Park 440 [M.]

SALE OR EXCHANGE—CLEAR MOD... ...m cottage, $2,750; wide lot. ... porch, fireplace built-in; furnace heat; ... bungalow, south. Address O ...

SALE—5805 SANGAMON-ST., DANDY ... ...ern, modern, furnace heat. Price ... Terms. JOHN B. WHEELER, 738 ...

HOUSES—SOUTHWEST SIDE.

SALE—$23 OR $50 CASH, BAL. $10 ... ...ACRE ½ or ¾ acre chicken farm; ... bldg. Room 1620 Ashland Block.

HOUSES—NORTH SIDE.

SALE—IN ROGERS PARK, 9 R. HOUSE ... ...ern; 2-story bldg. in rear, ... brick; can be used for garage; also ... bedsteam, 5 benches, 3 h. p. motor, 3 lathes, ...mmet mill; $7,500. Address N C ...

SALE—BRICK RES. MELROSE-ST., E. ... of Broadway; lot 91x166; owner leaving ... Address M 349, Tribune.

SALE—WILL SACRIFICE MODERN 9 ... house and garage for quick sale; lo... ...

AUTOMOBILES—GASOLINE.

Special Bargains

1917 BUICK SEDAN, in beautiful condition throughout; equipped with 5 wire wheels and cord tires; a good buy at $1,450. Act quickly.

FAIRFIELD MODEL PAIGE Touring Car, equipped with both summer and winter tops, spare tires, bumper, radiator cover, etc.; mechanical condition good; a very good and very reasonable car at the price we are asking.

HUDSON SUPER-SIX LIMOUSINE; in very good mechanical condition; paint and tires good; an excellent car for private or livery use $1,350

1917 MITCHELL SEDAN: paint, tires, and mechanical condition excellent; a snap at $1,075

1918 TYPE 57 CADILLAC ROADSTER, newly painted a pretty maroon; has been driven 7,800 miles; can hardly be told from new; would cost new about $3,900; fully equipped, including five wire wheels, five cord tires, bumper, etc. A substantial saving in our price of $2,850

1918 CADILLAC TOURING. Thoroughly renewed and painted Cadillac blue; has excellent set of tires. This car is sold on the same basis as new. Very reasonable at our price of $2,750

1918 CHANDLER TOURING; in very good mechanical condition; paint, tires, and top in very nice shape. Unusual value at our price of $1,350

A complete descriptive bulletin mailed on request.

CADILLAC AUTOMOBILE CO. OF ILLINOIS

2258 Michigan-av. Calumet 4841.

PACKARD TWIN SIX—LARGE SIZE Touring Car. Ideal for cross country trips. Speedy, comfortable, healthful transportation; new paint, new tires guaranteed. Make your selection now.

Ask for descriptive bulletin of other cars.

PACKARD EXCHANGED PASSENGER CAR DIV., Michigan-av. at 24th-st. Phone Cal. 1400.

AUTO FINANCE CO.

WILL SELL YOU ANY MAKE OF CAR, NEW OR USED, OR PURCHASE SAME FROM ANY DEALER OR INDIVIDUAL ON EASY PAYMENT PLAN.

ALSO ADVANCE MONEY ON YOUR CAR. TAKE UP DEALERS' NOTES AND GIVE EXTENDED TIME FOR PAYMENTS.

224 S. MICHIGAN-AV. HARRISON 772.

$50—Fords, All Models—$50

75 cars to select from, $50 cash, balance monthly; $250 up; our price will surely raise in the spring; buy now; we are also delivering new Ford cars; open evenings and Sundays. GLENN E. HOLMES, 116 E. Illinois, nr. Rush. Superior 6585.

HAYNES 5 PASS. TOURING, IN EXCELLENT condition; has complete equipment, incl. glass winter sides, good tires, shock absorbers, 2 bumpers, safety lock, and extra tire; a snap at $850.

MORTIMER, Calumet 1061.
1631 Michigan-av.

1918 ELGIN.

5 pass.; entirely refinished, mechanical condition A1; specially priced at $875; terms; open evenings.

WEST SIDE BUICK SALES,
4614 Washington-blvd. Austin 700.

OVERLAND COUPE.

4 pass.; a splendid bus. car; tires and mechanical condition very good; price $400; terms; open evenings.

WEST SIDE BUICK SALES,
4614 Washington-blvd. Austin 700.

DODGE TOURING.

5 pass.; the original paint; looks like new; motor in very good condition; price $625. Terms. Open evenings.

WEST SIDE BUICK SALES,
4614 Washington-blvd. Austin 700.

DODGE

Touring car, with winter top, in good mechanical condition. Almost new set of nonskid tires. Looks and runs like new.

THOMAS J. HAY INC.,
2521 Michigan-av. Colisuem 8200.

1917 DODGE TOURING.
1916 Overland Touring.
1918 Overland Touring.
1918 Oldsmobile Touring.
1918 Overland, Country Club.
1917 Oakland Roadster.

1733 LAWRENCE-AV.

FRANKLIN TOURING.

Series 9, repainted, in the best possible mechanical condition; driven by one man only. Never been sold privately; drive it now for quick cash sale. HOLMES MOTOR CAR CO., 2317 Mich.-av. Calumet 827.

HAYNES 7 PASS., 1917 FACTORY REbuilt and refinished, has new set of tires. This car will be sold with the same guarantee as new.

MORTIMER, Calumet 1061.
1631 Michigan-av.

REBUILT SUPER TOURING CARS.

Repainted, new tires, at attractive prices.

LOUIS GEYLER CO.,
2500 Michigan-av. Colisuem 7800.

FRANKLINS.

1917 Sedan, like new; 1917 town car, wondcond.; 1917 7 passenger touring; 1917 5 pass. chummy; 1916 delstr. Snow, 1420 Michigan-av. Cal. 868.

THE NEW ALLEN SEDAN IS READY for delivery; also the touring car. Prices reduced. Get our proposition. Allen Motor Co. of Illinois. Agents wanted. 5314 Madison-st. Tel Austin 7.

COLE EIGHTS IN ALL MODELS. REBUILT and refinished. Carry same warranty as a new car.

COLE MOTOR COMPANY,
2323 Michigan-av. Calumet 2323.

MUST SELL OAKLAND 6 TOURING; needs varnish and 1 tire to give year of good service; want quick cash deal. Address H 34, Tribune.

HUDSON 7 PASS. TOURING CAR, IN FINE condition; full equipment; $950. 926 Eastwood-av. Sunday; no dealers. W. Schaller, Edgr. 4208.

1918 DODGE 3 PASS. COUPE; IN BEAUTIful condition; looks and runs like new and the price is right. F. G. PEABODY, 2035 S. Michigan.

FOR SALE—PAIGE CAR, 6 CYL.; GOOD condition. See owner at New Southern storage, city. This car is not junk; a good buy. Address G 102, Tribune.

1917 FORD COUPELET, DEM. RIMS; TIRE carrier; Westinghouse starter; good as new; bargain for cash; terms or trade. 3309 W. North-av.

1917 5 PASS. VELIE; EXCELLENT CONDItion; summer and winter tops, 5 good tires; cheap for cash if taken at once; good reasons for selling. Call So. Chicago 1570.

FOR SALE—PIERCE-ARROW 36 TOURING; just overhauled; new starter, etc. Can be seen at 5006 S. Clark-st. Best offer. W. A. NELSON Franklin 5599.

STEARNS KNIGHT FOR SALE CHEAP BY owner. Limousine and touring bodies. Motor never overhauled. Can be seen at garage, 5129 Broadway or phone Edgr. 8140.

1918 DODGE, 5 PASS. TOURING CAR, fully equipped and in exceptionally fine condition; bargain at $950. Calumet 6813. Triangle Motors, Inc., 2211 Michigan-av.

1918 5 PASS. HAYNES TOURING CAR; tires, wire wheels, Hartford shock absorber, seat covers, spotlight, neutralock; must have quick sale. Calumet 4402.

1918 DODGE TOURING, DRIVEN BUT very little; car like brand new; reasonable. HUBBARD & KEENAN, 5955 S. Halsted. Englewood 563.

1917 OAKLAND 6-5 PASS., LOOKS AND runs like brand new, 5 new tires, bargain. 5417 S. Ashland.

LARGE ASSORTMENT OF USED CARS.

2457 Michigan-av. Calumet 5320.

PATHFINDER, LATE MODEL, 6 CYLINDER, 7 passenger touring; good paint; good tires. Phone Calumet 4924. GREENWALD.

MUST SELL 150 BARGAINS IN ALL MAKES. $150 to $900. 4055 Elston-av. Phone Irving 636.

1915 HUDSON, MODEL 6-40. 7 PASS. REfinished; mechanically perfect; price $650. Call Graceland 10383.

BARGAINS—1917 BUICK 6, 1917 PAIGE 6, 1917 Oakland 6, 1918 Overland, and others. 7716 Harlem-av.

FOR SALE—1 CYLINDER 1918 MODEL Stutz roadster; just been completely overhauled. Address M 505, Tribune.

FOR SALE—7 PASSENGER, 12 CYLINDER National, 1917 model; just been completely overhauled. Address M 504, Tribune.

VELIE ROADSTER, 1916 MODEL; GOOD condition. Call Sunday, 4032 Hermitage-av., or phone Lake View 6058.

1917 OVERLAND TOURING; A1 CONDItion; must sell at once; $250 down, balance monthly payments. 708-10 W. 63d-st.

5 FORD CARS, ALL MODELS.

Every car reduced $100, cash or easy payments. CHICAGO MOTOR CO., 3816 Wabash-av.

LATE MODEL FORD SEDAN, EASY TERMS; $200 worth of extras. Rue Motor Co., 2443 S. Michigan. Calumet 7340. Whalen.

1917 STEARNS KNIGHT SEDAN; PRICE and terms right. Open evenings. Rue Motor Car Co., 2431 Michigan-av. Calumet 100.

LATE 1917 FORD ROADSTER, GOOD AS new, $375. Cash or terms. Call Rogers Park 9236.

1916 OVERLAND TOURING, MODEL 83; will sacrifice for $350. 1113-15 E. 63d-st.

CHALMERS SIX, 1917, 1ST CLASS; 5 WIRE wheels; bat., $975. Tailor, 439 N. Clark.

NATIONAL 6; FAST, CLASSY, POWERFUL 5 pass. car; $575. Tailor, 439 N. Clark.

GARAGE—TO RENT—4718 INDIANA-AV., cheap. Phone Drexel 6364.

BUICK D55 TOURING, PERFECT MECHANical condition, $675. Vincennes 2383.

STUDEBAKER FOUR CABRIOLET, SERIAL 17, for sale cheap. 4067 Broadway.

$350 BUYS 6 CYL. STUDEBAKER TOUR.; sell, exc. tires. 1091 S. Wabash.

PREMIER 18 MODEL LIMOUSINE BODY, Good condition. Phone Garfield 2936.

1916 PAIGE 6 TOURING; CHEAP. 12 E. 57th-st. Ph. Wentworth 2806.

COLE 8 LATE MODEL, BEAUTIFUL CAR, seat $775. Kominers v. 439 N. Clark.

AUTOMOBILES—GASOLINE.

USED CARS

REBUILT AND REFINISHED.

Packard Twin Six, 1916, 7 pass. touring; fine mechanical cond.
Packard phaeton, 1915, 6-38; newly repainted Packard blue, with 6 wire wheels; mechanically perfect.
1917 Hudson Super Six, 7 pass. touring.
Buick 6 touring, 7 pass., entirely overhauled; new paint and new tires.
Studebaker 6 sedan, 7 pass., in perfect mechanical cond.; 5 good tires.
Mercer Raceabout; newly painted canary yellow; 7 tires; fine cond. mechanically; only run about 5,000 miles.
1917 Haynes touring; 5 wire wheels; repainted original color; has black pantasote top; tires in excellent cond., a bargain.
Abbott-Detroit tring., 7 pass., newly painted; has slip covers; new Goodrich cord tires; starter; fine cond.
6-45 Roamer, 4 pass. sport model; 5 cord tires; wire wheels; painted rich maroon; this car carries factory warranty.

ROAMER MOTOR CAR CO.,
Calumet 6920. 2240 Michigan-av.

GOOD USED
DODGE BROTHERS
CARS.

Dodge Brothers Sedan.
Dodge Brothers Winter Touring.
Dodge Brothers Roadster.
Studebaker Six Touring $450
Overland Coupe 350
Overland Roadster 300
Ford Sedan 375
Ford Touring 225
Ford Coupe 275
Maxwell 335

Time Payments.
DASHIELL MOTOR CO.
DODGE BROTHERS MOTOR CARS.
2412 Michigan-av.

MITCHELL
USED CAR DEPT.

1918 Mitchell Roadster $950
1917 Mitchell, rebuilt and refinished ... 850
1916 Mitchell, winter top, 7 pass. 650
1917 Chevrolet, 5 pass 500
1914 Ford Roadster 275
1918 Kissel Touring, 5 pass 950
1918 Velie Touring 750

Every car fully equipped and guaranteed.

WILLARD McALLISTER,
2328 Michigan-av. Ph. Cal. 1429.

PAIGE SEDANS.

We have a complete line of 1917 and 1918 Paige Sedans in the 5 and 7 passenger models, used but little, and can scarcely be told from new; all fully guaranteed; prices, $1,350-$2,000—Terms.

BIRD-SYKES CO.,
2215 MICHIGAN-AV.

TWELVE CYL. PATHFINDER.
Wire wheels; in good condition; 2 extra wheels and tires.
12 cyl. Pat. 12; run less than 3,000 miles.
Locomobile, Berlin.
STRATTON-GRAMM BERNSTEIN TRUCK COMPANY,
2436 Michigan.

1916 MODEL 53 CADILLAC

car, has seat covers, spare tires, spot light, and other extras; will guarantee motor—$1,500.

DODGE & LINES,

6729 Stony Island. Blackstone 53.

HUPP TOWN CAR, NEW.
1917 Model N, Brand New.

Beautiful, light, roomy limousine. Reasonable upkeep. Wonderful value.
2317 MICHIGAN-AV.

HAYNES 4 PASS. ROADSTER, 1917, REpainted dark maroon, with cream wheels; car rebuilt and in first class condition. Good set of tires and equipment. A Bargain. Trades considered.

MORTIMER, Calumet 1061.
1631 Michigan-av.

OWNER LEAVING FOR EUROPE MUST sell Hudson sport model 4 passenger, equipped with 5 Rudge Whitworth wire wheels, 5 Silvertown corn tires; only run 5,000 miles; cost last April with extras, $2,800; sacrifice $1,250. STONE KENNARD, Blackwood Bldg.

1918 PAIGE, MODEL 6-55; ORIGINAL price $1,985. Come in and save $800.

HARRIS & RODGERS,

1424-26 Michigan-av.
Cal. 2215. Open Sundays.

HUPP TOWN CAR, NEW.
1917 Model N, Brand New.

Beautiful, light, roomy limousine. Reasonable upkeep. Wonderful value.
2317 MICHIGAN-AV.

PACKARD,

12 cylinder touring car; A1 condition throughout; slip covers and extra tire; no dealers. See Mr. Wolf, 5247 Cottage Grove-av., Washington Park Garage.

1916 BUICK,

Model D 55 touring car, good mechanical and paint condition; price $600. Ph. Prospect 9460.

1916 DODGE,

5 pass., Houk wire wheels, good tires, coach and mechanical condition; extras; price, $600 cash. Phone Prospect 9460.

CADILLAC.

We specialize in Cadillac used cars; all models. SIMPLEX CO., 2216 Michigan-av.
Calumet 5720.

1918 STEARNS-KNIGHT 4 CYLINDER A1 condition, cord tires, paint good. STANLEY MOTOR CARRIAGE CO., 2101 Indiana-av.

FORD.

Ford tourings and roadsters, 1916 and 1918, $225 to $350. Cash or time payments. 3415 W. Madison-st.

WILLYS-KNIGHT, 35 H. P. 4 CYL., 1917 5 pass., run 6,500 miles, in first class running condition and appearance; limousine body; 5 new tires; cheap, by owner. Ph. Hayman-st. 7380.

TWO BARGAINS

In Overland and Ford touring cars. First class condition. Call at Walls Garage, 4515 N. Lincoln-av. Ravenswood 5630.

UNUSUAL BARGAIN, HUDSON SUPER 6, 1917 touring; perfect and complete; 5 wire wheels and tires; $1,050 cash. Haymarket 324.

1918 CHEVROLET ROADSTER, 1917 CHEV. roler touring, 1917 Ford coupelet, late model Dodge; perfect cond. and guaranteed. 2049 Milwaukee-av.

1917 OVERLAND.

Model 85-4; 5 pass. tour.; excellent condition; bargain. 3046 Lincoln-av.

1918 WILLYS-KNIGHT TOURING.
1918 OVERLAND COUNTRY CLUB.
GUARANTEED AS NEW.
Hamilton Motor Sales, 4527 Broadway.

SNAP SALE — ONE TOURING FORD CAR and one 1 ton delivery Ford, panel body, both in good condition. Inquire at 1148 W. Van Buren-st.

$425 FOR QUICK SALE TAKES LATE model 3 pass. Scripps Booth; runs and looks fine. ROBINSON & ROWLAND, 1436 Wabash-av.

LOCOMOBILE ROADSTER, NEWLY PAINTed dark red, Rudge Whitworth wire wheels, 2 extra tires and wheels, fully equipped, carries new car guarantee. 2000 Mich.-av.

1917 LATE 5 PASS.; DRIVEN ONLY 5,000 mi.; factory price $1,150; motor overhauled, new top and paint; sell reasonable. 2150 Indiana-av., top floor.

$350 BUYS CLASSY LITTLE BRISCOE Chummy roadster; runs fine; 5 good tires. ROBINSON & ROWLAND
1436 Wabash-av.

$75 CASH, BAL. TERMS, TAKES SAXON Chalmers, Overland, Elcar, Crow-Elkhart, Studebaker, and others. 834 E. 43d. Oak. 7701.

$350, OR BEST OFFER, TAKES 1915 Haynes; must sell. See at Hamlin Garage or 1. WOLL. 3930 W. Madison.

1918 7-PASS. WILLYS-KNIGHT. 1918 Overland Country Club. Cash or terms. 3301 W. North-av.

$350 TAKES LIGHT TOUR. CAR, STARTER and lights; new tires; A1 mech. cond. 1012 N. Kedzie-av. Belmont 7295.

BUICK 1917 5 PASS. MOD. D 45, NEWLY painted; A1 cond.; must sell at once; $775. Ph Canal 4924. GREENWALD.

MUST SELL 150 BARGAINS IN ALL MAKES. $150 to $900. 4055 Elston-av. Phone Irving 636.

1915 HUDSON, MODEL 6-40. 7 PASS. REfinished; mechanically perfect; price $650. Call Graceland 10383.

BARGAINS—1917 BUICK 6, 1917 PAIGE 6, 1917 Oakland 6, 1918 Overland, and others. 7716 Harlem-av.

FOR SALE—1 CYLINDER 1918 MODEL Stutz roadster; just been completely overhauled. Address M 505, Tribune.

FOR SALE—7 PASSENGER, 12 CYLINDER National, 1917 model; just been completely overhauled. Address M 504, Tribune.

VELIE ROADSTER, 1916 MODEL; GOOD condition. Call Sunday, 4032 Hermitage-av., or phone Lake View 6058.

1917 OVERLAND TOURING; A1 CONDItion; must sell at once; $250 down, balance monthly payments. 708-10 W. 63d-st.

5 FORD CARS, ALL MODELS.

Every car reduced $100, cash or easy payments. CHICAGO MOTOR CO., 3816 Wabash-av.

LATE MODEL FORD SEDAN, EASY TERMS; $200 worth of extras. Rue Motor Co., 2443 S. Michigan. Calumet 7340. Whalen.

1917 STEARNS KNIGHT SEDAN; PRICE and terms right. Open evenings. Rue Motor Car Co., 2431 Michigan-av. Calumet 100.

LATE 1917 FORD ROADSTER, GOOD AS new, $375. Cash or terms. Call Rogers Park 9236.

1916 OVERLAND TOURING, MODEL 83; will sacrifice for $350. 1113-15 E. 63d-st.

CHALMERS SIX, 1917, 1ST CLASS; 5 WIRE wheels; bat., $975. Tailor, 439 N. Clark.

NATIONAL 6; FAST, CLASSY, POWERFUL 5 pass. car; $575. Tailor, 439 N. Clark.

GARAGE—TO RENT—4718 INDIANA-AV., cheap. Phone Drexel 6364.

BUICK D55 TOUR., PERFECT MECHANical condition, $675. Vincennes 2383.

STUDEBAKER FOUR CABRIOLET, SERIAL 17, for sale cheap. 4067 Broadway.

$350 BUYS 6 CYL. STUDEBAKER TOUR.; sell, exc. tires. 1091 S. Wabash.

PREMIER 18 MODEL LIMOUSINE BODY, Good condition. Phone Garfield 2936.

1916 PAIGE 6 TOURING; CHEAP. 12 E. 57th-st. Ph. Wentworth 2806.

COLE 8 LATE MODEL, BEAUTIFUL CAR, seat $775. Kominers v. 439 N. Clark.

AUTOMOBILES—GASOLINE.

MARMON.

Best Values in Used Cars.

Marmons, all models.
Buick D-55 5 pass. touring.
1917 Cadillac 7 pass. tour.
1918 Dodge sedan.
1917 Hupmobile tour.
1918 Hupmobile tour.
1916 Hudson Super Six, winter top.
1918 Maxwell touring.
1916 Packard 1-35 tour.
1917 Stutz 4 pass.

AND MANY OTHERS.

MARMON CHICAGO CO.,
2430 Michigan-av. Calumet 5606.

1915 HUDSON, BERLIN BODY, SELF starter, just overhauled, fine condition $600.00
1911 Peerless, Berlin body, like new, PULLMAN CAR, good condition, a real snap $350.00
1917 8 cylinder Cole, 7 passenger touring car, good tires, 3 sets seat covers, first class running condition; BARGAIN for quick sale $750.00
Master 6 Chalmers, Limousine, in good condition; good livery car $450.00
Master 6 Chalmers touring car, good running condition $350.00
McCARTY & CO., 1124 S. Paulina-st.
All Phones West 1244.
WE BUY ALL MAKES.

SPECIAL USED CAR BARGAINS—

51 Cadillac 7 pass. tour.; just overhauled; many extras $1,000

90 Overland Chummy; wire wheels; like new 700

E. M. F. 5 pass.; in fine condition 200

1916 Chandler 5 pass; extra tire 550

1917 Velie 2 pass. roadster 700

WESTERN MOTOR CAR CO.,
Nash and Stearns Distributors.
2431 Michigan-av. Calumet 100.

PAIGE.

1917 5 PASS. 6 CYLINDER PAIGE; LOOKS AND RUNS LIKE NEW; $950.

CHAS. LANGE & BROS. CO.,
BUICK DISTRIBUTORS,
2736-46 ARMITAGE-AV.
HUMB. 747. OPEN EVE. AND SUN.

USED CAR BARGAINS.

STUDEBAKER 5 PASS. TOUR. CAR; GOOD condition $800
Ford roadster, 1916, including extra delivery box, $325.
Marion 5 pass. touring car, good condition, $250.
PERFECTION AUTO STATION,
930 E. 47th-st. Drexel 890.

USED CAR BARGAINS—

1918 Light 4 Oakland; practically new.
1917 Ford Coupelet; demountable rims.
1916 Chevrolet Touring.
1916 Overland Touring.
1918 Overland Country Club.
Used cars taken in trade. Cash or terms.
Open evenings and Sundays.
1113-15 E. 63d-st. Hyde Park 2000.

WILLYS OVERLAND 4 PASS. COUPE. Equipped with practically brand new tires all around, shock absorbers, seat covers, bumpers, motometer and other extras. Condition guaranteed. Only $785. Terms to suit or your car in trade or diamond.

JOSEPH G. GLASER,
1444-48 Michigan. Calumet 4214.

TAXI.

Kissel Taxi Cab, 4 cyl., elegant 7 pass. Cab side body; electric starter and lights; fine condition throughout; special bargain price $900

JOHN C. SHEA,
50 E. 26th-st. Colisuem 8383.

Chalmers Roadster, $245,

or best offer, takes 4 cyl. Chalmers roadster; fully equipped; extras; act quick; terms to suit or trade.

JOSEPH G. GLASER,
1444-48 Michigan. Cal. 4214.

OAKLAND EIGHT.

One of the latest models of this wonderful car; has had very careful use and low mileage; new tires and paint; bargain for quick action; cash, terms or exchange. 4549 Washington-blvd. Garfield 9526.

1918 CHANDLER,

6 cyl. 7 pass.; like new; cord tires; seat covers; fully equipped; run very little; $1,350. Ask for Ed's car, 827 E. 47th-st. Oakland 2284.

STUTZ ROADSTER.

This is the model, 1918; cord tires all round and one more car in excellent condition throughout; sale price $1,350.
BIRD-SYKES CO., 2215 Michigan-av.

PACKARD TWIN SIX,

Mod. 125, 7 pass. tour.; exch. mech. cond.; painted Packard blue; $1,600. HENDRICKS. 3941 Washington. Red. 1105.

LEXINGTON,

6 CYL. 1916 5 PASS. TOURING. BARGAIN FOR QUICK SALE. Address N C 206, Tribune, or ph. Main 1013.

1916 CHEVROLET TOUR. CAR, REPAINTED and refinished; guaranteed first class condition; $350.
GARFIELD MOTOR SALES CO.,
5577 Wabash-av. Highland 27.

1918 OVERLAND LIGHT 6 TOURING; RED Seal Continental Motor; run only 3,000 miles; practically new; will sacrifice for cash; $400 down, balance monthly. Will take car in trade. 1115 E. 63d-st.

BUICK,

Model D 45, winter and summer top; excellent mechanical condition. Like new. Bargain. 4047 N. Kamerling-av. Belmont 1484.

1916 OVERLAND, MODEL 83 D TOUR. car, good tires, completely overhauled; $200 down, balance monthly payments.
GARFIELD MOTOR SALES CO.,
5577 Wabash-av. Englewood 27.

1917 5 PASS. 6 CYL. BUICK IN VERY good condition; 5 tires; newly painted; guaranteed to leave place in 1st class mechanical shape; $725. 3900 Grand-av.

BUICK LIGHT SIX, 5 PASS. AND KING, 8 cyl., 5 pass. touring cars in excellent condition, cash, terms or trade. 3716 Indiana-av.

1918 OAKLAND TOURING; PRACTICALLY new; A1 tires; mechanically perfect; $400 down, balance small monthly payments. Wonderful bargain. 1115 E. 63d-st.

NEW FORDS.
EXCHANGED FOR OLD.
LAWDEN BROS., 69TH AND STATE.

1918 FORD TAXI CAB; DEMOUNTABLE rims; good tires, 1 extra; bargain, $550. SIMPSON CO., 2216 Michigan-av. Calumet 5720.

FOR SALE—FORD TOURING CAR. NEW wheels, six detachable rims and tires; good condition; price reasonable. Room 617 City Hall Square Bldg.

1917 FORD COUPELET—NEW TIRES; DEmountable rims; looks like new; bargain; $500 down, balance monthly payments. 1115 E. 63d-st.

AUTOMOBILES—ELECTRIC.

MILBURN LIGHT ELECtrics are 20 years ahead of any electric. All makes of used electrics for sale or rent.

FASHION AUTO STATION,
Oakland 1316.

BEAUTIFUL WOODS 5 PASS. ELECTRIC brougham; forward drive; 42 cell absolutely new Exide battery; new pneumatic tires; whipcord upholstery like new; set of slip covers and bumper; a bargain.
Roamer Motor Car Co.,
Calumet 6920. 2240 Michigan-av.

RAUSCH & LANG RENEWED ELECTRICS are like new in every way. They are far better values than cheap new cars at the same price. MAGNETIC MOTORS CORP.
Calumet 7110. 2349 Michigan-av.

DETROIT ELECTRIC. REBUILT AND guaranteed.
DETROIT ELECTRIC CAR CO.,
Mrs. of Detroit Electric.
Calumet 4780. 2416 Michigan-av.

DETROIT ELECTRIC.

Must sell immediately; run less than 2,000 miles; good condition; right party; no trade. Phone Beverley 721.

FINANCIAL CONDITIONS FORCE ME TO sell my new Detroit electric, only 3 weeks in use; owner's manager; sacrifice for cash. Address N C 89, Tribune.

GARAGES—FOR SALE & TO RENT.

TO RENT—ONE STORY GARAGE BLDG., 75 x125, located on one of the best corners on the North Side; reasonable rent. Central Realty and Investment Co., 36 S. State-st. Franklin Bank Bldg. 6161-6162.

PORTABLE AND PERMANENT GARAGES; best and cheapest on market; erected complete in your own yard. Federal Portable Bldg. Co., 4036 N. California-av. Monticello 200.

PORTABLE AND PERMANENT BLDGS. CHICAGO PORTABLE GARAGE CO.,
3057-61 W. GRAND-AV. GARF. 127 SUN.

UNITED GARAGE CO., 218-20 E. MONROE-ST. Business center. Cars parked day and night. Efficient service—no tips. Tel. Main 5272.

TO RENT—GARAGE; OPEN DAY OR EVE.; cement floor; electric lights; water; $7 mo. 813 E. 47th-pl., nr. Cott. Grove.

TO RENT—AUTO REPAIR SHOP. 4632 Armitage-av.

MOTORCYCLES AND BICYCLES.

HIGHEST CASH PRICES PAID FOR USED motorcycles. Brown Music Co., 3018 E. 81st-st. Tel. South Chicago 462.

BELMONT CYCLE CO., 2953 BELMONT-AV. Dayton De Luxe bicycle; easy payments. 2d hand $5 up. Open evenings and Sundays.

BICYCLES — NEW 1919 MODEL ON 30 days' free trial. Trade in your old bike. MEAD CYCLE CO. Washington and Canal-sts.

WANTED—SIDE CAR.
Englewood 8874.

AUTOMOBILE STORAGE.

AUTOMOBILE AND TOP STORAGE. Sprinkled, fireproof. Certified Warehouse. Staver Service. 100 W. 55th. Ph. Ken. 8200.

AUTOMOBILES WANTED.

NO BRANCHES.

WARSHAWSKY & CO., INC.

1915 TO 1933 S. STATE-ST.
TELEPHONES: CALUMET 7315-6-7-8.

CASH PAID FOR JUNK, WRECKED OR USED CARS IN ANY CONDITION.

BEING THE LARGEST CAR WRECKERS IN THE WORLD, WE CARRY A COMPLETE LINE OF PARTS FOR EVERY CAR MADE.

LARGEST ASSORTMENT OF NEW AND USED TIRES, TUBES, AND ACCESSORIES ON HAND. BODIES AND TOPS TO FIT ANY CAR.

75 USED CARS ON HAND AT REASONABLE PRICES.

Open Sunday and Eves.

FORDS WANTED

I WILL PAY CASH.
THIS WEEK ONLY.
PHONE CALUMET 224.
1606 S. MICHIGAN-AV.

Higher Prices for Used Cars

Warshawsky, Weller & Co.,
3021-23 Michigan-av. Phone Cal. 1477.

We will pay the highest prices of any dealer in Chi. for used cars of all makes, in any cond. Complete assort. of new and used tires and tubes and spare parts for all makes of cars.

MODERN AUTO PARTS CO.,

1702-1704 Wabash-av. Calumet 2465.
OLDEST CAR WRECKERS IN CHICAGO.
Cash for old junk or wrecked cars.
Used parts and gears for all makes of cars. New shafts and gears for over 150 makes. Solid and pneumatic tires and tubes on hand.

HIGHEST CASH PRICES

For wrecked old models and used cars. Large stock of used tires and tubes; all parts for all cars. Calls promptly answered.

LEVIN & SONS,
2009-15 S. State-st. Calumet 513-4118.

SCHAEFFER AUTO PARTS,

1610 S. STATE ST. CALUMET 3765.
We pay the highest prices for your used or junk auto, any condition. Large stock of gears, magnetos, starters, generators. Tires and tubes, all sizes. Also parts for any car.

WE NEED YOUR CAR—
Have you a late model car? We want it and will pay you more than any dealer in the city. Top notch prices. Quick action.
STAR AUTO SALES,
Calumet 6220. 1458 S. Mich.-av.

WANTED—BEST CARS FOR CASH; AUTOS sold on 5 per cent com.; no storage charge.

FIDELITY AUTO CO.,

1332 Michigan-av.
Open Sunday. Calumet 6870.

MONEY LOANED

ON YOUR AUTOMOBILE
while you drive it.
TENNANT BROS. 2447 MICHIGAN-AV.
Established 1903. Prompt service.

GET OUR PRICE
On your used car or wrecked car. We pay more than any other dealer.
L. & R. AUTO DEALERS
3208-10 Calumet-av. Ph. Van Buren 654.

WANTED—SERVICEABLE USED CARS FOR cash. We also sell cars on 5 per cent commission basis. No charge for storage.
IRWIN GRAHAM AUTOMOBILE CO.
1515-17 Wabash. Calumet 4800.

ROADSTER, $350 CASH.

More if great bargain. Full specifications. Address O 259, Tribune.

MONEY TO LOAN ON YOUR AUTOMOBILE while you drive it. Prompt, confidential service. NEISON BROTHERS, N. E. cor. Clark and Howard. Ph. Evanston 6642.

MONEY LOANED ON YOUR CAR. PAY BACK AS YOU SEE FIT. CONFIDENTIAL. Automobile Acceptance Co., 1140 Conway Bldg., SClark and Washington-sts. Franklin 3524.

MONEY TO LOAN ON YOUR AUTOMOBILE while you drive it. Confidential. Auto Security Company, 3307 S. Michigan-av. Harrison 1350.

LATE MODEL 5 PASS. CAR; EXCH. FOR my $1,200 equity in mod. 8 rm. res. on Irving Park-av., Pullman. Good cond. Address N 540, Tribune.

WANTED—FORD OR DODGE; I WILL PAY cash if car and price are right. Harrison 7794.

WANTED—LIGHT 4 OR 6 CYLINDER CAR. $160 cash; no Ford. Armitage 8910. 1627 N. Irving-av. Panseratau.

85 FT. FRONTAGE VACANT ON CRAWford-av., for late model auto. STARK. 7617 N. Marshfield-av.

WANTED FOR CASH, LATE MODEL Buick, Chandler, Paige, Hudson. No junk. Private party. Address N 179, Tribune.

WANTED—LIGHT 4 OR 6 CYL. AUTO FOR spot cash, quick action if bargain. 5417 S. Ashland. Prospect 746.

WANTED—BEST AUTOMOBILE $400 CASH will buy; no Ford; no dealers. Address E. Hallwas, 7067 N. Clark-st.

WANTED TO BUY—FORD SEDAN, 1917-18 model. O'ROURKE. Calumet 7340. 2441 Michigan.

CASH FOR LATE CHANDLER OR BETTER. Roadster preferred. Address O 115, Tribune.

WANTED USED CAR FOR CASH. Tel. Irving 636.

WANTED — RUNABOUT OR FORD COUPE for cash. Phone Cal. 4858.

EXCHANGE—$500 ADDING MACH., FORD pref. HEIB, 3307 Pensacola-av.

88 NOTE PLAYER AND CASH FOR LIGHT car. See BERGER, 1509 E. 53d-st.

WILL BUY OR LOAN MONEY ON CARS. American Storage, 1434 E. 63d. Mid. 3232.

WANT FORD CAR FROM PRIVATE OWNER for reasonable cash price. Lincoln 4442.

WANTED—LATE MODEL FORD, GOOD CONdition; cash or trade. Lincoln 3586.

WANTED—SMALL 5 PASS. TOUR. CAR cheap; cash. 1621 S. Wabash-av. Cal. 241

AUTO ACCESSORIES, REPAIRING.

AUTOMOBILE SPRINGS
For Auto Cars and Trucks.

Have the broken spring in your car replaced or repaired with an exact duplicate of the old one. With thousands of springs in stock for every type and used truck we can replace or repair your broken spring while you wait. If in need of good springs and quick service drive your car into our service dept. and the job will be done immediately.

MAREMONT MFG. CO.,
916 S. Wabash-av.

MOTOR TROUBLES.

Your motor cylinders are full of carbon and plugs get oily. Motor knocks when you open the throttle or going up a grade; don't waste time and money having carbon removed and valves ground. Let us remedy the real cause; regrind your cylinders, fit new piston and rings and pins. You will have a motor like new, full of pep, and save the cost in one season's driving. Are you having continuous bearing trouble? Your crank shaft has flat spots. Only remedy is to regrind it. We have the only real crank shaft grinder in Chicago. We make any size axles and shafts and other parts.

FARGO MOTOR CAR CO.,
1164 W. 22d-st.

TRUCK TIRES

7,000 miles unconditionally guaranteed; Firestone and Goodyear seconds, 30% less than regular prices. Chicago Tire Co., 2111 S. Wabash.

FORDS START EASY IN COLD WEATHER with our new 1919 carburetors; 34 miles per gallon; use cheapest gasoline or half kerosene; increased power; styles for any motor; very slow on high; attach it yourself, big profits to agents; money back guarantee; 30 days trial. Air Feetogas Carburetor Company, 363 Madison, Dayton, O.

TIRES—FABRIC, CORD AND POLACK solid, retail and wholesale; Pennsylvania Electric Co., 1140 Conway Bldg. $38.50. Commercial Tire and Auto Co., 153 W. Wash.-st., cor. La Salle-st. M. Greenspan, Gen'l Manager.

FOR SALE—FORD RADIATORS; WILL TAKE part cash and balance in Liberty bonds; all makes of radiators. American Auto Radiator Works, 1140 W. Lake. Monroe 5102.

PERFEX FORD RADIATORS. WARRANTED to outlast new car; $37.50; exc. misc. to dealers. Auto Tire Sales Co., 1346-48 Michigan-av. Calumet 1919.

SEND FOR INSPECTION—30x3½, $8.25; 31x4, $9.90; 34x4½, $11.90; Standard used tires; excellent shape; 35x4½, $13.90.
CLEVELAND TIRE CO., 3100 Mich.-av., Chi.

30X3½ NEW TIRES, N. S. ..... $ 9.65
32x4½ NEW TIRES, N. S. 20.00
Equitable Auto and Parts Co.,
1108 S. Michigan-blvd. Wabash 4079.

WATCH OUR ADS FOR BARGAINS ON used tires and tubes in all sizes. Tubes made into old tires and have them rebuilt. State Rubber Tire Co., 126 E. 53d-st.

FORD 1918 RADIATORS. LARGE SELECtion